Net Paid Circulation
198,687
For August, 1960

THE ATLANTA CONSTITUTION

For 93 Years the South's Standard Newspaper

Fair
Mostly fair and warm Tuesday and Wednesday. Extremes predicted for Tuesday, 64 and 85; Wednesday, 63 and 85. Atlanta extremes Monday were 66 and 84.

VOL. XCIII, No. 93 ** TEL. JA. 2-5050—P. O. Box 4689 ATLANTA (2), GA., TUESDAY, OCTOBER 4, 1960 36 PAGES, 3 SECTIONS ***** Price Five Cents

Ralph McGill

A 'Faultless' Pat Nixon Is GOP Woman of the Hour

ON TOUR WITH NIXON: Daily the wonderful country unfolds beneath us. From the plane windows we see it in the early slant of the morning sun. We watch the shadows change as the earth makes its slow mill-wheel turn until the blue dusk and the night come on, and earth is splashed with lights and the furnace fires of night shift in industry.

There are the jet-prop-stops when we come down to earth and reporters clutch at home-town newsmen and ask questions. There are the rides into the cities and the cheering crowds fetched out by organization work, interest, and uncommitted curiosity. One tries to read the faces, the cheers and the heavy enthusiasm of local leaders.

The real story of the week is also a mystery, but a rewarding one. The GOP, with a heavy fatuousness, has proclaimed this "Pat Week." They gave it a sendoff with bands, roses and speeches as the Vice President began the first of the last five weeks before the voters let us know what really is in their minds.

First in a series by publisher-columnist Ralph McGill on the issues and personalities of the 1960 presidential campaign. Later, he will join the Kennedy campaign tour.

Patricia Ryan Nixon is a person with very much the same qualities as her husband. If you do not like her it is well not to meet her. Many a Nixon hater has rued the day he ever met and talked with Richard Milhous Nixon. So it is with the woman of whom it has been said that her only fault is an almost maddening faultlessness.

Where she got it no one knows, perhaps not even herself. But along the way she attained calm strength which never seems to tire and a personality which always is in balance. The scales never tip. Whether it be a spitting, foul-mouthed mob in South America; a friendly meeting with African chiefs deep in their native lands, a gathering with royalty, or a nervous delegation of local GOP ladies, she is always the disciplined, assured person, smiling at the right time, saying the right things, doing the right thing.

Few know what Mrs. Nixon's intellectual qualities are. She does not talk books or philosophy. She seems to enjoy discussing cooking, and kitchens, school work and children, housekeeping, and clothes.

Mrs. Nixon is 47 years old, two months younger than her husband. She is five feet, five inches tall, wears a size 10 dress, and weighs, always, about 115 pounds. She is, her friends say, attractive without being beautiful; strong without being aggressive; never sick, seemingly never tired. She does not need to watch weight. Her favorite food, and that of the family, is spaghetti. She never has headaches, takes no vitamins or pills; reads no peace of mind books, is not subject to tantrums.

To an interviewer who asked if life lived so much in the public eye had changed in a way she didn't like, she said:

"I don't look back, and I don't day-dream. I think what is to be will be, and I take each day as it comes. I have never cared much for frivolous things."

Yet, this is not so. She is a very much alive person, sentimental and warm about her family and friends. She is an orderly person, reflecting an orderly mind.

She does not like politics. The hypocricies, bitter cruelties, and pragmatic harshness of it clash with her disciplined philosophy. She would have preferred that her husband quit politics. Twice he promised to do so. But events changed his mind.

It is not without significance that the faith or fatalism Mrs. Nixon expresses in saying she never looks back and takes each day as it comes, is also found in her husband. He has a fatalistic belief about politics which is close to predestination.

Anyhow, this is "Pat Week." She is an enormous asset to the Vice President. He knows it. So does she; so, since it is a duty, she will do what she can, calmly, and properly. The GOP managers know it, too. And it may be significant they are bringing her to the front as the critical rush to the wire begins and the crystal ball gazers gnaw at their nails waiting for the glass to clear.

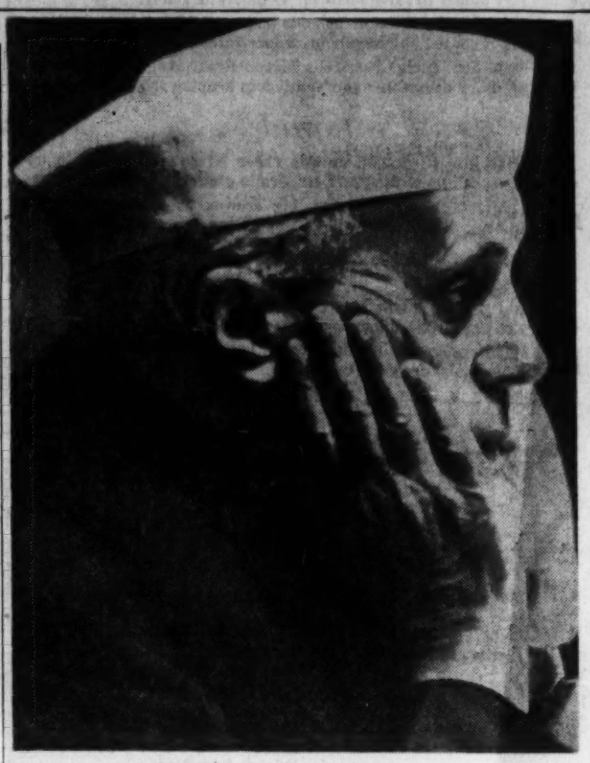

Associated Press Wirephoto
HOLDS HANDS TO FACE WHILE HE SPEAKS
Prime Minister Nehru of India Addresses U.N.

Won't Quit Job, Khrushchev Told By U. N. Chief

Answers New Blast By Russian

By WILLIAM L. RYAN

UNITED NATIONS, N.Y. (AP)—Premier Khrushchev mounted a powerful new offensive against Dag Hammarskjold Monday—and ran into a defiant rebuff from the U.N. secretary-general.

Khrushchev challenged Hammarskjold to resign. He also threatened to ignore U.N. peacemaking machinery unless Hammarskjold's job is abolished and replaced by a three-man executive armed with veto powers.

TREMENDOUS OVATION

Hammarskjold, to a tremendous ovation from most of the members in the 98-nation General Assembly, said it was not the big powers who need the U.N., but all the others.

He retorted in his fighting speech: "I shall remain in my post during the term of my office as a servant of the organization, in the interests of all those other nations, as long as they (he stressed the word "they") wish me to do so."

LED RED BLOC

Khrushchev once again led the Communist bloc delegations in a demonstration of table-thumping to signify protest, but the Soviet leader was smiling at the time.

The dramatic development came shortly after India's Prime Minister Nehru lent his powerful voice as an outstanding neutralist leader to defense of the present peace-making machinery.

The Indian leader also brushed

Continued on Page 8, Column 1

Inside Today

LAST TRAIN from Atlanta Page 13

Beth Williams	16	Harold Martin	4
Bridge	36	Jesse Outlar	29
Business	33-35	Leo Oikman	4
Carroll Righter	36	Obituaries	35
Celestine Sibley	5	Ollie Reeves	36
Charles Allen	5	Sports	29-32
Classified Ads	21-27	Star Gazer	36
Comics	20	Television and Radio	10
Crossword Puzzle	12	Theater Programs	12
Editorial Pages	4, 5	Weather	21
Eddie Barker	5	William S. White	4
Eugene Patterson	4	Women's Features	16-19
Good Health	35	Word Wit	13

2 Prisoners Slain; 7 Are Removed

Constitution State News Service

REIDSVILLE—Seven prisoners were ordered removed from the "roughest dormitory" in Reidsville State Prison Monday night as prison officials investigated a nighttime "gang war" in the dormitory that left two inmates dead.

Night prison Capt. Perry M. Brown said the seven prisoners removed from F-1 dormitory, scene of the fatal fight, were ordered locked in "segregation."

The seven were segregated after Warden R. P. Balkcom spent all day Monday questioning the 40-odd occupants of the dormitory.

NOT IDENTIFIED

The night captain did not identify the seven and declined to say why they were segregated from the other prisoners.

Capt. Brown said so far prison officials have been unable to learn what started the "gang war" between opposing cliques in the dormitory at 3 a.m. Monday.

Brown, among the first at the scene of the fight, said he found one inmate dead and another dying from stab wounds.

HEARD CRIES

Brown said the fight ended abruptly when guards heard cries and switched on lights in the dormitory. Guards said prisoners fled back to their bunks when the lights flashed on.

Two other prisoners suffered "minor stab wounds" in the fight. Prison officials said they found outside a dormitory window a sharpened spoon and a sharpened fragment of a shovel.

Brown said the F-1 dormitory was the "roughest dormitory in the prison" and had been the source of trouble for several years despite efforts to break up the cliques of prisoners.

The night captain said several fist-fights and other "minor trouble" had been reported in the dormitory.

"There are a lot of young fellows in their early 20s in that dormitory," Capt. Brown said. "And they're doing time for all kinds of crimes. It is a rough place."

Capt. Brown said no punitive action had been taken against occupants of the dormitory.

He said the seven prisoners placed in "segregation" were not being punished.

"This is not solitary confinement," he said. "It just means we've taken them out of the dor-

Continued on Page 8, Column 6

Court Holds Line On Car Insurance

By RICHARD ASHWORTH

Georgia Insurance Commissioner Zack D. Cravey's denial of a proposed 8.4 per cent automobile insurance rate increase was upheld Monday in Fulton Superior Court.

Judge Claude D. Shaw's ruling thus kept Georgians from having to pay an additional $2.5 million in premiums yearly.

Judge Shaw said in denying the appeal of the National Bureau of Casualty Underwriters that the NBCU rate filing failed to show where the rates now in force "do not produce a fair rate of return to the member companies."

"The evidence is simply silent on whether it would be necessary to have an increase to give a fair rate of return," the judge said.

Calling the field of insurance rate-fixing "highly technical and complex," Judge Shaw said he would not attempt to impose his judgment over that of the insurance commissioner who has more experience in that field.

Judge Shaw said the law imposes on him the duty not to disturb Cravey's ruling's unless there is evidence the insurance commissioner acted arbitrarily, or that the rates in force were discriminatory or that he had abused his discretion.

The jurist added, however, that he sees no reason why the NBCU cannot present the matter to Cravey again and give him ample facts to support the bureau's request for increased rates.

The NBCU contended Cravey was required to make a finding of fact in his ruling on the rate filing. It said it had followed the procedure it has always used in such matters and that Cravey,

Continued on Page 7, Column 5

$4 Million Dope Case Jails Envoy

NEW YORK (UPI)—The Guatemalan ambassador to Belgium and three other presons were arrested Monday on charges of smuggling $4 million in heroin into the United States.

U.S. Attorney S. Hazard Gillespie said confiscation of the heroin was the largest single narcotics seizure ever made in this country.

He charged that the smugglers brought additional millions of dollars in narcotics into the country during more than 10 trips over the past year.

Ambassador Mauricio Rosal, 58, of Guatemala City, apparently used his diplomatic immunity from customs search to get the narcotics into the country by plane.

Gillespie said 160 pounds of heroin in three large suitcases was flown into New York from France over the weekend by Rosal and Etienne Tarditi, 56, of Paris, a French mystery man.

Federal narcotics agents closed in and made the arrests when Rosal and Tarditi rendezvoused in Manhattan early Monday with Charles Bourbonnais, 39, a French airline purser residing in New York, and Nicholas Calamaris, 47, a native of Greece who has been working as a Brooklyn Longshoreman.

George Gaffney, head of the federal narcotics division and former Atlantan, said that Rosal brought in 110 pounds and 6 ounces or heroin on a Pan American World Airways jet that landed at Idlewild Airport Sunday.

Gaffney said the heroin would bring about $4 million on the illict market when cut for selling.

5 Governors To Rally for Kennedy

By GENE BRITTON

Gov. Vandiver disclosed plans Monday for a $50-a-plate Jefferson-Jackson Day dinner here Oct. 26 to help raise funds for the Democratic presidential campaign.

The dinner will feature a political "summit meeting" with five—and maybe six—Southern governors attending in a show of unity behind the Kennedy - Johnson ticket.

Sen. Talmadge, meanwhile, will join Vandiver in greeting the presidential nominee next Monday in Columbus where Kennedy is expected to land en route for what is expected to be a brief but major campaign address at the "Little White House" in Warm Springs.

Vandiver told his Monday conference he plans to meet Kennedy's plane, ride with him from Columbus to Warm Springs by car and introduce him at the "Little White House."

Sen. Talmadge has endorsed the Kennedy-Johnson ticket in mild terms. Vandiver's announcement that Talmadge will go with him to meet the big nominee was taken as an indication that Talmadge's enthusiasm for keeping

Continud on Page 7, Column 1

Aldermen Reject Curb on Parades

Atlanta aldermen turned down a parade restriction law, postponed action on a "ward courtesy" measure, and predicted a start on low-rent housing for 500 elderly white families by Jan. 1, 1961, in a meeting Monday.

The proposed parade restriction ordinance, designed to help prevent racial disturbances here, was sponsored by Mayor Hartsfield and Police Chief Herbert Jenkins.

ATTORNEY OBJECTS

Aldermen killed the proposal after hearing a letter from associate city attorney Henry Bowdin which said Atlanta had ample laws to control unlawful congregation in illegal parades.

Under the proposed ward courtesy law, an alcoholic beverage license could not be approved by the full aldermanic board until it had been sanctioned by both aldermen from the affected ward.

This practice has been generally followed through custom—with a recent exception. Last month, alderman Wayne Blanchard of the Sixth Ward, approved such a license but his co-alderman, A. (Bill) Sims, opposed it. The aldermen granted the license.

TRACTS OFFERED

Alderman G. Everett Millican, chairman of the Urban Renewal Committee, said the first two parcels of property in urban renewal projects would be advertised for sale to private purchasers about Jan. 1.

The two tracts will accommodate apartments that will house 500 elderly white families, he said.

One of the sites will be on the west side of Ashby Street between Lucille Avenue and Cunningham Place; the second on the south side of North Avenue between Techwood Drive and the property lines of the Fowler Street School.

It's All in the Family

LONDON (UPI)—The Royal College of Obstetricians and Gynecologists Monday sold its office building to the National Marriage Guidance Council.

City Worker, Rescuer Are Killed by Sewer Gas

By KEELER McCARTNEY

Two city employes died Monday in a gas-filled sewer line at the dead end of Rogers Avenue, SW. One perished while he was trying to rescue the other.

Cornelius Clark, 46, of 510 Rockwell St., SW, and Jake McDowell, 40, of 1300 Mayson and Turner Rd., NW, Negro employes of the sewer department, were dead when brought out by firemen wearing masks.

A fireman who attempted to descend into the 18-foot-deep sewer without a mask was almost overcome by the fumes and barely managed to reach safety.

Detectives said the two workmen were part of a crew sent out to work on a stopped-up sewer line. Clark descended first officers said, and about halfway down released his grip on the ladder and plunged into water two or three feet deep.

Seeing Clark had fallen from the ladder, McDowell started down. W. L. Smith, in charge of the work crew, said McDowell reached the last ladder rung, gasped for breath and fell.

Detectives Harry McCollister and E. F. McKillop said the gas evidently was backed up by the sewer blockage. They said they were told that one breath of such fumes is sufficient to paralyze a man.

Sun to Smile On 2 Mild Days

Mostly fair and warm is the forecast for Tuesday and Wednesday in Atlanta.

The weatherman predicted extremes of 64 and 85 degrees for Tuesday and, for Wednesday, 62 and 85. Atlanta had a high of 84 Monday and a low of 66.

Radio Cab Staff Photo—Bill Young
FIREMEN RECOVER BODY OF ONE OF TWO WORKERS WHO PERISHED
Unidentified Off-Duty Nurse, Left, Assisted in Attempts to Revive Them

Elector Case to Get Hearing Thursday

A hearing has been scheduled Thursday on a new attempt by an Atlanta attorney to invalidate Georgia's 1958 "unpledged electors" law.

The hearing is set at 3:30 p.m. before Fulton Superior Court Judge Luther Alverson, who was about ready to rule on an earlier suit brought by the same attorney, Henry M. Henderson. Briefs were recently filed by both sides in that case.

The new suit names Secretary of State Ben W. Fortson Jr. and Fulton Oridinary Eugene Gunby as defendants.

The old suit pending before Judge Alverson was brought against the State Democratic Executive Committee and Henderson was seeking to make Fortson a party to it. The suit originally was brought to block a Sept. 14 straw vote on pledged or unpledged electors.

Henderson lost this point, the straw ballot was held and the vote was in favor of "free" or unpledged electors.

The attorney, for the time being, withdrew the pending suit and dismissed his move to make Fortson a party to it.

His new suit has the same in-

Continued on Page 7, Column 4

Sen. Greer Calls Sibley Plan Only Hope to Save Schools

MACON (AP)—The secretary of the State School Study Committee warned Monday that federal court decisions clearly indicate that Georgia will not be able to continue segregated public schools much longer by state law.

State Sen. John Greer, addressing the Macon Rotary club, described the majority report of the Sibley committee last May as "the best and only workable blueprint that has yet been offered to the people in an effort to keep our public education and our system of equal but segregated education from being completely destroyed."

The 11 committee members who signed the majority report recommended passage by the Legislature of a pupil placement law and submission to the people of a freedom of choice constitutional amendment. If integration suits were filed, the people of a political subdivision would be empowered to vote whether to close the schools or accept some race mixing.

"We have state and federal statutes in direct conflict with each other," said Greer, who described himself and all other members of the committee as segregationists.

"I must reluctantly say that in every state so far where they have collided on the school question, the state law has had to bend or the schools were forced to close."

Pointing to a federal court decree voicing segregation in Atlanta schools next year, Greer said:

"We must not fool ourselves. We are faced with a serious problem and we are right up to the lick-log. I believe that some serious decisions must be made in the not too distant future."

Greer told th club members, "We simply cannot secede again from the Union, no matter how attractive the idea sometimes sems to be."

"Up until now," he added,

Continued on Page 8, Column 3

Paris Rightists Riot For French Algeria

PARIS (UPI)—Hundreds of rightwing youths shouting for a "French Algeria" battled police with iron bars and stones on the Champs Elysees Monday night in the bitterest Paris street fighting since President Charles de Gaulle returned to power 2½ years ago.

Scores of demonstrators and police were injured in the battle which lasted an hour and a half in an area only a few blocks from De Gaulle's presidential palace. Dozens of rioters were arrested.

Police blocked an attempt by the mob to head for the presidential palace and the rightwing demonstrators turned their fury on the office of the leftwing weekly newsmagazine "L'Express."

The rioting erupted when youths belonging to the extreme rightist "Young Nation" organization infiltrated an orderly march staged by some 5,000 army veterans to the tomb of the Unknown Soldier, under the Arch of Triumph.

The veterans were protesting a mounting intellectuals campaign" against the six-year-old Algerian war.

Cries of "French Algeria" and "Jean-Paul Sartre to the gallows" echoed along the tourist-thronged boulevard as the rioting youths stormed down the Champs and burst through temporary police barricades.

THREW PAVING STONE

Existentialist philosopher and writer Sartre had aroused the mob's fury by signing, along with 120 other intellectuals, a declaration maintaining that French youths had a right to refuse to serve in Algeria.

Following the pattern of bloody Paris riots of the past the extremist rioters—ranking from 18 to 25 years of age—dug up paving blocks from the boulevard and near-by parks and hurled them at police.

They also tossed the stones and chairs through the windows of The Express, which has frequently had its editions seized by authorities on grounds of publishing articles detrimental to the morale of French troops in Algeria.

POLICE WADE IN

They ripped iron bars from the barriers at the edge of the sidewalk and tried to smash down the iron grill in front of the building housing the weekly.

Police waded in swinging batons encased in heavy capes to break up the frontal assault on The Express' offices.

When the police staged their spectacular baton charge, the youths swung back with iron bars.

FADED AWAY

Just as soon as the mob was cleared from the intersection, battle erupted at other points along the boulevard.

But gradually the rioters who managed to escape police arrest and handcuffing melted into side streets.

Out of Dog House

SAN ANTONIO, Tex.—No. 22383 at dog pound Monday was a sad-eyed beagle, left behind by burglars who vandalized the Kate Schenck Elementary School. No. 22383's plight brightened considerably when his owned called to report his beagle had been stolen. Sure enough it was No. 22383. Police quickly dropped the "burglary charges." (Associated Press Wirephoto)

A Quick Check On The News

City and State . . .

- Southern governors coming to Atlanta Oct. 26 for Jefferson Day dinner to raise funds for Democratic Party.
- Fulton Superior Court upholds action of Zack Cravey in denying proposed automobile insurance rate increase.
- State Sen. John Greer tells Macon Rotarians majority report of Sibley committee only solution to keeping schools open.

National . . .

- Charlotte, Richmond crowds cheer Nixon's challenge to opponent to take stand on Democratic platform.
- Confident Kennedy draws big crowds as he campaigns in Illinois; doubts state will go Republican.

International . . .

- Khrushchev again blasts U.N. chief and gets sharp rebuff; Red boss again makes bid to see Ike.
- Hundreds of rightwing youths battle Paris police; scores injured and dozens are arrested.

Spell Out Views, Nixon Tells Rival

By WARREN DUFFEE

CHARLOTTE, N.C. (UPI)—Audiences in two normally Democratic southern strongholds Monday cheered Vice President Richard M. Nixon's challenge to his opponent to say exactly where he stands on the Democratic platform.

Playing heavily on widespread Southern dissatisfaction with the Democratic platform, Nixon told a crowd of 13,000 who braved an early evening rain here:

"I call upon him to say exactly where he agrees and where he disagrees."

Police said the vice president's crowd's here were slightly larger than those which greeted his Democratic opponent. Sen. John F. Kennedy, two weeks ago.

Both here and at an earlier speech in Richmond, Va., Nixon hit hard at the Democrats. He told a cheering downtown audience at noon in Richmond that those who wrote the Democratic platform "have forfeited the right to ask true Democrats for their party support this year."

The Charlotte crowd cheered the same declaration. Nixon was given a four-minute ovation when he was introduced.

He drew some of his biggest cheers Monday night when he said, "I refuse to go around this country trying to buy the people's votes with their own money."

Nixon told the crowd here and in Richmond, "The major test is which of the candidates can best keep the peace without surrender for America and the free world . . . on that issue, we are proud of our record."

Nixon drew only limited, polite applause in both Southern cities when he said he would stand by the GOP platform on civil rights.

No Bugs on Him

PARK FOREST, Ill. (UPI) — Timothy Kendrick proved Monday he has a hardy stomach at the age of 21 months. He was suffering no ill effects whatsoever from eating his older brother's collection of 40 dried bugs.

Polar Air Link To Be Shelved

WASHINGTON (UPI) — The Civil Aeronautics Board Monday authorized Pan American World Airways to suspend its polar route service between the West Coast and Paris until next May 31.

Pan American will continue to fly from Los Angeles and San Francisco to London. "Frequent connecting services are available between London and Paris," the board said, so that the effect on the public of suspending the direct flights to Paris "is negligible."

It's Altar to Hospital As Ring Perils Bride

NEWCASTLE, England (AP)—Half an hour after she was married, Joan Fenwick was rushed to a hospital to have her wedding ring cut off. The ring was too tight and had cut off circulation of the blood. "It's going to be rather embarrassing on our honeymoon," the bride said after the ring was removed.

PLASTER CRACKED?
CALL THE SPECIALISTS FOR REPAIRS
Frank R. Hopton, Inc.
TR. 2-1988 PL. 3-5982

Bennett's
DOWNTOWN AND LENOX SQUARE

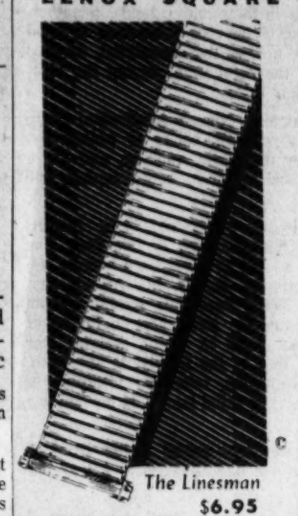

The Linesman
$6.95
Twist-o-flex by Speidel
is a watch bracelet that he can twist, turn or tie in knots. So flexible that it gives complete freedom of the wrist, its comfort is matched by its handsomeness Gold-filled with steel back.
Stainless Steel TWIST-O-FLEX BANDS $4.95
OTHER BRACELET WATCH BANDS PRICED TO $450.00
Prices Include Federal Tax
Charge or Budget
CLAUDE S. Bennett JEWELERS
207 PEACHTREE AND LENOX SQUARE

Paul White Roofs Right
For 38 Years—Roofing and Repairing. Every type of Roof. 10, 15, 20-yr. Bonded Roofs.
White Roofing Co.
213 Piedmont Ave., MU. 8-4567

DAVIS BROTHERS—RESTAURANT
TONIGHT
½ Southern Fried Chicken 95c
SALAD - POTATOES - ROLLS
104 LUCKIE STREET - OPEN ALL NIGHT
LADIES

Dinner served Cherokee Room Every Friday 4:30 to 7:30 p.m.

our check mates make merry
In checkered leaf applique matched to cotton corduroy boxer and bright white turtle necker. This lively team comes out as winners every washday in gay red or gold checks with the cotton knit sparkling white. Sizes 3 to 6x. 3.98; 7 to 14, 4.98
Franklin Simon
Children's Department, Second Floor
Peachtree at Ponce de Leon • TRinity 2-8801
45 Lenox Square, Atlanta • CEdar 3-7166

Bid to Oust Curran Tests Griffin Law

(Copyright 1960, the New York Times Co.)

NEW YORK — The United States moved Monday to invalidate the election of Joseph Curran, president of the National Maritime Union, and 70 other officials of the 40,000-member seafarers' labor group.

In the first major test of the election provisions of the Landrum-Griffin Act of 1959, Secretary of Labor James P. Mitchell filed a civil action in the federal court here, alleging that the labor leader and other officers in 23 cities where the NMU is represented, had failed to comply with the election proceedings during balloting earlier this year.

Curran received 18,949 votes. The other two aspirants to the presidency of the largest seamen's union in the nation got 2,024 and 1,310 votes.

Nixon a Dewey, Kennedy Asserts

SPRINGFIELD, Ill. (UPI)—Sen. John F. Kennedy crammed a day of campaigning Monday along a southern Illinois trail followed in 1948 by former President Harry S. Truman, and confidently said his reception convinced him he would win as Truman did 12 years ago.

The Democratic presidential nominee, drawing big crowds in traditionally Republican areas as well as Democratic strongholds, climaxed his grueling aid-and-auto grind at the state capital of Springfield — where many thousands turned out to cheer him.

LINCOLN LAND

"I'm not so sure Illinois is a Republican state," Kennedy said after a tumultuous ovation at the armory here where more than 8,000 packed the inside and thousands turned away or waited outside.

Traveling through Illinois territory from which Abraham Lincoln moved to the White House 100 years ago, Kennedy said the nation again needs the great emancipator's brand of "determined leadership."

He said Vice President Richard M. Nixon, his Republican rival, wouldn't provide it—if only because he is a Republican.

NIXON A 'DEWEY'

Slamming at Nixon for the second consecutive day as "another Dewey," Kennedy said he was complimented by Nixon's reference to him as another "Truman." He forecast he would do to Nixon in 1960 what Truman did to Dewey in 1948.

Kennedy said some people might wonder how a Democrat could embrace Lincoln, the Republican patron saint. But he said Lincoln "belongs to the ages" while "the Lincoln tradition is not found" in a candidate —obviously referring to Nixon— who considers a $1.25 minimum wage and federal aid for teachers salaries as "extreme."

MONTHLY PEST CONTROL SERVICE
ants • rats • mice
silverfish • roaches
call Orkin
for the sake of your home

Announcement
"For the Finest in Nursing Care"
Cumming Convalescent Home
Nurses on Duty 24 Hours
Convalescent—Old Age—Bed Patients
All Inquiries Invited
40 Minutes from Atlanta—in Beautiful Lake Lanier Area
BOX 24, CUMMING, GA. TUlip 7-5471
Licensed by the Georgia Dept. of Public Health

JET DAYCOACHES only on Delta to
NEW YORK $45.25
Chicago $35.65 Miami $36.35
Dallas $47.70 Los Angeles* $113.15
Fares include surcharge; add tax. *A joint Delta/American service.

NEW! Noon Non-stop to CHICAGO
DC-7B at 11:30 a.m.—Arrive Midway Airport 2 hrs. 20 min. later. Choice of Deluxe Royal Service with Champagne Luncheon with lots of extras or Tourist for only $32.65, meal included.
all fares plus tax
Plus Convair 880 Jets non-stop to NEW YORK • DALLAS • CHICAGO
DELTA the air line with the BIG JETS
Call JAckson 4-3242 or see your Travel Agent

He's New Fire Chief

Mrs. C. H. Hilderbrand Monday pinned on her husband the badge that designates him chief of the Atlanta fire department. Hilderbrand was formally elected by the Aldermanic Board Monday afternoon. He succeeds the late Chief L. Waits Guthrie. (Staff Photo—Darrell Thompson)

State Probes Wreck; 14 Convicts Injured

The director of the State Corrections department Monday ordered an investigation into the Sunday wreck in which 14 prisoners were injured when dumped from a truck at the Milledgeville State Hospital.

The men were thrown from the open one-and-a-half-ton truck packed with about 45 prisoners when it rounded a curve on the hospital grounds. Three suffered fractures, the State Patrol said.

Trooper D. E. Kettles said the weight of the prisoners shifted when the truck made a sharp turn, breaking a steel brace and dumping 14 of the men into the street.

Baldwin County Rep. Culver E. Kidd charged the truck was grossly overcrowded. He said it should not have been carrying more than 20 prisoners.

The truck, driven by a prisoner, was taking the men to work in the hospital kitchens when the smashup occurred, hospital officials said.

Corrections Department Director Jack Forrester said Monday he had no details on the crash. However, he said he had ordered an investigation.

Hormel Tycoon Dies

SANTA MONICA, Calif. (AP)—John Godfrey Hormel, 84, last surviving brother of the Hormel Meat Packing Co. family, died Monday in a rest home here.

Bus, Car Collide, Tie Up 5 Points

Traffic at Five Points was clogged for more than 50 minutes Monday after a bus-car collision, police said.

Patrolman C. J. Cleveland said police were escorting a bus convoy and a car driven by Nathan C. Kolodkin of 2757 Margaret Mitchell drive, NW, collided with the eighth bus.

Traffic on Peachtree was halted from 2 p.m. until 2:50 p.m.

Several passengers on the Trailways Bus were shaken up, but none was seriously injured, officers said.

Cleveland said the bus driver, James T. Dye, 55, of Smyrna, was charged with overrunning a red light and accident and Kolodkin was charged with failure to yield the right of way.

Burge to Ask Freedom On Bond

MACON (UPI)—Lawyers for Macon businessman Chester Burge said Monday they would file a request for bond for their client Tuesday.

Burge is charged with the murder of his wife, Mary E. Burge, on May 11. He has been held since May 20, when he was released from Macon Hospital, where he underwent a hernia operation just before his wife was killed. His case was set for trial in Bibb Superior Court on Sept. 19, but was postponed at the request of Sol. Gen. William M. West.

HEAR GRAHAM JACKSON AT JOHNNY REB'S DIXIELAND

DeKalb Mother Stabs Intruder

A small, blond DeKalb County housewife, enraged at a threat to her children, Monday plunged a steak knife into the chest of a prowler whom she surprised in the home.

Detectives B. F. Corley and J. T. Perkins said the suspect, a Negro, fled with the knife protruding from his chest, leaving a trail of blood.

The pre-dawn drama unfolded in a fashionable section along Hearst Drive near Oglethorpe University. Detectives said the determined housewife battled the intruder while her husband and two small daughters slept.

Only after the Negro fled did she scream. Awakened by the scream, her husband dashed into the kitchen to find his wife sobbing and pointing to a trail of blood that led out the kitchen door.

"He mentioned my children and I got raving mad," she told DeKalb patrolmen C. H. Chupp and L. H. Sullivan. "Did I do wrong?"

Officers assured her she had a perfect right to defend her home.

They said the situation developed this way:

Awakened by a noise in the kitchen at 4 a.m., the housewife thought one of her children had gone to the refrigerator for food or water. She went to investigate.

Flicking on the kitchen light switch, she was confronted by a medium-sized man.

A glance at the door leading from the carport into the kitchen showed the door glass had been broken.

"What do you want here?" she demanded.

"I been watching you, lady," the man was quoted. "I know you got two little children . . ."

That, officers were told, was when the housewife grabbed up a steak knife and "swung it as hard as I could." "He turned and ran out the door with the knife in his chest," she said.

Officers said they followed the trail of blood into a wooded area and lost it. They said they had alerted hospitals nearby and throughout the day had searched the surrounding area without success for the wounded prowler.

COMING OCT. 6

HOT NEW NUMBER

in the low-price field!

F-85 BY OLDS

READY FOR YOU TO SEE AND DRIVE AT YOUR DEALER'S THURSDAY, OCT. 6

New Farmers Of Nation Meet Here

About 1,000 members of the New Farmers of America, an organization for Negro boys studying vocational agriculture in high school, are attending their national convention this week in the Municipal Auditorium.

Opening the 26th annual convention was the NFA livestock judging at the Southeastern Fair.

Members attending the convention were welcome to Atlanta Monday night by Deon O. W. Eagleson of Spellman College.

Highlights of Tuesday's assembly will be the awarding of Superior Farmer degrees to 31 NFA members. One member will be named Star Superior Farmer of America for a $500 award, with two Star Superior Sectional Farmers to receive grants of $250 each.

The awards are given by the Future Farmers of America Foundation, Inc., for outstanding achievement in farming and leadership in the NFA.

Russell DeYoung, president of the Goodyear Tire and Rubber Co. of Akron, Ohio, and chairman of the sponsoring committee for the Future Farmers of America, will address the convention following the awards presentation.

The convention will close Thursday with the election and installation of national officers.

Marine Asian Tour Cut to 13 Months

WASHINGTON (UPI) — The Marine Corps Monday reduced its standard tou rof duty for the Far East from 15 to 13 months.

The new standard will apply to all marines sent to the Far East since July 1, and to most of those who arrived at Far Eastern stations last June.

Major units affected are the 1st Marine Aircraft Wing in Japan and the 3rd Marine Division on Okinawa.

line-for-line copies of European couture originals that created raves all over the South

Behold the genius of haute couture in fanatically faithful copies. You saw them on TV, on the runway at Davison's, read about them in the papers—now without fanfare and clash of cymbals . . . see, touch, try them on. Own them at fantastically low prices . . . wear them with the same feel of distinctive distinctiveness that designer originals give you. Shown are three from our ravishing collection . . . all outrageously flattering, full of wit and brilliant impact.

Simonetta lace winged with cape—apricot or black, sizes 8 to 12, **$110.**

Fabiani's opulent tent coat—beige or purple, sizes 6 to 14, **$129.**

Lanvin-Castillo chiffonerie in orbit around column of taffeta edged with ostrich—black or brown, sizes 8 to 16, **69.98.**

Davison's Georgian Room Dresses, and Coats, Second Floor and Lenox Square—also at Athens

DAVISON'S

downtown and lenox square

Today On Peachtree

There's no business like "store business"

It seems like only yesterday we were beating the brass band, giving the glad hand to irresistible Polly Bergen. She visited Davison's to MC fashion showings of Bergen-designed Jack Squire dresses, and from the second she whirled through our big front door, she sailed straight into our hearts, and those of the beaming crowds who came, saw and were conquered by vivacious Polly, and her becoming, attractively priced fashions you'll find every day on Davison's Second Floor.

That very night, as did hundreds of others, we flipped our TV dial to Station WSB and joined Ruth Kent and Ray Moore at their table in New York's elegant Four Seasons Restaurant to spend a starry-eyed half hour viewing a fashion show of Davison's fabulous line-for-line copies of French and Italian Couture originals.

This was thrilling enough, but it was breathtaking to see these same incomparably chic dresses, coats and suits live on beautiful Atlanta models at dramatic fashion showings the very next day at Davison's. The enraptured audiences stayed to try them on, and buy them. They were amazed how difficult it was to tell the difference between the low-priced stitch-for-stitch copies and the extravagantly priced originals by Cardin, Monsieur X, Balanciaga, Ricci, Simonetta, among other of the great continental designers. Today on Peachtree, you can see the three on this page, and the entire electrifying collection in our Second Floor Georgian Room, Coat and Suit Departments.

Davison's is host to some heros

But, all is not music, lights, camera—in one word, showmanship, at Davison's. Recently, it was our joy to host our fourth kick-off luncheon launching the ticket sales (only $1.50 for adults, 75c for children) for the Atlanta Public High School Milk Bowl Championship football game, Friday, November 18th, 7:30 p.m., at Grant Field.

Every dollar earned goes to the Ira Jarrell Milk Fund which buys milk for school boys and girls who otherwise would never enjoy it. In five short years, the fund has bought a record-setting half-million half pints.

Our guests were some of the heroes who make the Milk Game possible, including, among many others, the young football captains and the pretty captains of the cheer leaders. As we watched their fresh, alive faces; their rapt attention to the speaker, caught the spontaneity of their smiles and sensed their sincerity, we thought: if this is the younger generation, let them have the world. They'll put it back in orbit with their faith faster than the "old men" with their missiles.

And, it was somewhat refreshing to see what happened in our Men's Patio Restaurant that day. Usually, it is peopled with the great American legend, the tired businessman, and all his talk of big deals in the stock market, or wails of woe about "what's happened to the government," his buying and selling from soup to dessert. On this Saturday, it had suddenly come alive with the unsophistication of youth; the merriment of its honest laughter, the boy-meets-girl glances, the lightness of its conversation, the heartiness of its unjaded appetite. Yes, it was a memorable luncheon for Davison's and we'll be at the game. Buy your tickets right now at all Atlanta elementary and high schools, and join us in helping the Ira Jarrell Milk Fund.

THE ATLANTA CONSTITUTION

For 93 Years The South's Standard Newspaper

RALPH McGILL, Publisher — EUGENE PATTERSON, Editor

Established June 16, 1868

Issued daily except New Year's, July 4, Labor Day, Thanksgiving and Christmas. Second-class postage paid at Atlanta, Georgia.

The Atlanta Constitution (morning), and The Atlanta Journal (evening) and The Atlanta Constitution and The Atlanta Journal (Sunday), published by Atlanta Newspapers, Inc., 10 Forsyth St., Atlanta, Georgia.

Subscription rates by carrier: Morning and Sunday, or evening and Sunday, 1 week, 50c; 1 month, $2.17; 3 months, $6.50; 6 months, $13.00; 1 year, $26.00. Morning or evening daily only, 1 week, 30c; 1 month, $1.30; 3 months, $3.90; 6 months, $7.80; 1 year, $15.60. Morning, evening and Sunday (13 issues), 1 week, 90c; 1 month, $3.47; 3 months, $10.40; 6 months, $20.80; 1 year, $41.60. Subscription prices by mail on request. Single copies: Daily, 5c; Sunday, 20c, plus 3% sales tax on sales and deliveries made within the State of Georgia.

Khrushchev's Aim Is Taking Shape

Now Nikita Khrushchev has said it more plainly: the Soviets threaten to break away from the United Nations and "rely on their own strength" if they please.

An outright withdrawal from the U.N. by Russia has seemed a possibility inherent in Khrushchev's remarkable conduct there. But the diplomatic disadvantages seem heavily weighted against Russia in such a divorce. A pull-out still would not make sense from the Soviet viewpoint.

So the conclusion must be that Khrushchev is principally interested in impressing the neutrals with his strength through the volume of his threats, and in shaking faith in the U.N. as an instrument that can protect them.

He is, in fact, trying to intimidate frightened nations into taking his side rather than risk his wrath.

In this atmosphere the United States must be demonstrably unfrightened. And the United Nations must maintain its grip. Both necessities are being met. India's Prime Minister Nehru strengthened the U.N. grip with his firm speech rejecting Khrushchev's demands for structural change. President Eisenhower kept the United States in strong position by calmly refusing to meet Khrushchev on his terms for two-way talks.

The President did, as Nehru noted, leave the door open for future negotiations with Khrushchev. That was wise diplomacy. For now, however, with Khrushchev apparently intent on literally scaring up support, the President correctly refused to scare.

* * *

Talmadge and Vandiver Do What They Should

A furthering of the thaw in the coolness of the state's political leadership toward Sen. Kennedy is evidenced in announcements the past two days.

Sen. Talmadge has canceled other engagements to be on hand for the Democratic presidential candidate's address at Warm Springs next Monday.

Gov. Vandiver will meet Kennedy at Columbus, accompany him to Warm Springs and introduce him for his speech.

It is good to see Georgia Democrats of such stature planning to extend the hospitality to which the presidential candidate of their party is entitled to receive.

Their part in the proceedings at Warm Springs should discourage other party members from going fishing come election day, as some have hinted at doing.

Meanwhile, the action of Sen. Johnson's schedule-makers in canceling his whistle-stop tour of Georgia is a disappointment and disservice to the state's Democratic Party.

Why can't the schedule-makers make up their minds and stick to announced decisions?

* * *

Even 'Good' Weekends Take Too High a Toll

The weekend traffic toll in Georgia was the lowest in four and half months.

Four people were killed.

In a sense there is some justification for being grateful that the toll was so low. It is, though, a pretty good indication of just how dangerous we have let our highways and automobiles become when the deaths of four people can be regarded with something akin to relief.

* * *

This Russian Criticism Was Bound to Come

It was to be expected that Nikita Khrushchev would draw the attention of Africans in the United Nations to the ordeal Americans are undergoing in trying to work out relationships of the races.

He told African delegates they could not have gotten New York hotel rooms without U.N. documents; could not be assured of getting service in restaurants.

"It should have been told them that this is a place for white people, but not for blacks, and this is a humiliating offense, an insult to the dignity of every human. The children of the blacks cannot go to the same schools as the children of the whites. Is that not a disgrace for a civilized government?" said Khrushchev.

U.S. Delegate Wadsworth properly responded that "there is more freedom, there is more well-being for every American, regardless of race, color or creed, in the United States than there is in any Communist country."

Since being better than communism is small achievement, however, it did seem to us Mr. Wadsworth might have gone further and pointed out to the assembly that—regardless of our debate over means—the American government and both American political parties are committed to righting, not perpetuating, any imperfections that exist in our society, and that men of good will in all regions are working, as time and human wisdom will permit, toward a better relationship. Vulnerable as we are to criticism, the Soviet government has committed itself to no such aim in Hungary.

* * *

A Falling Stock Market Will Hurt Republicans

Whether this country is experiencing a recession, as Lyndon Johnson said in Indiana, or is secure in its prosperity, as Commerce Secretary Mueller said in Atlanta, the stock market is still falling.

Last week, despite a sharp rally as trading ended on Friday, the New York Times industrial average fell 4.17 and the Dow Jones average for industrials fell 5.06.

How sensitive a barometer of short-range economic weather the trading in common stock is is debatable.

What is not debatable is that in both 1954 and 1958, when the market dropped in late summer and early fall, Democrats made impressive gains in the congressional elections. In 1958 the market regained all it had lost before election day, but still Democrats were able to use the economic issue to advantage. (Probably because there is a time lag between a business upturn's being reflected on the stock exchange and its' being felt throughout the country.)

Candidates Kennedy and Nixon are not mentioning the market's behavior, yet. They are both, no doubt, keeping an eye on it. The major domestic issue for the Republicans is "prosperity." This is a hard issue to sell when business is or even just seems bad.

* * *

The Goldwater Plan Was Tried Long Ago

Sen. Barry Goldwater is quoted as delivering the following statement in Savannah:

"The federal government has no business regulating wages, prices or anything else. I don't believe in it."

That about covers it.

The Goldwater formula would certainly be a novel successor to the Benson farm program. It would get rid of farm price supports, farm surpluses and farmers. The farmer could then go to town to work, but with no minimum wage of a dollar an hour, he might not be able to make a living.

The country tried the Goldwater plan. It didn't work.

* * *

Job Well Done Applies To Work by Sid Truitt

Sid Truitt, who will retire Dec. 31 from his position of Fulton County Agent, has well earned his reputation for being "Mr. Agriculture" in the metropolitan area.

His contributions toward bringing about farm improvements are legion. Due recognition was accorded him last year when the U.S. Department of Agriculture presented him its Superior Service Award "for outstanding success in assisting people to organize family, community and county programs and in developing their resources to achieve higher living standards and more satisfying rural life."

A man of wide interests, Truitt has served ably as a leader in several civic endeavors.

We wish him and Mrs. Truitt, whom Extension Service Director W. A. Sutton hailed for working alongside her husband for many years as an unpaid "Extension worker" in various phases of the program, the best in his new role of county agent emeritus and his continued management of Camp Fulton, the 4-H Camp near College Park, which he developed.

* * *

Tattnall Gang War Is Reminder of a Wrong

The gang war in which two convicts were stabbed to death and two others wounded serves as a stark reminder of the main thing wrong with the Tattnall State Prison.

It is too big.

Since 1955 at least five prisoners have been stabbed to death by inmates. Also there have been several sitdown strikes.

The largeness of the institution makes it difficult for guards to prevent prisoners from fashioning lethal weapons from spoons and the like.

One way to reduce the population there woud be for the state to require counties to keep their misdemeanor prisoners in confinement in their own counties rather than dumping them upon Tattnall.

Eugene Patterson

Two Routes and One Vehicle

John Greer of Lanier County is one of those unhurried South Georgians who will be pleasant to all but will do his own thinking. He practices the courtesy that marks men of good quality in the pine and palmetto country: He respects those who disagree with him, but he, too, has the courage to differ.

Calmly, Sen. Greer stated the facts on school desegregation Monday in a Macon speech. He did not argue and fuss. He simply gave his reasons for wanting Georgians to accept the majority report of the Sibley Commission, of which he was a member, and thus keep our schools open.

* * *

Every commission member, he said, was a segregationist. None represented "voluntary integration." "There has been nothing voluntary about any move we may make to preserve our public segregated education," he said.

"If it were not for the court orders we would not be here talking about it. . . . Anybody that says anything about voluntary integration has either lost his mind or has been asleep as long as Rip Van Winkle."

What the Sibley Commission wanted to do was the opposite of destroying segregation, he said: the aim was to keep "our system of equal but segregated education from being completely destroyed."

Mr. Greer's approach may shake those who want something more than a reluctant and legalistic approach to desegregation. But he was at least plain in stating his own view that "utter chaos will follow any mass integration of the schools in this state" and that "we must maintain every bit of segregation that is possible . . . or we will face a catastrophe."

Therefore, he said, "we should turn to another battleground where we certainly can win over 90 per cent of the battles instead of losing them all."

According to Greer, adoption of pupil placement and local choice laws as recommended by the Sibley Commission would place the state in this new battle position.

"So we must not fool ourselves," he said. "We . . . are right up to the licklog. Some people argue that we could keep the Atlanta case in court another year . . . What if we can? The ultimate result would be the same. . . . We now face not only a federal court opinion but direct court decisions with a date on them."

* * *

The Legislature and the people ought to listen to Mr. Greer's speech. The January session is not preparing to adopt the Sibley report. It may take up the constitutional amendment portion, in an effort to delay, since an amendment vote would have to wait until 1962. But it is unlikely the courts will allow such a delay. And Georgia's children are threatened with a shut-out from education.

It is time for the people to wake up, as Mr. Greer said. Both those who doubt the justice of forced segregation and those who, like Mr. Greer, want to maintain it, are led by differing paths to the same conclusion, if order and education are to continue in Georgia. The answer is the Sibley Commission's majority report.

William S. White

Nikita Is Amateur Up Against Pros

WASHINGTON—Nikita Khrushchev may yet have his way and so break up the United Nations. But it is in this very forum, paradoxically, that he will lose prestige for himself and for his country the longer he hangs about there on his mission of destruction.

For, in the deepest sense, this is the wrong place for Khrushchev. It is, in the deepest sense, a place where he fights outside his weight and his experience.

For the United Nations is a semi-parliamentary organization—a "debating society," indeed, as it is sometimes called with contemptuous intent. And whatever else a debating society may be, it is no field for a man (or a system) experienced in the use of force but wholly inexperienced in political manner or the science of persuasion.

Just as many times as it has been true in another "debating society," the U. S. Senate, it will be true in the United Nations: whoever goes there not understanding and also underestimating the ancient parliamentary arts will wind up gaining no adherents and losing some he had at the start.

That this process has already set in against Khrushchev is apparent. Look at the shocked distaste even of non-Western and neutralist delegates at the old dictator's intolerable manners in heckling the unshakable Harold Macmillan.

Macmillan is a true pro in the most demanding of the public arts, that of making a case in such a way as to beat the opposition soundly over the head with the most unimpeachable politeness.

Khrushchev banged the table simply because Macmillan was tearing his case apart—with flawless manner and taste and skill. Unlike the President of the United States, who is aloof from such ceaseless contentions, any prime minister of Britain must face his opposition day by day in a very tough place, the House of Commons.

Some may consider debating a mere exercise for pantywaists; but they could not be more wrong.

The unskilled man will lose first his argument and then his head. When his head is lost, when he begins to shout and scream, he does more than merely annoy his hearers in such a forum of professionalism. He also loses basic credit; what he has said so poorly will begin to outweigh even his capacity to act.

A prediction: Khrushchev will leave U.N. headquarters with fewer real supporters than when he came.

Harold Martin

It Was an Ideal Way To Celebrate

It was the best way I know to celebrate being 50 years old. We got up to the lake about an hour by sun, as my father would say, and the old May-B, the fastest shanty-boat on the lake, was sitting there all gassed up and ready to go.

We pulled out up the lake with a small cool wind blowing and the water burbling gently as the May-B stormed along at a good six knots, which is about as fast as a man can trot. Then the dark came on, and a big cruiser came surging past, with a light on its bow, and we followed her to a quiet cove where nobody ever comes.

The cruiser came alongside and dropped anchor, and we tied up to her, and we visited back and forth, sitting out on the May-B's wide deck, listening to the tree frogs and singing a few songs to the music of a ukulele, until time to go to sleep.

I woke up at daybreak, to hear the fish jumping, and eased out quietly and rigged up a rod with an artificial yellow worm and flogged the waters mightily. And no fish struck, but that was all right, for it was good to see the light come over the lake and the mist rising from the water and the white egrets walking on the shore.

We cruised all that day, just loafing along, putting the May-B's nose up against the shore now and then to explore a little island, or an old house place where people had lived years ago, and planted peachtrees and flowers, and boxwoods now grown huge and tall and sprangly for lack of cutting.

That night we tied up again, in an open bay with a great sweep of stars overhead, and a thin moon—"like a gold eyebrow," May Perkins said.

The next morning, in a heavy mist, we went far up the river, past Gainesville, and beyond the Lula bridge, and I felt like Mark Twain on the Mississippi, peering through the murk for the channel, spinning the wheel to dodge the snags that were beginning to show up. Then all at once we were in a nest of drowned trees, and Bill Perkins grabbed the wheel from me, for he is very careful of May-B's bottom, and does not want it scratched by tree tops. We went on, and on, against the push of the wind and the current, until even the shallow draft houseboat couldn't go any farther. And we turned her gently, in a narrow place, and came roaring home with a good wind shoving from behind and got there just as the engines sputtered on their last drop of gas.

And that's all that happened. But I don't know when I ever spent a quieter, happier birthday.

. . . I Have Insomnia!'

Pulse of the Public

Atlantan Appeals to Talmadge and Russell For Leadership in Presidential Campaign

Atlanta — I have always had great admiration for Sens. Russell and Talmadge. They have grown along with the years, yet kept a place in their hearts and minds for the laws that go as far back as the beginning of the Bible. They have fought for these things with all they had and to my opinion they are now getting ready to fight some more. It is a question of which "arena" they will fight in. They have said they will vote for the Democratic nominees but I wonder, is the fighting in the Republican "arena" more satisfying?

We need your leadership, senators. We realize this will be a great decision to make and a very close race. I think most of us are a little ashamed of the rotten planks in both platforms but we also must remember that politics is politics and a plank is not a law until so made. Many voters did not bother to vote on "free" or pledged electors. They did not believe it would pass, and despite the letters written in saying Georgians knew what they were voting for, many of them did not, because I have heard them say so.

We needed Johnson as majority leader, but who knows, he may be president yet. At least they say the vice presidency is the place to learn how.

Elephants like to push things around but that ole mule has a powerful kick. Hee Haw.

JIMMIE BOWLES.

* * *

Leo Aikman

Freeway Is The Lifeline

VAN NUYS, CALIF.: ". . . The hardest riding, freest swinging, gas burningest, high-ballingest road show on earth!" That's a native's description of the Los Angeles Freeway. We know! We drove it — from Santa Ana in the southeast to Hollywood and Van Nuys in the northwest. Thank heavens for basic training on the Atlanta-Marietta Freeway. What does L. A. have that we don't? Four lanes instead of three and a four-level interchange which handles 353 people a minute, or 508,620 every 24 hours. Stay in your lane. Watch the signs. Know your exits. Someone has to tell you where to get off.

"The Freeway! Angelenos can't prosper without it . . . and some can't be happy with it."

You can say that again — of their city or ours.

* * *

OF ALL THINGS: Some L. A. establishments concerned about a more than $260,000 bill left unpaid by the Democratic Party after the convention. "We'll pay," say party leaders. "Be patient." That's why most newspapers insist on cash for political advertising. . . . The $3.50 tour of Hollywood, Beverly and Holmby Hills. Art Linkletter lives across the street from Pat Boone. The Boone homestead, an improvement over forebear Daniel's cabin . . . Jimmy Stewart and Hedy Lamarr across-the-street neighbors . . . Schwab's Drug Store, where Lana Turner was discovered working at the soda fountain. No girl has been discovered working at the fountain since. . . . The only celebrity we saw was Van Johnson's cat. . . . Dr. Chester Perrodin sent greetings to his brother Alex, U. of Ga. education school. And Carl Berggren, San Fernando Valley, to Walter Hill and Sen. Ivan Allen, Atlanta. Remember Carl from Rio, senator?

* * *

THE SIGN SEEN: On Beverly Blvd., Think, Inc. . . . In Hollywood, "School Is Open—Be Extra Alert." Aimed at drivers? Or students? . . . On California highway, "Rain for Rent," meaning farm sprinkler systems for hire. Southern Californians, too, worship at the well.

* * *

I LIKE THIS: "Any man can tell how many seeds there are in an apple, but no one can tell how many apples there are in a seed."

Idea of Kennedy Visit To Warm Springs Hit

Ludowici — So Mr. Patterson thinks it a capital idea for the image-conscious Mr. Kennedy to come down to Warm Springs for a major speech, thereby wrapping the mantle of the late, great FDR more securely around his shoulders.

I dare say that if Mr. Nixon attempted the same thing at Springfield or Gettysburg, maybe wearing a stove-pipe hat and speaking from notes written on the back of envelopes, Mr. Patterson's reaction would be something less than understanding.

As I see it, the only thing the Messrs. Roosevelt and Kennedy have in common is that both their family fortunes were considerably improved in the whisky trade.

PETER J. FRINK.

* * *

Former Southerner Supports Democrats

Denver — Having lived in the South for 50 years, though at present temporarily living in the West, I am greatly disturbed by some of the literature that is being used in the South in this election campaign. I would, therefore, like to present briefly reasons why I think Democrats should support their national ticket this year.

First, if there is no difference between the Democratic and Republican parties then our two-party system is a farce. But if there is a difference, and if the Democratic Party is worth belonging to, then it is worth supporting. And there is a difference. The Democratic Party has consistently provided leadership to meet the problems brought about by increased industrialization and a larger population. The Republican Party has just as consistently opposed the progressive legislation sponsored by Democrats.

Second, the Republicans have failed to provide the leadership needed in international relations. The Democratic Party has men who have demonstrated they can win confidence and support from the other nations of the world.

As a Democrat I have an opportunity through the democratic processes of the party to help nominate its candidates. To show my appreciation for this opportunity and to serve my own best interests, I am going to be loyal to the party and support its candidates for president and vice president.

O. H. MASTIN.

* * *

St. Louis Post-Dispatch

The lesson which the Dollarway, Ark., school district takes away from the Federal Court of Appeals is one that the South generally is having to learn. That lesson is that state pupil placement laws may be constitutionally valid, but they must be fairly applied. Dollarway acted under an Arkansas placement law which the courts previously upheld. But the manner in which Dollarway acted, the appeals court found, would leave the schools racially segregated. Standards of placement, in short, cannot be misapplied to deny constitutional rights to equal education.

Maybe Nixon Wants Campaign Called Off?

Atlanta—When the vice president suggests or insists that the Democratic nominee for president cease raising the question of American weakness while Khrushchev is in the United States he seems to be naive enough to think Russia does not have short wave radios and other news media enough to know what is being said or done in this campaign or at any other time he wants to.

Everything we say or do here is open to the ears and eyes of any nation with scientific skill enough to get it and I have a feeling they have it. Maybe Mr. Nixon would like to have the campaign suspended until after November 8.

U. Z. McKINNON.

* * *

Panama Flag Decision Surrender to Threats

Balboa, C.Z.—Mr. Eisenhower took advantage of the fact that Congress was not in session to make an abject surrender to continued Panamanian threats of a repeat performance of the violence of Nov. 3, 1959. The President, fully aware of congressional opposition, waited until Congress had adjourned before announcing his decision to permit the Panamanian flag to be flown in one location in the Canal Zone.

Your editorial says, "It can hardly damage the American national honor or compromise this country's rights in Panama for us to make this friendly concession to a smaller nation's sensibilities."

The following items from the Panamanian Spanish language press should clarify the Panamanian feelings in regard to this "friendly concession":

El Dia: "The flag should fly in all parts of our Zone territory . . . the action of the President in ordering the flag in the Canal Zone does not fulfill Panama's aspirations since it will be in one little place in the big Canal Zone."

Critica: ". . . Panamanians must continue to fight for the flying of the Panamanian flag over both entrances of the Canal, from every hill and from every point of this strip of Panamanian territory."

El Pais: "The flag should also fly from every place that the United States flag now flies."

La Estrella: "The manner of placing our flag in the Canal Zone is very far from satisfying the legitimate Panamanian aspirations."

It might interest you to know that the President of Panama was not present at the initial raising of the Panamanian flag in the Canal Zone despite having previously accepted an invitation to take part.

ARTHUR J. WYNNE.

Eddie Barker

The Reader Recalls Forgetting Article, and Part That Impressed

There are these kind of days . . . the kind when words must be written and it seems that although you've said it many times, there really is nothing new. Nothing memorable. You wonder does it make any difference, anyway, and remember the urgent sentences which made columns yesterday were perishable and the papers they were printed in are now being burned in the city incinerator or serving as a wrapper for next Friday's fish. This may bother a writing man for a moment, but if he has a note such as I received recently, there's little to do but look at it and laugh.

"Dear Eddie:

"I distinctly remember forgetting to write you several months ago concerning an article which you wrote and which I read with much interest. My thoughts keep reverting to that article and I am at a loss to remember what portion of that article impressed me so much. Please don't think I'm crazy. I'm not. I'm just worried. I don't want to regress by embarking on that confusing voyage into the past, so I am hoping you will do it for me. What was the title of that article?"

How to make them remember? Maybe go global.

There was this in a national defense file, researched by the Department of Labor's Bill Allgood. "Maybe," he said, "you can figure what the circulatory physiology of the octopus has to do with national defense."

Careful study of the Congressional Record showed a congressman, Rep. Fogarty (R-R.I.) fighting a defense bill because it provided funds for fellowships to study dog discipline; a $50,000 grant to search out bird sounds; a $30,000 figure to find out about the circulatory physiology of the octopus . . ."

I couldn't figure this as a help on the fighting front, except for frogmen, and decided to try local problems.

The only one in my lap was put there by Mrs. Helen Reed who drives to work each day down Hunter Street. She sees pigeons coming back to Fulton Tower although all the county prisoners are gone. She asks what keeps the real birds there, after the jail ones have flown.

An answer to this problem I can produce: There is a milling company near Fulton Tower and I'm betting the birds are after grain, and that is what keeps the pigeons perching so prettily. Prisoners didn't feed the flock.

Maybe none of this is memorable. What but a sad story with sentiment stays with people? Nothing. That I thought I had in a copy boy here on the paper. "Poor kid," I said, noticing the attachment running from his ear to a shirt pocket. "Deaf. And at his early age." But when I asked Wendall Wilson about his trouble he looked blank. I pointed to the ear piece. "Tell me about your deafness."

"Man," he said, "I ain't deaf. This here's a radio. I'm plugged in, wired for sound. Dialed on the down side of rock 'n roll WAKE radio. Here," he offered, putting the thing to my ear, "pick up on the next solid side."

Like I said, there are these kind of days. Nothing new. Nothing memorable. Just filled with things readers forget.

Charles L. Allen

Great Truths Survive Tempest That Swirls Around Daily Life

A friend has passed along to me a wonderful little story about the novelist, Lloyd C. Douglas. Mr. Douglas sometimes visited the studio of a violin teacher who had long ago mastered the art of playing skillfully and had also learned a good deal about life. One day the novelist asked the violinist, "Well, what's the good news today?" The music teacher picked up a padded mallet and struck his tuning fork.

Then he said, "There is the good news for today. That, my friend, is A. It was A all day yesterday. It will be A all day tomorrow, and all of next week and for a thousand years. The soprano upstairs warbles off key, the tenor next door flats his high ones and the piano across the hall is out of tune. Noise all around me—just noise. But that, my friend, is A."

Despite the noises that clutter about us, despite the pompous sounds of sinful men, despite the boastful voices which in arrogance repeat empty words and despite the confusion and conflict among the peoples of our world, it is good to know that some things are unaffected and remain eternally true.

If at times our ears ring with sour notes and the only voices are those of men who predict gloom and counsel despair, it is well for us quietly to rehearse in our minds the old truths which will continue to be true forever. The noise is for the moment only.

Even in an uncertain generation there are many things which will remain constant. No one is likely to improve upon the integrity of the Ten Commandments as a guide and standard for human behavior. The Sermon on the Mount will continue to challenge men to godly endeavor after today's loudest voices have been forgotten. A lovely flower will speak its silent word of beauty to the responsive heart ten thousand years from now. The music of the spheres will long bespeak the majesty of God's world. Great poetry will forever undergird and strengthen the hearts of men. That which is good and honest and true will always be sufficient to stir the minds of men to great living.

When I turn to my Bible, I see the revelations of God on purposes, meanings and significances of life which are not for one generation only but for all time. The Bible is not so much a book of ancient history as it is a living guide for today.

It is good occasionally to consider those things which will not be altered. It is a tonic against despair. It will uplift the downhearted. As the violinist said, "This is the good news."

Fletcher Knebel

Potomac Fever

Kennedy pledges a program to bolster the United States in his first 90 days as president. Already they're calling him the first 90-day wonder candidate.

Flyleaf note on latest Russian novel: "The events in this book are fictional, conforming to the rule on all printed material in this country."

Treasury Secretary Anderson says an "economic adjustment" is ending. The translation: "Don't call this thing we're not going through a recession, man. It could get worse."

Celestine Sibley

Like John Henry, Paul Bunyan, This Gal Doesn't Really Exist

Every time I get to feeling pretty good about the efforts our citizens are taking to cope with sad and complex problems, such as the problem of illegitimacy, somebody bops me in the face with a stupid statement, supposedly by a responsible person, about the women in our land who "make a business of having illegitimate children." The latest of these, sent by and anonymous Elberton reader, quotes an interview with District Attorney Victor H. Blanc of Philadelphia from U.S. News and World Report.

Now Mr. Blanc says he has been "checking around" and he has found "many of these girls down at the corner taproom buying liquor, playing the numbers and buying drinks for the boy friend who is going to produce another illegitimate child so they can get more money out of the public-assistance funds."

And he says he knows of a case where a woman and 11 children get $270.20 a month in ADC grants.

Well, I'm delighted to know where that money-grabbing, baby-producing lady finally got to! For years I've been on her trail. Somebody reported she lived in East Point but when I checked up I couldn't find her there. Then I heard she was flourishing in Decatur. Alas, Mrs. Caroline Clarke, the county welfare director, couldn't find her. Two south Georgia correspondents knew about her but they couldn't produce her name and address.

The last I heard she was in Louisiana, living on the fat of the land while populating the earth at public expense. Now Philadelphia claims her.

Personally, I've stopped believing in this gal. I think she is a legendary figure like John Henry or Paul Bunyan.

According to a new report from the Department of Health, Welfare and Education nobody but a lunatic would dream of considering baby-having financially profitable. The average payments per family under ADC grants range from $27.90 in Alabama to $164.06 in New York, falling considerably below the average basic necessities for all.

This report, prepared by the Bureau of Public Assistance in response to a request from the Senate Appropriations Committee, is available, I imagine, to anybody who wants to write the Government Printing Office in Washington. It discusses the problem of illegitimacy in more detail than anything I have seen, including the efforts of the various states (our own among them) to pass laws to "control moral laxity."

The findings of a Virginia group considering a sterilization bill struck me as worth noting. It said such a law would "be cruel and inhumane treatment and would probably be declared unconstitutional," adding that proponents of this legislation "are often not interested in making it applicable to all mothers of two illegitimate children, but only to those receiving or seeking public assistance . . . one of the few who cannot care for her children without resorting to public aid."

In The Louisville Times

'I'll Huff and I'll Bluff—and I'll Blow Your House Down!'"

SEARS ROEBUCK AND CO.

$1 holds your choice 'til Christmas!

Perfect for gifts or yourself!

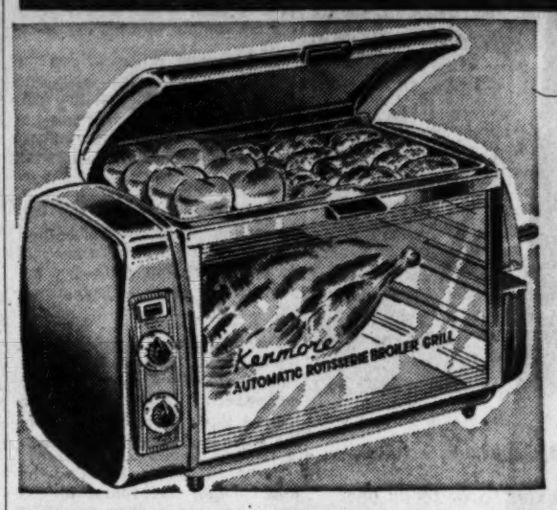

$20 Less! Kenmore Auto. Rotisserie

Was $49.95! $1 holds 'til Christmas

29.88★

Thrills the whole family with delicious meals at any time. Automatic signal light; 4-hour timer; thermostat heat control and much more! Chromeplated to clean easily and stay gleaming bright!

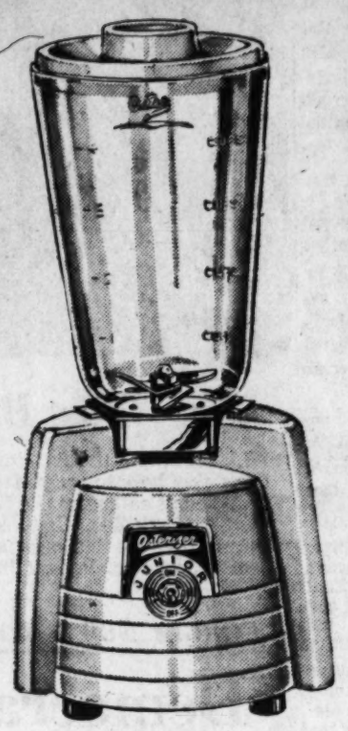

FABULOUS! the original OSTERIZER 2-speed blender

15.88★

$1 holds 'til Christmas

Take it home . . . "Charge It"—use as 30-day CHARGE ACCOUNT or take months to pay!

Hurry! While limited supply lasts you can get the amazing blender that performs kitchen miracles. Strong, silent 2-speed motor is oiled for life. Blades remove for easier cleaning. Plastic housing wipes clean.

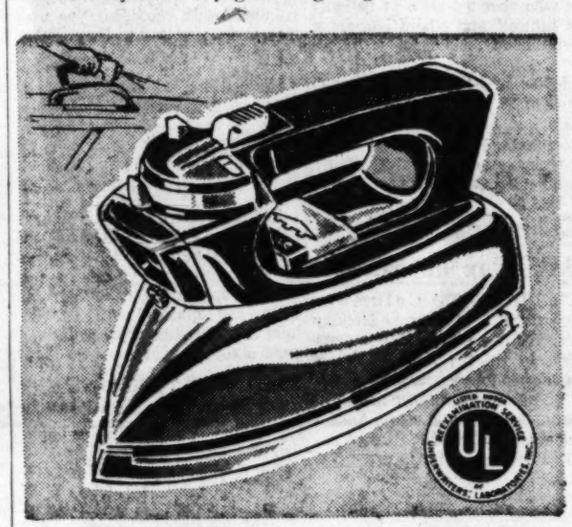

Our Finest Spray Steam-Dry Iron

$1 holds 'til Christmas

12.99★

Convenient push-button control instantly sprays on right amount of water . . . eliminates tiresome predampening. Fabric control. Weighs only 3¼ lbs.

8.66 Automatic Steam-Dry Iron . . . . . 7.99★

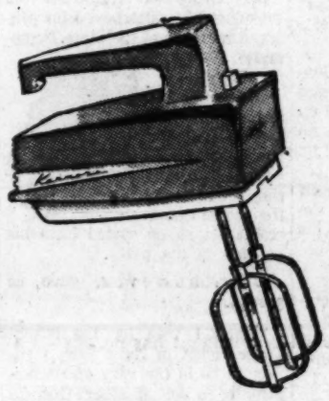

Our Best 3-speed Portable Mixer

We sold thousands at 14.99! $1 holds at Sears

11.99★

Extra-big chromeplated beaters, larger than all we've tested. Push-button ejector releases beaters instantly—no messy fingers. Life-time lubricated motor. Handy wall bracket. Superb Kenmore sale-priced!

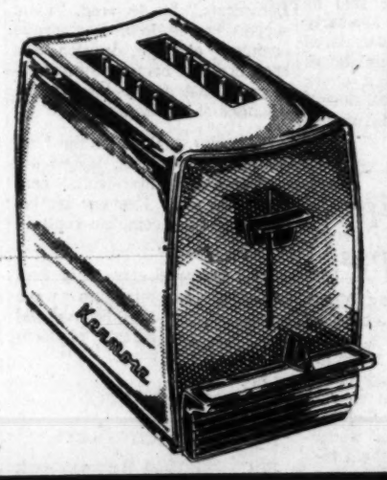

Deluxe Kenmore Pop-up Toaster

$1 holds 'til Christmas

11.99★

Modern design, super-quiet, toasts 2 slices in 2 minutes! Toasts single slice in either slot. Lifetime chrome-plate, heat-resistant plastic handles. Save now!

Park Free! Shop Tuesday. Wednesday 9:30-5:30!

$6 Introductory Savings!

FREE!

10" open skillet as a gift for trying aluminum cookware! Get your set now. Save at Sears!

6-pc. Chef Quality Cookware

- Precision-built covers with self-basting design
- Wide, flat bottoms for fast heat distribution
- Easy-care finish that's polished bright on both sides
- Ever cool handles with foam-fitting grip
- Easy-care aluminum for easier cleaning, lasting beauty

Try cooking this modern way for 30 days . . . if not completely satisfied return the 5-piece set and your money will be refunded—you keep the 10-inch skillet as our gift for giving Maid of Honor a try. This sparkling Maid of Honor aluminum ware is perfect for flavorful, nutritious waterless cooking. Save at Sears!

Free 30-day Home Trial

Reg. $31.95!

25.95★

$1 holds 'til Christmas

ALL ADVERTISED ITEMS AT ALL 3 STORES • PARK FREE

"Satisfaction guaranteed or your money back" SEARS

"Charge it" use 30 DAY CHARGE ACCOUNT or take many months to pay

Northeast: 677 Ponce de Leon TRinity 5-8211 | West End: 895 Gordon Street PLaza 8-4511 | Marietta: 1915 Roswell St. Phone 427-4211 | * Starred Items also at Buckhead 3157 Peachtree Rd. CEdar 7-7571

Assembly Recall On Schools Forecast

Special '61 Session Will Enact Free Choice, Mackay Predicts

By MARION GAINES

DeKalb Rep. James Mackay said Monday night he believes that Atlanta's school segregation crisis will force a special legislative session next fall that will see the General Assembly adopt a "freedom of choice" plan to keep open Georgia's public schools.

Mackay predicted that the 1961 legislature at its regular session in January will do nothing in regard to a federal court order directing the city of Atlanta to desegregate its schools next September.

OUTLINES DEVELOPMENTS

If the legislature does indeed stand pat, Mackay said, then he foresees these events ensuing:

1. Negroes will apply for admission in September to Atlanta high schools, and will be rejected by the city school board under its pupil placement plan.

2. The rejected Negroes will appeal to Federal Judge Frank A. Hooper and—"just like the judge in Norfolk"—he will order that some be admitted.

3. The judge at the same time will "issue a blanket injunction forbidding the governor and all state officials to interfere" and also will "declare void" all of the state's school closing laws.

4. That will force Gov. Vandiver to recall the General Assembly and "I don't believe the legislature will ever withdraw from the operation of public schools."

TUITION GRANT

Mackay said he thinks such a special session would produce a guarantee of education for every student either "in a public school" or by "a tuition grant."

He said he also feels that a measure would be approved so that "no one will be compelled" to attend school with students of a different race.

Although the forthcoming General Assembly will be confronted with "a fateful decision" on schools, Mackay said, "there's no optimism" that any action will be taken in January primarily because Gov. Vandiver "let himself be jockeyed" into an all-out defense of segregation during his gubernatorial race.

TALKS AT EMORY

Mackay outlined his expectations on the school crisis in one, two, three fashion before an adult education class at Emory University.

On another topic, he said he would "like to see a two-party system in Georgia," but declared the GOP won't be a significant force in the state until it offers "candidates on the local level" because "you can't build from the top down."

GE Trying To Operate In Strike

ROME (AP)—Picketing proceeded on an orderly basis at the General Electric transformer plant Monday as the company sought to fill its orders in spite of the strike of about 500 union men.

"We are going to try to fill all the hot orders," said David B. Lawton, plant general manager. "We are working one shift, 8 a.m. to 5 p.m., and we will try to use some of our clerical workers in the factory, if possible."

REPORT FOR DUTY

Lawton said the union strikers are all factory workers and that all the company's salaried and white collar workers reported for duty Monday.

The factory employes, members of the International Brotherhood of Radio and Machine Workers of America, Local 191, went on strike at one minute after midnight Sunday, as part of a nationwide walkout at GE plants.

The strike resulted from IUE dissatisfaction with a GE wage offer in a proposed three-year contract and GE's refusal to continue a cost-of-living escalator clause from the old pact.

GE also refused to extend the old contract.

"100 PER CENT"

Tom Harton, chief shop steward for the local union, said its members were behind the strike "100 per cent. Not one single union man that I know of reported for work this morning," he said.

Harton said the union would object to the use of non-union personnel in the factory but "what little work they can do won't hurt us one bit." It takes about five years to learn some of those jobs."

The union has two pickets at each of the plant's four gates.

DeKalb GOPs Fix Sights on 51 Pct. of Voters

DeKalb County Republicans have set a goal of "51 per cent in '60" of the registered voters of the county, campaign manager Carver Hunt said Monday.

The GOP in DeKalb will stage a rally at the courthouse at 8 p.m. Tuesday at which movies featuring President Eisenhower, Richard M. Nixon and Henry Cabot Lodge will be shown. DeKalb GOP chairman is John Dougherty.

Prisoner Slips Cuffs, Escapes

Police were wondering Monday if they had encountered a modern-day Houdini.

Three prisoners were taken to Grady Hospital from city jail.

Taking no chances on an escape, patrolman B. T. Coggins sat the three down in wheel chairs and handcuffed them together, their arms under the arm rests on the wheel chairs.

Then Coggins stepped around the corner to pick up a hospital record. He said he was gone two minutes. When he returned, one prisoner had shucked off his handcuffs and was gone.

He was identified as Robert Lester Cameron, 30, of a Flat Shoals Road, SE, address, held on charges of drunk driving.

Marriage Licenses

Twenty-six marriage licenses were issued Friday in the Fulton County Court of Ordinary.

Licenses were issued to:

James Daniel Brown, 804 Jefferson Ave., East Point, and Juanita Mae Garrison, 2837 Cheryl Dr., East Point.

Gilford Wayne Helms, Rt. 1, Riverdale, and Saundra Faye Cress, 350 E. Paces Ferry Rd., NE.

Ivy Lee Lanham, Rt. 1, Piedmont Rd., Marietta, and Bertie Joyce Campbell, 1066 Fifth St., NW.

Lawrence Trail, 58/ Alpine Place, SW, and Rita Rocell Russell Kelsey, 612 Larkin St., SW.

George Johnson Jr., 320 Highland Ave., NE, and Mary Julia Spence, 144 Moore St., SE.

LeRoy Harper, 424 Jones Ave., NW, and Patricia Ann Taylor, 424 Jones Ave., NW.

John Franklin Hughes, 68 Weatherby St., SE, and Helen Teresa Jones, 68 Weatherby St., SE.

John H. Simpson, 381 Houston St., NE, and Pinkie Mae Pledger, 1100 Wylie St., Southeast.

Harold Johnson, 562 Norfolk St., NW, and Norma Lee Waters, 561 Norfolk St., NW.

Henry Arthur Penson, 1301 Simpson Rd., NW, and Georgia Louise Gresham, 428 Tazor St., NW.

Booker T. Henderson, 256 Baker St., NE, and Verna Lee Vickers, 259 Crumbley St., SW.

Willie S. Winston, 307 W. Harvard Ave., College Park, and Eula Katherine Sims, 307 W. Harvard Ave., College Park.

Aubry Lee Heard 93/ Sells Ave., SW and Carolyn Louise Waters, 934 Cunningham Place, NW.

Carl Richard Rhodes, 2965 Pharr Court, NW, and Elizabeth Aileen Guinn, 710 Peachtree St., NE.

James Elmer Wilkins, 461 Techwood Drive, NW, and Carlton Doris Vaughn, 972 Cunningham Place, SW.

Robert M. Wilson, 2040 Peachtree Road, NE, and Freddie Ruth Hayes, 1078 W. Peachtree St., NE.

Billy Eugene Parrish, 443 Spruce St., Pine Lake, and Carol Janice Kadel, 706 Neely Ave., East Point.

Donald E. Jones, 4840 West Mount Drive, San Diego, Calif., and Betty J. Swymer, 3120 Lakewood Ave., SW.

Jerry L. Hasty, 1427 S. Gordon St., SW, and Sylvia B. Cloer, 1574 Olympian Way, SW.

Payton Delaney Hill, 2026 Bolton Drive, NW, Apt. 1, and Allene Duke Lebrand, 2026 Bolton Drive, NW, Apt. 3.

Douglas Paul Gragg, 1001 Gilmer St., SE, and Elizabeth Lenora Shephard, 614 Connally Drive, East Point.

Floyd E. Garland, 835 Ayrshire Circle, NW, and Sara Frances Adams, 734 Charles Allen Drive, NE.

Glen L. Crane, 3411 South St., Hapeville, and Mary Joan Clanton, 983 St. Charles Ave., NE.

Kenneth J. Bray, 1316 Park Ave., SE, and Barbara Ann Stephens, 165 Ormond St., SE.

William Charles Cleveland, 1090 Harden St., NE, and Willie Belle James, 930 Greer St., SW, Atlanta.

John E. Cooper, 378 Walnut St., NW, and Catherine Carter, 916 Hubbard St., Southwest.

Fast Broken

ALBANY—Naturalist Jim Fowler force feeds beef through a hose to Lucretia, 18-foot Anaconda snake that hadn't eaten for the five months it has been at the Tift Park Zoo. It took two hours and Jim and three other men to persuade the snake to eat the beef and two chickens. (Photo by William Hannah)

GEORGIA NEWS ROUNDUP

Democrat Salutes GOP's Goldwater

SAVANNAH—A leading Democrat, who charged his own national party does not speak the language of himself and other Georgians, introduced a nationally prominent Republican senator at a Nixon-Lodge breakfast Monday.

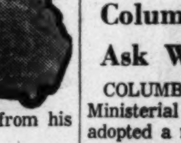

Sen. Goldwater of Arizona was introduced by attorney John Miller, a member of the State Democratic Executive Committee.

Miller earlier had declared his support of the Republican presidential slate, stirring demands from some Democrats that he be ousted from his position in the party.

Miller, however, gave no ground.

"When I vote for the Nixon-Lodge ticket in November, I expect to be in the very good company of a lot of other Georgia Democrats," he declared. "I am supporting the local Democratic nominees and my decision was brought about because the national party just does not speak the language of the state party."

Goldwater, making his third appearance in Georgia, lashed out at Democratic presidential candidate John F. Kennedy as being "under the complete control" of labor leaders.

The senator declared his firm opposition to minimum wage legislation. He said he opposed even his own party's platform position on this issue.

Driver Tortured By 2 Hitchhikers

BRUNSWICK—A Brunswick paratrooper told police Monday he was robbed and tortured by two hitchhikers he picked up Sunday night near Baxley, Ga. An attending physician said injuries to Army paratrooper Frank Ribron, 27, were inflicted by "sadistic maniacs." Ribron said he was tied to a tree, beaten, slashed on the abdomen and leg with a knife and burned with a cigaret. A doctor said he had been burned between 20 and 30 times and his ankle had been stomped on. The hitchhikers, described as about 21, took $42 and the paratrooper's clothing but left his car.

Columbus Ministers Ask War on Smut

COLUMBUS—The Columbus Ministerial Alliance Monday adopted a report favoring a campaign to rid the area of pornographic and objectionable literature, movies and television programs. The Rev. LeRoy Anderson, chairman of the alliance social action committee, presented the report.

Cuba to Send Nickel, Ore to Red Nations

HAVANA (UPI) — Cuba intends to nationalize the U.S. government-owned $110-million Nicaro nickel mines and export future production only to Iron Curtain countries, authoritative sources reported Monday.

Armed Cuban militia seized the Oriente province mining properties during the weekend after the United States announced last Thursday it planned to close the plant for economy reasons.

Only two shipments of processed nickel and ore have left the Nicaro mines since the start of the year. The U.S. government has charged harassment and "confiscatory taxes" imposed by Cuba on output as responsible for the mine closure.

50 Young Negroes Here Join Southwide Voting Protest

About 50 young Atlanta Negroes staged a voter registration "stand-in" here Monday as similar demonstrations took place in cities throughout the South.

The demonstration here apparently was conducted not in protest against Fulton County registration practices but in sympathy with a Southwide movement.

Registration supervisor Young Howell said the group was "very orderly."

12 REGISTER

About a dozen of the group actually registered. The rest did not come into the office, Harris added.

He said he did not know at first why the group had gathered and told some of the Negroes, "I don't appreciate this. Anyone who can read and write and doesn't have a criminal record can register here."

But a young woman in the group explained that the demonstration was not aimed at him and was part of a Southwide movement, he said.

14 CITIES ON LIST

Harris explained that May 7 was the deadline for registering for the November election. Those registered Monday may vote in future elections, however, he added.

The demonstration was sponsored by the Southern Christian Leadership Conference, a pro-integration group headed by the Rev. Martin Luther King Jr.

King called it a "pilot project" to determine the "feasibility of a national program of voter registration protest."

The plan called for Negroes to stand in line all day if need be. Fourteen Southern cities were supposed to have been on Monday's list.

SIX PASS TEST

Wire service reports indicate that the only other scene of any mass attempt Monday was Clarksdale, Miss., where several hundred Negroes swamped the Coahoma County clerk's office.

Circuit Clerk J. W. Smith said about six of the group passed tests and were registered for future elections. The deadline for the November election had passed.

At Petersburg, Va., about 15 to 20 Negroes showed up but none was registered.

At Tallahassee, Fla., officials registered approximately 20 Negroes and said they came in pairs rather than in a group.

Montgomery, Ala., officials said only the usual number of Negroes came to registration headquarters. Some Negroes registered at Columbia, S.C., but officials said there were no demonstrations.

Nothing was reported at Nashville, Tenn.; Durham, N.C.; Shreveport, La., or at Tuskegee, Ala. All had been on the SCLC's list.

Five Negroes showed up outside the Hopewell, Va., registrar's office and remained nearly an hour. The office is not open on Monday.

DeKalb Rejects 2 Candidates

Petition Law Cited In County Races

By JACK STRONG

DeKalb County attorney George Dillard ruled Monday that two candidates for county offices are ineligible to be listed on the general election ballot because they did not comply with petition laws.

In a special ruling written for DeKalb ordinary Mrs. Katherine Mann, Dillard held that the general election law concerning petitions applies to local as well as state and national officials.

WON'T APPEAR

Mrs. Mann said that she will follow the ruling, in which case the names of Norman Turner and A. A. Beauchamp would not appear on the general election ballot.

Turner, retired Clarkston dairyman, sought to oppose Charles Emmerich who won the county commission chairman race against three other candidates in the Sept. 14 Democratic primary.

Turner said Monday that he would "fight the ruling to the end," bringing a damage suit if necessary.

Beauchamp, Atlanta lawyer who registered as an independent in May, would have opposed Jim Almand, who won the Democratic primary in a four-man race for county commissioner.

EARLY RULING

Dillard's ruling followed one last week in which he stated that two candidates who registered as independents to run for state representative posts were ineligible.

Robert Lane, Southwest DeKalb High School teacher, had entered his name as an independent in opposition to Guy Rutland Jr., incumbent state representative who was unopposed in the Democratic primary.

Harry Hart, editor of the weekly, Suburban Sentinel, had registered as an independent against James Mackay who won a walkaway race against W. E. (Mickey) Baker in the Democratic primary.

In his earlier ruling, Dillard held that the general election law requiring signatures of 5 per cent of the registered voters in the county, applied to candidates of state and national offfices. He held that the state representatives were state officers.

5 PER CENT NEEDED

(The election law in question provides that a candidate's name may appear on a general election ballot only if the candidate is the winner of a primary or has secured the signatures of 5 per cent of the registered voters in his political sub-division—in this case, the county.)

Dillard's Monday ruling went further than his previous one, saying that the law applies to local candidates as well as to state and national candidates.

Dillard said that an amendment to the general election law in 1943 has a petition requirment which applies to candidates without regard to whether they are state, local or national office seekers.

NEED CLARIFICATION

The county attorney said that confusion arises now because of the placement of the amendment to the original law. He said the amendment is included in the statute between the provision setting forth the method of filing for state and national offices and the provision describing how county officers should file notice.

"There is a conflict of opinion about the law," Dillard said. "There has been no ruling on it. The law needs clarification, either by the legislature or by the courts."

Columbus Clergy Asks Smut Rout

COLUMBUS (AP)—The Columbus Ministerial Alliance Monday adopted a report favoring a campaign to rid the area of pornographic and objectionable literature, movies, and television programs.

The Rev. LeRoy Anderson, chairman of the alliance social action committee, presented the report.

In his report, the Rev. Mr. Anderson noted the open sale of magazine and other literature at local news stands which presents lewd and suggestive pictures and pornographic texts.

He also pointed an accusing finger at the movie industry noting the rise in recent months of objectionable films which present illicit sex and crime in a favorable light.

The report even scored television programs which tended to be off-color or suggestive.

He added that the state literature commission has offered its support in any campaign by the local ministers to rid the area of this "filth."

Boy, 5, Injured By Car at College Park

A five-year-old College Park boy Monday suffered facial and possible internal injuries when struck by a car, police said.

Charles Davis Eubanks, son of Mr. and Mrs. Theron H. Eubanks of 420 South Main St., College Park, was treated at Grady Hospital.

Lt. W. L. Daniels and J. T. Newsome of the College Park police, said the boy was following an older child across the road when he was hit by a car driven north on Main Street by Albert M. Harris of Lake Charles, La. They said no charge was made against Harris.

State Docks Ceremony Put Off Till Next Spring

AUGUSTA (AP)—Groundbreaking ceremonies for the Augusta state docks scheduled Oct. 10 were canceled Monday.

Instead, some 2,000 persons invited from throughout the United States will be given a return invitation for dedication ceremonies to be held early next spring.

Georgia Ports Authority Chairman Robert C. Norman, Chamber of Commerce Secretary Lester S. Moody of Augusta and Mayor Millard A. Beckum issued a joint statement canceling the event which was to have included Gov. Ernest Vandiver, Senators Russell and Talmadge and Lt. Gov. Garland Byrd.

Norman said Vandiver would be at Warm Springs with Democratic Presidential Nominee John F. Kennedy who last week announced plans to campaign in Georgia.

Both Talmadge and Russell said they would not be able to attend the groundbreaking ceremony.

Construction of the half-million-dollar state dock facilities already is under way and is scheduled for completion early next spring.

Jack Belsinger Dies at 49; Paper Company Executive

Jack Russell Belsinger, 49-year-old former Atlantan and an executive of International Paper Co., died Sunday in Bryn Mawr, Pa., after a long illness.

Mr. Belsinger, the son of Mr. and Mrs. Samuel Belsinger of Atlanta, had lived in Bryn Mawr for more than 10 years. He was director of national accounts, eastern division, for the paper firm.

Mr. Belsinger was graduated from Georgia Tech in 1933 and served as lieutenant commander with the U.S. Navy during World War II.

Active in Atlanta and Bryn Mawr social and civic circles, Mr. Belsinger was a member of the East Lake Country Club and the Capital City Club here. He was also a member of the Marian Golf Club and several civic organizations in Bryn Mawr.

Funeral services will be held Tuesday at the Church of the Redeemer in Bryn Mawr.

Funeral services and entombment which will be held in Atlanta will be announced by H. M. Patterson & Son.

Besides his parents, Mr. Belsinger is survived by his wife, the former Jane McIntosh of Savannah, and two sons, Olin M. and Jack Belsinger Jr. The family requests that contributions be made to the American Cancer Society in lieu of flowers.

2 Georgia Youths Win FFA Awards

A Waynesboro Negro youth who farms in partnership with his father has won the $500 New Farmers of America Superior Farmer Award.

The check was presented to Levi Crawford, 21, by the Future Farmers of American Foundation, Inc., at the 26th annual NFA convention.

Willie Frank Hughes, 17, of Omega, was named a sectional winner of the NFA Farm Mechanics Award. He received a $100 check. Hughes also lives with his parents and farms with them on a partnership basis.

Ned Turner of Marion, Ark., was named national winner of the farm mechanics award. Marvin LaField Turner of Mineral, Va., won the other sectional award.

Sectional winners of the Star Superior Farmer Award were William Lucian Carter of Rochelle, Va., and John Elloie of Ventress, La.

The finalists were selected from 15 states containing more than 1,000 NFA chapters.

Memorial Rites For Gen. Hayes In California

Constitution State News Service

MACON—Memorial services for Brig. Gen. Thomas H. Hayes and others who lost their lives in a plane crash near Oakland, Calif., last Saturday, will be held at Fort Ord, Calif., Tuesday morning.

Requiem mass for General Hayes, a former resident of Macon, will be said in Macon at the St. Joseph Catholic Church at 10 a.m., Oct. 10. Burial will be in Rose Hill Cemetery. Hart's Mortuary of Macon is in charge.

Protestants Increase

WASHINGTON, D.C. (AP) — An official of the National Association of Evangelicals reports that the number of Evangelical Protestants in Columbia increased from 16,000 to 80,000 since 1956, a 400 per cent increase.

HEART burn?

Today, practical people who are subject to heartburn, acid indigestion or gas are *never* without a roll of TUMS. Easy-to-take TUMS bring quick relief from the discomfort of Acid Upset. Long-lasting, *safe* relief is at hand whenever you carry TUMS.

And remember—the three-roll pack of TUMS is only 30¢!

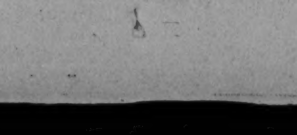

Young Brothers Burned in Fall Into Brush Fire

Two small brothers were seriously burned Monday when they fell into a brush fire near their home in south Fulton County, police said.

James Russell Perry, 7, and Dennis Joe Perry, 9, of Rte. 1, Cap Ferry Road, Palmetto, were admitted to the Grady Hospital emergency clinic with second degree burns on the face and chest.

at Bob Shelley's
For Only
$10 DOWN

RCA VICTOR
SPORTABOUT
PORTABLE TV

Only
$169.95

- Full powered Transformer
- 18,000 Volts of picture power
- RCA Security sealed circuit

GIVE TO UNITED APPEAL

FREE PARKING

ASK ABOUT 15 & 150

Bob Shelley
"WHERE SERVICE IS A CERTAINTY"
258 Peachtree St. JAckson 3-7313

South's Governors Rally to Kennedy

Continued From Page 1

the state out of the Republican column is growing.

The governor told reporters that Kennedy's appearance at the second home of the late President Roosevelt could have a great "national significance, tying in the Democratic candidate with the beloved adminstration of Franklin D. Roosevelt."

The scheduled appearance of at least five Southern governors at Georgia's Jefferson-Jackson Day dinner is also believed to be designed, at least partially, to indicate a strong Dixie front for the Democratic ticket.

Gov. Vandiver began quietly engineering the plan for the dinner while attending the Southern Governors' Conference in Hot Springs, Ark., last week.

He told his news conference Monday invitations had been accepted by Gov. Bufford Ellington of Tennessee, Gov. Luther Hodges of North Carolina, Gov. Ernest F. (Fritz) Hollings of South Carolina and Gov.-Nominate Farris Bryant of Florida. He said Alabama's Gov. John Patterson has also been invited but that it is not yet certain whether his schedule will permit him to attend.

Vandiver said part of the proceeds from the $50-a-plate feed will go toward paying off the indebtedness the Georgia Democratic Executive Committee incurred in order to pay its dues to the national party. The rest of it will go into the national campaign fund.

The governor also had harsh words for Georgia Republicans Monday.

Referring to action by Secretary of State Ben Fortson in refusing to qualify a GOP First District congressional candidate because of irregularities on the candidate petitions, Vandiver said he "would suggest they (Republicans) learn to stay within the law."

He also said he thought the possibility of a state law to prevent Republicans from voting in Democratic primaries should be looked into.

"If a man's a Republican, let him be a Republican—either fish or fowl," the governor said.

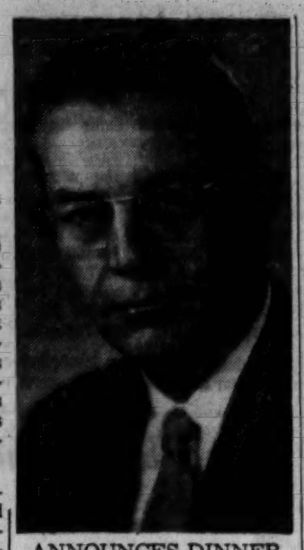

ANNOUNCES DINNER
Gov. Vandiver

Indonesian Troops in Congo

LEOPOLDVILLE, the Congo (AP)—A battalion of 1,200 Indonesian ranger troops arrived Monday, boarded Congo River boats and prepared to depart for Coquilhatville in Equator Province Tuesday for duty with the U.N. force. Their arrival brings to about 18,000 the number of troops now under U.N. command in the Congo. Twenty-eight nations are represented.

Small Car Vote Courted by Nixon

WASHINGTON (AP)—The Republicans made a direct pitch Monday for the small car vote.

"Small cars for Nixon—He's for the little people," say stickers to be issued.

The red, white and blue stickers are tailored for small car bumpers.

'Codot' Held Over By the Academy

The Academy Theatre will hold over its production of "Waiting for Godot" Saturday and Sunday.

In past weekends, the play has been a sellout, an Academy Theatre official said.

Challenge To Elector Law Is Due

Continued From Page 1

tention as the old one—to invalidate the 1958 law and throw into operation a 1948 act which would put the names of the Democratic presidential nominees on the November general election ballot.

The new petition seeks a declaratory judgment holding the 1958 electors law void so that the names of the national nominees will appear on Georgia ballots with those of presidential electors.

Henderson contends that the 1948 law would be effective except for the 1958 law he is trying to invalidate.

Fortson and Gunby are named defendants because of their duties in making up ballots for the state and for Fulton County, respectively.

Cuban Arms Boat Is Strafed

GUATEMALA CITY (UPI)—A Cuban schooner allegedly attempting to unload arms and guerrilla equipment on the Atlantic coast near the Mexican border was strafed Monday by Guatemalan air force planes, the government said.

An official communique, which identified the schooner as the La Cubana, said it ran aground near Cotzumel, Mexico, after the strafing.

Court Holds Line On Car Insurance

Continued From Page 1

if he needed more information, should have requested it.

But Deputy Asst. Atty. Gen. Donald Payton contended the NBCU had failed to meet statutory requirements on its rate filing and had given no information on whether the prevailing rate would produce adequate income.

The insurance bureau contended it had shown this by information that member companies had lost $1.8 million in 1958 and $1.3 million in 1959.

But Payton said the firms had to show these losses individually and also had to show their expenses and other information which he said was not supplied in the rate filing.

(Advertisement)

WANT TO SMOKE NEW KIND OF PIPE 30 DAYS FREE?

Chicago (Special)—New principle that contradicts every idea you've ever had about pipe smoking. E. A. Carey, a business man, who discovered it, guarantees it to smoke cool and mild hour after hour, day after day, without rest, without bite, bitterness or goo.

To prove it to readers, he'll send you a pipe to smoke at his risk. Just send postal for complete trial offer. Write to: E. A. Carey, 1920 Sunnyside Ave., Dept. 40-L, Chicago 40, Ill.

Swim Sessions Invite Families

"Family Night" swimming sessions will resume at the Atlanta YMCA Friday night, Stanley Bush, physical director, announced Monday.

Members can bring their wives and children for a small fee to join them in the pool between 8 and 9 p.m. each Friday. Family nights had been interrupted during recent weeks while the Y's pool was re-built.

SPECIAL STUDENT PEN

Fully guaranteed, fine quality Waterman cartridge pens — at special reduced price for students!

On Sale at
ALL WALTER R. THOMAS STORES

For Results, Phone JA. 3-3636
Use Journal-Constitution Want Ads

Try this driving yourself!

You wouldn't dare! But on a Greyhound thousands do it every day. So, park that car! Park yourself on a Greyhound... *and leave the driving to us!*

Restroom On Greyhounds Surprises Travelers

Fully equipped, modern restrooms, one of the unique features of Greyhound Scenicruiser Service,® is a pleasant surprise to many bus passengers . . . including seasoned travelers. The convenience of this feature is appealing to parents, vacationers and business travelers alike. The idea of being able to freshen up during the trip and before arrival at their destinations, is a comfort appreciated by Greyhound passengers. But this is just one of the comforts of going Greyhound Scenicruiser Service. All-weather air conditioning, big paroramic windows, smooth air-suspension ride and deep-cushioned reclining seats with adjustable foot rests are among the others.

Only Greyhound offers Scenicruiser Service at no extra cost.

Greyhound also features comfort in terms of peace of mind. Expert professional drivers, the finest buses, and an amazing safety record take the worry out of traveling. In fact, comparing National Safety Council reports and Greyhound records proves Greyhound the safest way to travel . . . many, many times safer than driving yourself.

The advantages of Greyhound travel are summed up in the famous Greyhound slogan, "It's such a comfort to take the bus and leave the driving to us."

Why drive yourself

...when an easy-going Greyhound is always standing by? Why drive yourself when you can relax in a cushiony reclining seat, enjoy the view through panoramic picture windows. And has your car got a restroom? A Greyhound has one, fully equipped. On a Greyhound, there's no wheel to hold, no road to watch. When you feel like a nap ...take it. That's the joy and peace of mind that's always yours when you choose a Greyhound trip from hundreds like these:

	ONE WAY*	ROUND TRIP*
Miami	$17.70	$31.90
St. Petersburg	13.90	25.05
New Orleans	12.75	22.95
Detroit	19.80	35.65
Williamsburg	16.80	30.25
New York	24.70	44.50
Jacksonville	9.40	16.95
Phoenix	48.55	87.40
Los Angeles	57.35	103.25
Mexico City	41.95	75.55

*Plus tax.

81 Cain St., NW
JA. 2-6300

Greyhounds For Rent

Clubs, student groups, athletic teams, and other organizations can charter the same Greyhound buses they see along the highways, for their own private use. Going by chartered Greyhound to sporting events, field trips, conventions and on other group trips affords the opportunity to travel together and have fun together . . . something that can't be done when the group is split up into different cars.

Complete information on chartering Greyhound buses is available from Greyhound Agents.

Packages Ride Like Passengers

These days packages are riding Greyhound buses like passengers. The only difference is the packages ride underneath in the huge baggage compartments. Greyhound Package Express, the package delivery service of The Greyhound Corporation, offers more direct service to more areas, including many areas not reached by other public transportation. Greyhound Package Express gives shippers twenty-four-hour-a-day, seven-day-a-week service with no delays on weekends or holidays. By Greyhound Package Express, it's there in hours and costs you less.

Mother Nature Changes Her Dress

In the fall, Mother Nature changes from her charming and conservative greens to bright reds and yellows and oranges all along America's highways. The best way to see her in all her glory close up is to travel by Greyhound. On Greyhound Scenicruiser Service, passengers just sit back and relax in air-conditioned comfort as they ride through wonderlands of color. Wide picture windows offer breathtaking views of the passing scenery.

Credit Cards For Bus Travel

American Express Company and Diners' Club credit cards will be accepted for the purchase of transportation on Greyhound.

GREYHOUND

Won't Resign, U.N. Chief Says

Continued From Page 1

aside Khrushchev's remarks cold-shouldering the possibility of a new meeting of the Soviet premier with President Eisenhower. Nehru said Eisenhower had not entirely rejected the idea.

"The door is still open for consideration, and the President has expressed his deep anxiety to help in the lessening of inter-national tensions," said Nehru.

CONDITION FOR TALKS

Khrushchev said he was willing to meet with Eisenhower, but said the President "must have the courage to admit the flights of the U2 and RB47 were 'provocative, aggressive acts against the Soviet Union.'"

He demanded a complete confession of guilt from the United States as a condition for the proposed face-to-face talks.

Khrushchev replied in a letter to the heads of the five neutralist nations who called for an Eisenhower-Khrushchev meeting.

Australia earlier proposed a new four-power summit conference as soon as practical as a substitute for the Eisenhower-Khrushchev meeting proposed by the neutralists. This move, presented as an amendment to the neutralist resolution, complicated the approach to a vote on the whole matter of new top level talks, despite pressure of the neutrals for prompt action.

HAILS STATEMENT

U.S. Ambassador James J. Wadsworth hailed Hammarskjold's reply a statement of "tremendous courage" and a "fine augury for the future." Wadsworth labelled Khrushchev's proposal for shaking up the secretariat "the most ludicrous thing I ever heard of."

Hammarskjold took the stage as the Assembly went into its afternoon session, and at once took exception to Khrushchev's challenge that he "muster up enough courage" to resign. Khrushchev has been attacking Hammarskjold heavily on the issue of his peace-making activities in the chaotic Congo, where Soviet policy has received setbacks.

SPOKE OF COURAGE

"In this context, the representative of the Soviet Union spoke of courage," the secretary-general said. "It is very easy to resign; it is not easy to stay on. It is very easy to bow to the wish of a big power. It is another matter to resist.

"As is well known to all members of this Assembly, I have done so before on many occasions and in many directions. If it is the wish of those nations who see in the organization their best protection in the present world, I shall now do so again."

Cheers broke out in the Assembly. The Africans and Asians joined in, with the exception of the delegations of Guinea and Ghana.

"I have no reason," he said, "to defend myself or my colleagues against the accusations and judgments to which you have listened. Let me say only this: that you, all of you, are the judges. No single party can claim that authority."

EXPRESSED OPINION

Some U.N. delegates had expressed the opinion that Khrushchev's powerful attack would make it difficult for Hammarskjold to hang on. Recognizing the difficulty, Hammarskjold said the Soviet statement "seems to indicate that the Soviet Union finds it impossible to work with the present secretary general" and this might provide a strong reason for his resignation.

But, he added, the Soviet leader had made clear the office would be replaced with a machinery which "would make it impossible to maintain an effective executive."

TO THE WINDS

"By resigning, I would, therefore, at the present difficult and dangerous juncture, throw the whole organization to the winds. I have no right to do so because I have a responsibility to all those states members for which the organization is of decisive importance, a responsibility which overrides all other considerations."

Hammarskjold's second 5-year term continues to April, 1963.

While Nehru defended the structure of the United Nations against any changes in its charter at this time, he failed to offer an all-out defense of the secretary-general himself.

In fact, Nehru even suggested that the assembly "might well consider sending a delegation to the Congo to find out what foreign troops or other personnel (apart from those sent on behalf of the United Nations) are still there and how far they are interfering in local affairs." There seemed a hint of criticism of Hammarskjold's peace-making activities in the Congo in this Nehru proposal.

These were the major developments as the historic 15th assembly session, attended by a parade of world leaders, began its third week of policy debate.

TOOK OFFENSIVE

Khrushchev took the offensive once again to promote his idea for a three-man executive, each member wielding a veto, to take the place of the secretary-general.

"To avoid misinterpretation," Khrushchev said, "I want to reaffirm that we do not trust Mr. Hammarskjold and cannot trust him.

"If he himself does not muster up enough courage to resign, so to say, in a chivalrous manner, then we shall draw the necessary conclusions from the obtaining situation. It is not proper for a man who has flouted elementary justice to hold such an important post as that of secretary-general."

Khrushchev skimmed over the whole idea of a meeting with Eisenhower without even referring to the resolution of five neutral nations seeking such a summit meeting.

HUSSEIN BRUSQUE

The Soviet campaigns were dealt with more brusquely by King Hussein, 24, of Arab Jordan in his morning policy speech to the assembly.

"Almost from the very birth of the U.N. the Soviet Union has sought to destroy the United Nations," Hussein said, "to hamper its deliberations, to block its decisions, and by rowdy tactics and petulant walkouts to demean the representatives of the Security Council and the General Assembly."

Associated Press Wirephoto

ADDRESSES ASSEMBLY

Jordan's King Hussein

RINSE EAR WAX OUT DOCTORS WARN: *Don't dig it out!*

Use new Kerid® Drops. Kerid softens ear-wax, loosens it in a new medically-approved way. Then you just rinse wax out. In minutes, ears are clear again, clean again. Kerid Drops end puncture danger and ear-wax interference with normal ear function. Safe, painless method many doctors now use. *Special Offer ...Save 25¢ on Kerid Kit with Syringe.*

"Nice Guy! Nice Hair!"

(THANKS TO THOMAS)

- Ask yourself frankly, "Should I take steps to keep a good head of hair or won't it make any difference even if I do get bald?" Then look around at your friends and you have the answers. You readily see that the man with a good head of hair *looks* younger than the bald friend of the same age. And because he *looks* younger — he has a little edge when business promotions are under consideration. And you never hear a woman speak of a bald man as "tall, dark and handsome." Here again a good head of hair gives you a little edge.
- Keeping a good head of hair may not be as difficult as you think it might be. First, just consult a Thomas hair and scalp specialist. He *knows* how to recognize and treat the various local scalp ills which cause baldness. He *knows*, too, how to remove dandruff, relieve itch and how to promote normal hair growth. Talk to him today — come in for consultation and advice. No charge or obligation.

THOMAS SCALP SPECIALISTS — WORLD'S LEADING HAIR EXPERTS 40 OFFICES

90 FORSYTH ST., N.W. (210 FORSYTH BLDG.)

(Separate Departments for Men and Women) PHONE JA. 3-6073

Hours: 11 A.M. to 8:00 P.M.; Saturdays 10 A.M. to 3 P.M.

Air Conditioned

Talmadge to Greet Kennedy in State

PINE MOUNTAIN (AP)—Tentative plans have been made for the Oct. 10 campaign visit to Georgia by Democratic presidential nominee John Kennedy.

Approximately 200 state Democrats met at Ida Cason Callaway Gardens to organize efforts in the 4th District in behalf of the Democratic ticket of Kennedy and Sen. Johnson.

Tentative plans call for Kennedy to arrive in Columbus, Ga., by plane about 10 a.m. Oct. 10. He will be met there by Georgia's Gov. Vandiver and Sen. Talmadge. From there he will drive to Warm Springs by the way of Waverly Hall.

He is scheduled to visit the Warm Springs Foundation hospital and then go to the Little White House for a political address about noon.

The late President Franklin D. Roosevelt died while on a vacation at the Little White House.

After the Warm Springs address Kennedy will drive to LaGrange and catch a plane for Columbia, S.C.

Another rally to consolidate plans to welcome Kennedy will be held Thursday night.

Rep. Carl Vinson of Milledgeville addressed Sunday's meeting. He said most Georgia Republicans are former Democrats who made a lot of money under the Democratic administration and now call themselves Republicans because they think it is stylish.

Tommy Flies 8,000 Miles to Elope in Britain

GRETNA GREEN, Scotland (AP)—A British army corporal was married in this haven for runaway lovers Monday after flying 8,000 miles to elope.

Terence Carson, 23, spent his $560 savings on an air ticket from Malaya and joined Dawn Howells, 18, for a secret trip here. They live in the same London neighborhood and their parents objected to the match.

In Scotland, where young lovers are allowed to wed whether their parents like it or not, Carson applied for a special license to wed immediately.

Reds Plan Huge Park

LONDON (AP) — A 37,000-acre park will be laid out near Moscow. "Every Soviet citizen will be invited to mark red-letter days in his life by planting a tree there," Radio Moscow says.

2 Prisoners Slain; 7 Are Removed

Continued From Page 1

mitory and locked them up in segregated cells."

Capt. Brown said the warden planned to continue investigation of the night fight. Corrections Department Director Jack Forrester said earlier Monday that "it may take some time" for the warden to come up with the answer to what started the fight and who killed the two inmates.

The dead men were identified as Gordon Rex Andrews, 22, serving seven years from Bleckley County for burglary, and Gerald Frost, also 22, doing 13 years from Glynn County for a series of burglaries.

Wounded in the "gang war" were Tommy Gay, 36, serving a sentence for robbery by force, and John David Williamson, 19, serving time for burglary and auto theft.

Buildings with individual cells are being constructed at the prison to replace dormitories. Director Forrester said the cell arrangement should put an end to the nighttime gang fights.

New Plan Seen for Jet Strip

WASHINGTON (AP)—The Spartanburg-Greenville Airport Authority is expected to submit a new plan for a jet airport to replace one rejected by the Federal Aviation Agency, aides to Sen. Strom Thurmond, D-S.C., said Monday.

The authority was reported to have informed FAA that Donaldson Airforce Base in Georgia is unsuitable to serve the two South Carolina communities even should the air force decide to abandon it in 1963.

FAA spokesmen told aides to Sen. Olin D. Johnson, D-S.C., that the agency turned down the authority's application to include its project in its list of 1960 projects because the proposal failed to take into account existing airports in the area.

Thurmond's aides said the authority is expected to go ahead with plans for an airport project even if federal funds are not available.

Cut This Ad Out

RUPTURED

WE *GUARANTEE* TO HOLD YOUR REDUCIBLE HERNIA IN PLACE NO MATTER HOW *LARGE* OR *LONG* YOU HAVE HAD IT.

● Bend ● Lift ● Strain ● Cough—Rupture stays in. Immediate Relief or No Cost to You. Hand made to exactly fit your body. Why Suffer Any Longer?

607 Forsyth Bldg., Forsyth and Luckie Sts.

SYKES HERNIA CONTROLS Phone 524-1903 Hours 9:30-5 P.M.

Vernon W. Brown—Expert Fitter

Over 250,000 Satisfied Users

GO L&N

CHICAGO ST. LOUIS CINCINNATI

FARES REDUCED UP TO 25%

For family travel and individual round trips

PHONE: JA 3-2777 JA 2-3666

LOUISVILLE & NASHVILLE L&N RAILROAD

The DIXIE LINE

State Prober Backs Sibley School Plan

Continued From Page 1

"Georgia has followed a course of mass resistance that has worked. I have no fault with that, and have voted for it in the Legislature, as long as there is any hope of its holding. We now face not only a federal court option but direct court decisions with a date on them.

"We hope no school closes anywhere, but if our majority report tells you the truth as we believe it did, there is a good chance we will face some school closings in the foreseeable future if both state and federal laws remain as they are."

Greer pointed out that Virginia, North Carolina and Arkansas had turned to pupil placement plans after meeting defeat in the courts in efforts to maintain complete segregation.

"We must maintain every bit of segregation that is possible in our state or we will face a catastrophe that would be nearly as unpalatable as closing the schools," he said. "I earnestly believe that utter chaos will follow any mass integration of the schools of this state.

"Therefore, it is my belief that when and if our massive resistance approach is overthrown, that we should turn to another battleground where we certainly can win over 90 per cent of the battles instead of losing them all."

Australian Elected

VIENNA, Austria (AP) — Allan Douglas McKnight of Australia was elected chairman Monday of the new board of governors of the East-West International Atomic Energy Agency. He succeeds D. B. Sole of South Africa.

GOODYEAR

NO MONEY DOWN

WITH YOUR OLD TIRES

NOT A RECAP

NOT A SECOND

YES! BRAND NEW

4 for $5.00 MONTHLY

Yes, $5 Monthly Will Pay For A New Set of Goodyear Tires

TURNPIKE PROVED 3-T RAYON ALL WEATHER 4 for $49.80 6.70-15 Blackwall Tube-Type Plus Tax—Exch.

FREE MOUNTING BY OUR EXPERT TIRE MEN

TURNPIKE PROVED 4 for $61.80 750-14 Black Tubeless Plus Tax—Exch.

GOODYEAR

MORE PEOPLE RIDE ON GOODYEAR TIRES THAN ON ANY OTHER KIND

FREE PARKING

SERVICE STORES

Lakewood	Downtown	Decatur	East Point	West End	Brookhaven	Sandy Spgs.
2788 Lakewood Ave.	36 Courtland St., N.E.	Trinity at Church	230 N. Main St.	2 Blocks South of Gordon 692 Ashby St.,	4090 P'tree Rd.	6258 Roswell Rd., N.E.
PO. 6-6243	JA. 1-0933	DR. 8-8841	PO. 7-7477	PL. 8-4541	CE. 7-6356	BL. 5-4114

MORE PEOPLE RIDE ON GOODYEAR THAN ANY OTHER KIND

Atom Blasts to Test Detection System

By E. W. KENWORTHY

(Copyright 1960 by The New York Times Co.)

WASHINGTON—The United States will begin in the near future a series of tests to improve the detection of underground nuclear explosions, administration officials said Monday.

The administration, it was learned, is also giving consideration to permitting some form of international observation of these tests.

There has been no decision on how far such observation would go. Presumably, officials said, it would include study of the seismic instruments recording the blasts and the data collected, but would not extend to inspection of any nuclear device used.

MAY INCLUDE REDS

If the administration decided to permit international observers, it seemed logical to conclude that the Soviet Union would be represented, officials said.

The program, known as "Project Vela," is designed to improve the instrumentation for detecting underground nuclear blasts and differentiating them from natural earthquakes. Without fairly certain identification of seismic events it would not be possible to detect violations of a treaty banning nuclear tests.

The Vela project will include detonations of nuclear devices and conventional explosives of varying force.

1 STATION NOW

At a news conference Monday, John A. McCone, chairman of the Atomic Energy Commission, said that one station was "about finished."

McCone said that while no fixed date had ben set for the start of the tests, "it would be just a matter of weeks, or at the most a few months."

SOVIET TESTING?

McCone said that the United States had no evidence that the Soviet Union has been conducting underground nuclear tests while negotiations on the nuclear test ban have been going on at Geneva.

However, he added that "my surmise is that since there are so many advantages to them (in resuming tests) and there is no means of detection, and the costs are very moderate, I can surmise that they are proceeding in the absence of any proof that they are not."

Boy Admits Big Holdup With Father

PITTSBURGH (UPI) — A 16-year-old boy, accused of stealing a number of cars, told police Monday he helped his father rob an Akron, Ohio, bank of $62,628.

FBI agents entered the case and William Ellsworth Evans was arrested on a federal warrant charging him with being an accomplice in the Aug. 26 robbery of the First National Bank of Akron's West Hill branch.

Authorities said the masked father-son bandit team forced employes and customers to line up at the point of pistols, took all the money from the tellers' cages and fled in a car.

Still missing in what authorities said was the city's biggest robbery was the father, Joseph Ellsworth Evans, 55, of Akron.

Goes on Trial

BOSTON—Textile tycoon Bernard Goldfine, left, is escorted into federal court here Monday by an official as he went on trial on charges of evading nearly $800,000 in federal income taxes. Goldfine, 70, the one-time friend of many in high government places, has spent the last three months in the Federal Correctional Institution at Danbury, Conn., for contempt of court. (Associated Press Wirephoto)

Flower Elephant Welcomes Nixon

By a Staff Writer

CHARLOTTE, N.C.—The new and acute sensitivity of those in charge of future TV appearances by the vice president was evident in Charlotte Monday.

A gentleman who was present at the Coliseum late in the afternoon said that when the tour's staff man arrived he was surprised to see a gentleman busy on the stage with a curious wooden frame.

RED CARNATIONS

"What is that?" he asked.

"That," said the gentleman, with great dignity, "is an elephant."

"Out," said the staff man. "Out."

The staff man was led aside and informed that florists planned to put some 5,000 red carnations on the frame and produce a carnation elephant.

"But," he said, "it can't be on the stage behind the vice president. It will look as if he has carnations growing out of his ears and hair."

HUNG FROM BALCONY

There was a huddle and a compromise.

The elephant was made. It was hung from the balcony. It was beautiful. The vice president took care to notice it and speak of it as Handsome. His elephant, he said, was not a particularly pretty elephant, but this one was.

And so, the evening went on. The vice president received a tremendous ovation.

But, we can be pretty sure that in the next debates, Nixon will not go on before cameras until his managers are sure he looks as handsome as this carnation elephant in Charlotte.

4 Open-Heart Patients to Talk Shop at Fair

Four patients who have had open heart surgery will be on hand Tuesday in the Georgia Heart Association booth at the Southeastern Fair to discuss their operations.

The heart association is sponsoring their visit to the fair so persons interested in open heart surgery can speak with patients who have undergone such surgery.

The former open-heart surgery patients will be in the heart association booth at Health Plaza from 6 to 9 p.m.

END CORNS

Doctor's Fast 4-Way Relief!
1. Sends pain flying
2. Quickly removes corns
3. Prevents corns, sore toes
4. Eases tight shoes

No other method does all these things for you, yet it costs no more! It pays to insist on Dr. Scholl's Zino-pads—largest selling foot relief. Sold everywhere.

Dr Scholls Zino-pads

Geo. Vollhaber

LATEST HEARING NEWS for the HARD OF HEARING

MAICO announces another First! The first eyeglass hearing aid with push-pull circuit—this means for you MORE CLARITY, MORE POWER, LESS BATTERY COST.

INCREASED INTELLIGIBILITY

Push-pull circuits are designed to cancel out the even-numbered harmonics in their output. This reduces total distortion by a large factor. In simple English, sound is clearer and easier to understand—a big improvement over other hearing aids without push-pull crcuits.

BATTERIES LAST LONGER

The push-pull circuits' battery drain rises and falls in proportion to the strength of the signal passing through—not a constant drain as with instruments with a single transistor in the output stage.

AND BATTERIES COST LESS

Batteries simply cost less for this MAICO instrument—and use less current while operating.

Maico Hearing Service
114 Peachtree, Atlanta, Ga.
Please send book in plain wrapper postage paid.
Name .....
Address .....
City .....

MAICO HEARING SERVICE
114 Peachtree St., Atlanta
Phone JA. 5-3466
Free office or home demonstration

Sen. Johnson Lists Nixon's Big Miscues

CAMDEN, Del. (AP)—Sen. Lyndon B. Johnson Monday night said Vice President Richard M. Nixon's election as president would produce "stalemate government."

Johnson, barnstorming New Jersey and Delaware in his Democratic vice presidential campaign, told a Camden dinner audience his party is certain to retain a majority in the Senate in November.

For this reason, he said, "I predict that if you elect Richard Nixon as president of the United States we'll have a stalemate government."

MAJORITY ASSURED

He noted that even if all Democratic candidates lose contested Senate elections, those without contests plus Democratic holdovers will give the party 55 of the 100 seats.

He hit back at Republicans for claiming Nixon has more experience and maturity than Democratic Sen. John J. Kennedy, especially that part of the claim which is based on the vice president's kitchen debate with Premier Nikita Khrushchev of the Soviet Union.

He said the fortunes of the free world were not advanced merely by Nixon's "waving his finger in Khrushchev's face."

Earlier, in New Jersey, Johnson called Nixon "the greatest misjudger of this decade."

Johnson, in a six-hour tour of northern New Jersey, opened his attack upon Nixon in an address to a crowd from the gymnasium steps of Fairleigh Dickinson University at Teaneck in the morning. He was continuing strong when he addressed nearly 1,000 Newark businessmen and labor leaders in the afternoon.

CALLED BAD SHOTS

Referring to Nixon's experience with the Eisenhower administration, Johnson told Fairleigh Dickinson students, 'The' people are entitled to know he has had considerable experience in calling bad shots."

Johnson said that the vice president misjudged:

Anti-American feeling in Latin America which led to demonstrations during Nixon's visit there.

The situation in Indo-China "when he made a hot-headed proposal that American soldiers should be sent there to fight in the jungles."

The advisability of suspending nuclear tests in 1956, the Cuban situation, the Berlin crisis of 1959, the Benson farm program, educational needs and Soviet achievements in missile technology.

SPECIAL TUES., WED. AND THURS.
FRYERS LB. 17¢
HENS LARGE FANCY LB. 23¢
MULLET LB. 19¢
Georgia Grade "A" Medium
EGGS 3 DOZ. $1.59
Service Charge, 10c Per Head
All Fish Dressed Free
GEORGIA AVENUE POULTRY
52 Georgia Ave. at Crew St.
Phone JA. 5-8920

SPECIAL TUES.-WED.-THURS.
Open All Day Wed.
Marietta St. Poultry, Egg and Feed Company
805 Marietta St., N.W.
FRYERS LB. 17¢
HENS LARGE FANCY LB 23c
SMALL HENS LB. 15c
New Crop Sorghum
SYRUP QT. 99¢
Fresh Grade "A" Large
EGGS 3 DOZ. $1.83
FRESH FISH DRESSED FREE
Service Charge, 10c Per Head
Phone TR. 2-2496
Plenty Free Parking

SPECIAL!
TUES.-WED.-THURS.
Phone Us Your Order
We Will Have Them Ready!
Fancy Milk-Fed
FRYERS Lb. 16¢
Heavy Red or Rock
HENS Lb. 23¢
Young and Tender
PULLETS LB. 15¢
Young and Tender
ROOSTERS LB. 15¢
Young Hen
TURKEYS Lb. 35¢
SERVICE OR DRESSING CHARGE 10c PER HEAD
LANDERS BROS.
TRinity 2-2272
243 Ponce de Leon Ave., N.E.

Tues.-Wed.-Thurs.
SPECIALS
FRYERS LB. 17¢
HENS LARGE FANCY 23¢
FRESH COUNTRY, MEDIUM
EGGS GRADE "A" 3 Doz. $1.59
FRESH GEORGIA SMALL
EGGS GRADE "A" 3 Doz. $1.19
MULLET LB. 18¢
ALL FISH DRESSED FREE
Roy's Poultry Market
92 Broad St., S.W. JA. 2-8721
777 Marietta St., S.W. JA. 3-9130

GEORGE, THE GOOSE, AND ROY TINSLEY

SPECIAL! TUES.-WED.-THURS.
Phone Us Your Orders . . . We Will Have Them Ready
FRYERS FRESH GRADE "A" LB. 17¢
HENS LARGE FANCY LB. 23¢
Roosters YOUNG LB. 15¢
ETRIS PURE PORK SAUSAGE LB. PKG. 45¢
NEW CROP SORGHUM SYRUP PT. 59¢
EGGS MED. GA. Grade "A" 3 Doz. $1.59
TURKEYS Large Selection of Hens and Toms
• Dressing Charge On All Poultry—10c per Head
SPECIALIZING FOR RESTAURANTS, CHURCHES AND SCHOOLS AT WHOLESALE PRICES
Trinity Poultry & Eggs
JA. 1-0283 52 TRINITY AVE., S.W. OPEN 'TIL 9 P.M. FRIDAY JA. 5-8147

Khrushchev Lost Round, Lodge Says

LOS ANGELES (AP) — Henry Cabot Lodge said Monday night Soviet Premier Khrushchev "has lost this round in New York and he has lost it badly."

But, the Republican vice presidential candidate said, "I don't want to paint a rosy picture. This conflict is going on for a generation."

Lodge appeared on a nationwide television program paid for by Nixon-Lodge supporters.

"I think," Lodge said, "that Mr. Khrushchev considers he has a bear by the tail in the United Nations. They (the Soviets) find the U.N. is constantly in their way when they try to foment trouble. I think Mr. Khrushchev said: 'If I come to New York and do what Lenin did in the constituent assembly in Leningrad, maybe I can break up the United Nations.'

"But I think," Lodge said, "that he'll find the United Nations a tougher nut to crack."

Cancel Film Showing

BUXTON, England (UPI)—The showing of the movie "The Ten Commandments" was cancelled Sunday at the opera house here after the Lord's Day Observance Society said that to show it would break the fourth commandment.

Davison's Men's Store applauds the Flawless Look for fall: Dacron® POLYESTER FIBER

SUIT SHOWN: "DACRON" POLYESTER FIBER WITH WORSTED WOOL.

This fall, enjoy suits and slacks containing "Dacron"...they're comfortable, stay impeccable...give you that Flawless Look!

This is what you may expect in a fine fall suit made of "Dacron"* polyester fiber with worsted: appearance and touch that are unmistakably luxurious; new modern weight that keeps you comfortable both in *heated* indoors and *wintry* outdoors; remarkable press retention and wrinkle resistance that give you THE FLAWLESS LOOK—wearing after wearing—in any weather! Choose your fall suit and slacks made with "Dacron" in the latest fall patterns and shades. Come in today while selections are best!

Suits by Worsted-Tex, from $69.50. Slacks, from $10.95.

*Du Pont's trademark. Du Pont makes fibers, not fabrics or clothes.

BETTER THINGS FOR BETTER LIVING . . . THROUGH CHEMISTRY

DU PONT

davison's men's store

Street Floor, Downtown and Lenox Square

As I See It

Cliche-Worn 'Rivak' Nothing Like Book

By PAUL JONES

Had it not cost a half-million dollars NBC-TV might have swept "Rivak, the Barbarian" under the rug.

But since that amount of cash might mean the difference between a dividend and a deficit, stockholders probably will be happy to learn that this monstrous historical drama, based on the best-seller novel, "The Barbarians," by F. Van Wyck Mason, will be trotted out Tuesday night.

Jones

I understand it's nothing like the book.

"Rivak" was to have been a series about ancient adventure. But, after dumping some $500,000 into the pilot film NBC-TV decided it was too costly. And besides, it wasn't especially good.

It now becomes a monument to mismanagement — the most expensive pilot in TV history.

Since "Rivak" has been properly evaluated from a critical standpoint it might be pointed out that viewers might extract some pleasure in viewing this epic as a comedy—not as a drama.

The script is loaded with the most worked over clinches in the language of the theater. Jack Palace plays the part of a prince who is made to work as a galley slave. Italian motion picture actress Millie Vitale plays the role of the beautiful but cruel Carthaginian Princess Tiratha. French Ballerina Anne Marie Delos has a featured role. She does a ballet.

The spectacle was filmed in Rome and, if for no other reason, you might get a charge out of seeing some authentic backgrounds.

Incidentally, one of the two co-producers of this misguided vehicle is now production chief at Paramount. And Paramount Pictures stock has been climbing in an otherwise unsteady market. Oh, yes, it is in color.

* * *

ANSWERING THE MAIL:

I am a foreign student, for I can learn the English easier. Could you tell me which radio station (in Atlanta) has a "novel" program in that I can buy a book and follow their broadcasts to learn English?

Willie Tsao, Atlanta.

I've been able to decipher some of the mumbo-jumbo which emanates from the radio loud speaker on occasions. The Queen's English is generally used on WSB, WIIN, WGST, WGKA, to name four stations.

Can you tell me how to get Charlie Weaver's last book? I love to see Charlie Weaver on TV . . . but we can't sit up late enough to see him on the Jack Paar show. Couldn't they get him on an earlier program so the farmers could get a few laughs after a hard day's work? . . .

Mrs. J. M. Spearman, Atlanta.

Cliff Arquette, who plays Charlie Weaver, had a show of his own last season but it didn't pan out. He frequently makes guest appearances, however. His book soon will be available at the book shops.

I am sorry they have taken off the Friday and Wednesday night fights. What do you think?

Mrs. Rose Cantrell, Atlanta.

The Wednesday night fights have not been cancelled. The telecasts have been moved up to 9 p.m. in order that the bouts might be featured in a live broadcast. A new boxing card, Saturday night fights, has been added. Gene Fulmer and Sugar Ray Robinson tangle at 9 p.m. Saturday. Both are on Channel 11. What do I think? The fight game has hit a new low.

We understood there was to be a new Western in color this season besides Bonanza. We are a little disappointed in the new night color schedule and the lack of color football games.

T.J.N., College Park.

The color schedule is not in full bloom yet. Many specials are not on the regular schedule and some football games will be colorvised. The Fred Astaire show the other night proved that color is TV's trump card.

Fabian

I have the addresses of Ricky Nelson, Fabian, Tarzan, Donna Reed, Walter Brennan and others. I will be glad to send these and other addresses to anyone who will send a stamped, self-addressed envelope to 1697 Cecilia Drive, Atlanta.

Jackie Goodman, Atlanta.

Y'all write.

THEY GET HORSE BEFORE THE CARTHAGE IN TV COLORCAST
Jack Palance and Millie Vitale Star in "Rivak, the Barbarian"

SCOUTING TV TONIGHT

World Series Special To Take Look at Stars of Both Teams

7:30-8 (Ch. 11)—World Series Special Tuesday is the annual pre-classic look at the what and who of the series which gets underway Wednesday.

The program will come from **Pittsburgh,** where the **Pirates** will be at home against the **New York Yankees** for the big first game. You'll meet many of the stars of both teams and see some filmed highlights of last season's series.

8:30-9 (Ch. 2)—Tuesday's story on **Alfred Hitchcock Presents** is something like a refugee from **Alcoa Presents.** Except for the absence of any claim of truth, this is a supernatural tale that could have been made an **ESP** offering. It is, however, told as a light comedy.

We meet a young married couple (**Dick York and Gena Rowlands**) who have a bad day. The tensions mount in the husband and he suddenly finds himself reliving his past—only it happens differently this time. Back in the present, there's one soggy reminder that it might not have been just a reverie.

Tom Ewell

Dick Van Dyke

9-9:30 (Ch. 5)—The Tom Ewell Show continues in the time-worn ruts of other situation comedies.

The problem Tuesday is daughter **Debbie's** tuba, which honks out frightful sounds. Since **Daddy** had encouraged her to take up music, he can't very well outlaw the instrument of torture, but he can arrange to have it stolen. This fake robbery, of course, is where the biggest laughs come in. **Ewell,** a master at suffering, suffers beautifully throughout.

10-11 (Ch. 5)—Garry Moore's guests Tuesday will be a couple of Broadway stars who hit the big time in the current musical "Bye Bye Birdie."

The guest are Chita Rivera and Dick Van Dyke, a former Atlantan.

10-10:30 (Ch. 11)—The core of Tuesday's **Alcoa Presents** was suggested by a viewer, **Prof. Amanda Ellis,** of the history department of Colorado College. It happened at Fort Union, N.M., in 1869, and old legends say it really is true.

Elizabeth Montgomery plays the daughter of the colonel, a flirtatious young thing who keeps several officers on her string. One of them insists on hanging around even after he has been killed by the Indians, and that's the story.

Tuesday's TV Programs

A.M. —COLOR	Channel 2 WSB-TV	Channel 5 WAGA-TV	Channel 11 WLW-A TV
6 :00	Continental*	Silent	Silent
:15	Classroom	Silent	Silent
:30	Continental	Silent	Silent
:45	Classroom	Silent	Silent
7 :00	Today with	Video College	Silent
:15	Dave Garroway	Video College	News
:30	Today	Cartoons	Thoughts
:45	Today	Cartoons	Cartoons
8 :00	Today	Cartoons	School Days
:15	Today	Capt. Kangaroo	School Days
:30	Today	Capt. Kangaroo	Skipper Ray
:45	Today	Capt. Kangaroo	Skipper Ray
9 :00	Today in	Life of Riley	Jack Lalanne
:15	Georgia	Life of Riley	Jack Lalanne
:30	People's Choice	Movie: "Kisses	Movie: "They
:45	People's Choice	For Breakfast,"	Were So
10 :00	Dough Re Mi	Jane Wyatt,	Young,"
:15	Dough Re Mi	Dennis Morgan	Scott Brady;
:30	Play Your	Movie	"Fingerprints
:45	Hunch	Movie	Don't Lie."
11 :00	Price Is Right *	I Love Lucy	Sheila Ryan
:15	Price Is Right	I Love Lucy	Movie
:30	Concentration	Clear Horizon	Movie
:45	Concentration	Clear Horizon	Movie
P.M.	**Channel 2**	**Channel 5**	**Channel 11**
12 :00	News	Love of Life	Texan
:15	Movie: "Bitter	Love of Life	Texan
:30	Sweet."	Search Tomorrow	Queen for Day
:45	Jeanette	Guiding Light	Queen for Day
1 :00	McDonald,	Medic	About Faces
:15	Nelson Eddy,	Medic	About Faces
:30	George Sanders	As the	Our Miss Brooks
:45	Movie	World Turns	Our Miss Brooks
2 :00	Jan Murray	Great Life	Day in Court
:15	Jan Murray	Great Life	Day in Court
:30	Loretta Young	House Party	Gale Storm
:45	Loretta Young	House Party	Gale Storm
3 :00	Young Dr. Malone	Millionaire	Beat the Clock
:15	Young Dr. Malone	Millionaire	Beat the Clock
:30	From These Roots	Verdict Is Yours	Who Do You
:45	From These Roots	Verdict Is Yours	Trust?
4 :00	Comeday Playhouse	Brighter Day	American
:15	Comeday Playhouse	Edge of Night	Bandstand
:30	Superman	Edge of Night	American
:45	Superman	Secret Storm	Bandstand
5 :00	Popeye Club	Movie: "Saps	American
:15	Popeye Club	At Sea,"	Bandstand
:30	Popeye Club	Stan Laurel,	Rin Tin Tin
:45	Popeye Club	Oliver Hardy	Rin Tin Tin
6 :00	Quick Draw	Bugs Bunny	Three Stooges
:15	McGraw	Bugs Bunny	Three Stooges
:30	News, Weather	News	Pony Express
:45	H.-Brink. Report	D. Edwards, News	Pony Express
7 :00	Brave Stallion	Reporter's	Expedition
:15	Brave Stallion	Notebook	Expedition
:30	Laramie	Pete and Gladys	World Series
:45	Laramie	Pete and Gladys	Special
8 :00	Laramie	Peck's Bad Girl	Rifleman
:15	Laramie	Peck's Bad Girl	Rifleman
:30	Alfred Hitchcock	Dobie Gillis	Wyatt Earp
:45	Alfred Hitchcock	Dobie Gillis	Wyatt Earp
9 :00	Thriller	Tom Ewell	Stagecoach
:15	Thriller	Tom Ewell	West
:30	Thriller	Red Skelton	Stagecoach
:45	Thriller	Red Skelton	West
10 :00	Rivak the*	Garry Moore	Alcoa Presents
:15	Barbarian	Garry Moore	Alcoa Presents
:30	Rivak the	Garry Moore	Mike Hammer
:45	Barbarian	Garry Moore	Mike Hammer
11 :00	News	News, Editorial	News
:15	Weather	Movie: "Malta	News
:30	Movie: "Cynthia,"	Story."	Jack Paar
:45	Elizabeth Taylor	Alec Guinness	Jack Paar

Israelis Find Ancient Site

JERUSALEM (AP) — Israeli archeologists have uncovered the worship ground of a 3,000-year-old religious cult north of Tel Aviv. A Hebrew University team digging in sand dunes found an enclosure of about 12 square yards with the floor covered by charred remains. It was assumed the site was used by either Israelities or Phoenicians.

Are You Listening?

What is your most embarrassing moment?

If you'd like to share the particulars of some pulse-stopping experience Family Fair, a WSB-Radio show which is heard daily, Monday through Friday, will have thousands of eager ears tuned in at 1:05 p.m. Tuesday.

Here are details on some other interesting and entertaining programs:

10:15 a.m. (WSB) AUDIO: Earl Nightingale . . . "Don't Play It Too Safe". Discuss the precariousness of our estate in life, but cautions that we should not be ashamed by this fact.

10:40 a.m. (WSB) AUDIO: "On Stage" — Dick Michael makes a comparison of the movie, book, and play on "The Caine Mutiny Court-Martial".

11:05 a.m. (WSB) POP CALL PARADE: Pop Call will pay a surprise visit to an authority on dogs.

2:05 p.m. (WSB) CONTACT: "Book Review" — Elmo Ellis reviews "African Voices" edited by Peggy Rutherford; and "An African Treasury" by Langston Hughes.

2:10 p.m. (WSB) CONTACT: "Tell Me Doctor" — Dr. Rex will answer this question, "What is Bright's disease?"

4:05 p.m. (WSB) MUSIC MAN: Two top students from Walter F. George High School of Atlanta will visit the Music Man . . . discuss their school activities and rate the WSB Pop-Pick record of the day.

Greek Cypriot Slain in Street

NICOSIA, Cyprus (AP) — A Greek Cypriot, Ermis Andoniades, 30, was shot dead by unidentified gunmen in a Limassol street Monday. Police said the motive is not known, but Andoniades' elder brother acted as a police informer during the Cyprus state of emergency, and eventually British authorities flew him to London to protect him from revenge.

Stop Tooth Extraction Pain

PAIN-A-LAY brings quick soothing relief to gums rubbed sore and raw from irritating false teeth — and following tooth extractions. You'll be amazed how quickly PAIN-A-LAY (a dentist's formula) takes the aches out of pain. Get PAIN-A-LAY at your druggist today.

Journal-Constitution Want Ads Pay Off

Southeastern FAIR

- Daring Aerialists
- Two big Wally Fowler shows daily
- Thrilling Hell Drivers
- Homemaking Skills
- Livestock Exhibitions
- Military Exhibits
- Medical Exhibits
- Youth Exhibits and Activities

Noon till 10:30 p.m. TODAY THROUGH SATURDAY

"GEORGIA'S LARGEST ANNUAL EVENT"

THE LIFE AND LEGEND OF WYATT EARP
When strangers rode into Tombstone, they obeyed the law or faced the West's surest shot, Marshal Wyatt Earp! Hugh O'Brian stars.
TV 11 • 8:30 • WLW-A

TV 11 ON SCHEDULE! WLW-A
STAGECOACH WEST
Masterwhip Luke Parry and his co-rider Simon Kane have a lot in common . . . outlaws, Indians, and over two thousand miles of treacherous stagecoach territory! Wayne Rogers and Robert Bray co-star.
9:00 TONIGHT ABC

Stop Indigestion
3 Times Faster
Certified laboratory tests prove BELL-ANS tablets neutralize 3 times as much stomach acidity in one minute as many leading digestive tablets. Get BELL-ANS today for the fastest known relief. 35¢ at druggists. Send postal to BELL-ANS, Orangeburg, N. Y. for liberal free sample.

TV 11 THE RIFLEMAN WLW-A
Sharp as the sound of a rifle shot . . . sure as a gun sight! That's Lucas McCain . . . rancher, fighter — and first above all, a father!
TONIGHT-8:00-ABC

HANDS Tied?
Because You Lack a HIGH SCHOOL DIPLOMA
You can get one at HOME in your spare time. If you are 16 or over and have left school, write for interesting free booklet—tells you how!
AMERICAN SCHOOL,
P. O. Box 9814, Atlanta 19, Ga.
Please send me 55-page Descriptive Booklet
Name ..... Age.....
Address .....
City ..... State.....

When Your Child Coughs...
NEW medicine acts on cough control center
That's the spot where coughing is controlled (not in the throat). Thorexin soothes your throat, then speeds relief right to the cough control center . . . to prevent excessive coughing for hours! And Thorexin works *safely*—without narcotics. Thorexin!

East Point Open Thurs., Fri. Nights 'til 9
HENDERSON FURNITURE COMPANY
Downtown Open Fri. Nights 'til 9
■ DOWNTOWN, 137 WHITEHALL ST., S.W. ■ EAST POINT, TRI-CITIES PLAZA

3-Room Home Outfit... $266

$25 DOWN
9-Pc. MODERN BEDROOM OUTFIT
$133
$10 DOWN
INCLUDES: Triple dresser, tilting mirror, box spring, innerspring mattress, bookcase bed, 2 lamps and 2 pillows

5-PC. PLASTIC DINETTE
Sturdy extension table and 4 matching chairs.
$33
Easy Terms
$5 DOWN

7-PC. SLEEP SOFA OUTFIT
INCLUDES: Dual purpose sofa bed, matching lounge chair, 2 modern step tables, coffee table, and 2 lamps.
$100
$10 DOWN

History Is Human

Friend and Foe Alike Respected Sen. George

By TED LIPPMAN

When Walter George died at 79 in his hometown of Vienna, a whole nation, literally, mourned.

Sorrow at his passing was felt, indeed, all over the world. It was a world much smaller than the one he had been born into, not far from where he died, back in 1878. Walter George helped to shrink it.

In the last two years of his life, Walter George enjoyed his greatest prestige, exercised his greatest influence, received his greatest amount of admiration, respect and love. In a time of great crisis, when a dread war seemed not only possible but likely, it was Walter George who offered America a course of action, and a calmness and a maturity that it had not had before. He gave Americans a faith in themselves and he gave the rest of the world a share in that faith; crisis became just an incident in the sweep of history.

For two years, as chairman of the Senate Foreign Relations Committee and as president pro tem of the Senate, Walter George forged a truly bi-partisan foreign policy for the nation, with President Eisenhower and John Foster Dulles. It was his time of greatness. His provincial fame gave way to an international fame.

WORLD NEEDED WISDOM

In 1955, the world found itself weighed in the scales of war. War could mean atomic holocaust. Russia and the United States, and a new, grim unknown, Red China, found themselves in postures that offered, apparently, little chance for anything but war or appeasement. Quemoy and Matsu were issues that demanded wisdom and direction and calmness.

Sen. Walter George provided that—and maturity. He did more. Must the great enemies of the world stand aloof and perhaps fall into disaster through not trying to find peace? The temper of the times said yes. Walter George said no.

Through his efforts President Eisenhower and the Russian chief met at Geneva and talked. War was averted.

PEOPLE LISTENED

People listened to him. He still was the great orator. He was one of the few men who could change votes by a speech, Sen. Carl Hayden said.

The words Walter George used during the crisis were not magic; his counsel was not divine. Another man could have said the same words, perhaps. Perhaps, but if there was no magic in the words, there was a sort of American magic in the man himself. He made it all seem so easy.

One time he said, "This nation should be big enough to talk to anyone in the interest of world peace." Simple words, but no one else had said them. Another time during the crisis it was Walter George who saw that history had come around again to the point where fate must be discussed at the summit, though it was not he who coined the slick and easy phrase.

Walter George never did anything easy, just as he never did anything slick. He worked hard all his life, in the American tradition, the old American tradition, and the marks of the American myth are everywhere seen in his history. The magic in Walter George was the magic of the nation.

He was born in 1878 on a farm in Webster County, Georgia, not in a log cabin (because that part of the myth was already dying then) but in a little pine house in the heart of Georgia's piney woods. His parents were tenant farmers and life was hard (the seed of the myth).

The accompanying article on Sen. George is one of a series of weekly articles by Constitution staffers on famed Georgians. Dr. E. M. Coulter, retired head of the history department at the University of Georgia, is adviser for the series. Readers, particularly students, are urged to save this article, as a quiz on Sen. George will be published in Thursday's paper. A quiz on people in the news also will be published Thursday.

It was a family that prized education and revered the written word. His early reading material was the Congressional Record. He was an accomplished orator before he was out of his teens and intent on a career in the law (the myth takes root).

Always there was education and work. "You had to be almost sick enough to be carried out on a stretcher to stay home from school at our house," Walter George's sister remembered years later. "And if we needed a book, bottle of ink, anything for school, papa dropped what he was doing and got it for us."

Walter George went to school at Cordele and Arabi, dropped out a while to teach, finished and went to Mercer. He was a top student and a medal winning orator. Again it was hard work that led him to the front.

PRACTICED IN VIENNA

He began to practice law in Vienna. He married Miss Lucy Heard (Miz Lucy for the rest of her life). He was a good lawyer and practiced for a half dozen years. In 1908 he was elected circuit prosecutor; in 1912, circuit judge; in 1916, to the State Court of Appeals; in 1917, to the State Supreme Court.

In 1922, at the age of 44, he retired to handle the estate of his wife's father. It was a short retirement. Before the year was out Tom Watson, Georgia's great and damned senator, had died and Walter George was elected to take his place.

He went to Washington a conservative and he died a conservative, which is not to say his views never changed, only that a hectic nation's changed faster. He moved left, only slightly in fiscal matters, rather more in human ones. This is American myth, too, the conservative-into-liberal, the broadening of a man's world and the deepening of his concern for it.

He called himself a liberal, once, in the famous election battle with Roosevelt in 1938. He qualified it with this phrase: ". . . within the Constitution." He had great reverence for that document. He was never a liberal of the Harry Truman type, and certainly not of the ADA's, but his horizons expanded and he moved left, with care and concern and — again — hard work.

The three decades after 1929 were frantic ones in America. It is a cliche to say that Walter George was an anchor to windward in a liberal blow, but that is what he was.

Much of the New Deal he supported. Much of it he didn't. He was never an isolationist in the extreme sense (he was never anything in the extreme sense), but he was wary of Europe until war came in 1939 and he saw that there was only one best interest in the world and that America shared it.

U.N. WON FRIEND

He went to the Senate in the early '20s with a cool regard for the League of Nations. Later, after the death of his son in World War II (the myth flowers in pain), he made an eloquent appeal for the United Nations on the floor of the Senate. By 1955 he could say, at the 50th anniversary of Crisp County, "You Crisp Countians are a part of all the world today. You cannot separate yourselves from the rest of Georgia, the nation or the world." Sixty years before he had gone to school not a mile from where he now made that speech. "Sometimes we think we would like to return to the good old days. We cannot go back . . ." There was applause.

Early in his Senate career, Walter George became marked as a man to grasp the hard, tax-writing financial problems and unknot them. It was hard work. It required sweat and intelligence. Little glamor accrued. But democracy is fed on money and government depends on honorable men finding honorable ways to provide that money. Soon his grasp of the immense problems was equally immense. He was respected and he prevailed.

HIGHLY RESPECTED

There were other areas for a man to use talent in. This man used his in foreign relations. He began to learn the complexities of the intercourse of nations early. When the time came for wise hand and strong heart, he was ready. Again, he prevailed.

He was appointed to the Senate's financial and foreign relations committees in 1926 and 1928 respectively. Later he would head both in long and crucial days.

He was always a highly respected man and senator. He had no trouble at election time, though the press of business kept him more and more in Washington, where home was a hotel suite, and less and less in Vienna and his new, handsome brick home.

In 1957, not because he wanted to, Sen. Walter George became Ambassador Walter George. A truly American paradox caused it. He wanted to stay in the Senate. But in doing his duty well he lost touch with the politicians of his state. A strong young man challenged him—Herman Talmadge.

They tell a story about the old senator and the young ex-governor. Herman Talmadge would go into a small town drugstore and greet everyone there by name. Walter George would go in, see no one he knew, ask for a man who had been dead for years or moved away long ago.

He saw what would happen. He decided to retire (the lesson of the myth).

NAMED AMBASSADOR

President Eisenhower named him ambassador to the North Atlantic Treaty Organization. He was his favorite Democrat. There was still need of him.

He died, though, at his home in Vienna, back home at last, with Miz Lucy at his side. Soon she, too, died.

The world praised him in his death, as it had done in his life. Of all the eulogies, Walter George would probably have most appreciated, but modestly disclaimed, this one by his friend Lyndon Johnson. "We are privileged in our lifetime to have a few brief contacts with authentic greatness. Walter George was truly great."

Of himself, Walter George once said, "Most people know I am not perfect, but they've expected me to be honest." He was honest. He was also polite, gentle, intelligent and industrious.

In an age when most men settle for having good manners, Walter George was a gentleman. In a coarse century, that is saying a lot.

He was a pathfinder, according to another Georgian now dead, the columnist Thomas Stokes. It was surprising, but not unfitting, for the pathfinder for 20th Century America to be a gentle, humane Georgian who had lived beyond his Biblical portion of 70 years.

A PATHFINDER
Sen. Walter George

Report from Africa

Race Cases Hurt America Abroad

By MIKE MAHONEY
Special to The Constitution

DAKAR, Senegal—One never knows when, or where, he will encounter results of racial injustice which harm American interests.

Jean Pierre Faye, 32, an African born in Joal, Senegal, is director of public relations of the Senegalese Ministry of Information.

His uncle on his mother's side is Leopold S. Senghor, president of the Republic of Senegal. Faye, who is a Catholic, attended the London School of Economics for four years, graduated with a degree in political science and then spent two years doing advanced political science work at the University of Munich. He returned to Senegal in June.

Second in a Series

While studying in Munich, Faye made several trips to Berlin and it was there that he met and married the German girl who is now the mother of his two children.

Faye was assigned by the Ministry of Information to accompany Leonard Ingalls of the New York Times and myself on a sightseeing trip from Dakar to Joal. During the trip we finally got around to asking what he thought of Americans and the United States.

At first he was very evasive. Then, after much prodding, he turned and displayed a large scar on the back of his head and an irregular gap in his mouth where two front teeth were missing.

"An American did that to me," he said. "I and another African friend went into a bar in Munich one evening to order a drink. Some American soldiers were there and they told us to get out. Naturally, we thought we had as much right there as they had. We couldn't convince them though. A fight started and one of the Americans smashed a Coca-Cola bottle against my mouth and hit me on the back of the head."

He told of other times he had suffered indignities at the hands of Americans.

"If my wife and I were walking down the street in Munich and I saw any American soldiers coming toward us, I would make her leave me and walk to the other side of the street. I had to do this because the Americans would make insulting remarks to her or else try to start a fight with me."

Lastly, he mentioned that a friend of his who had recently gone to the United States on a 60-day State Department student grant, had been badly beaten up by white men in a Detroit bar.

"Two men pinned him to the floor, while the bartender beat him," Faye informed us.

"I try to remain objective and not judge all Americans by the experiences I have had with them," he said, "but it is very difficult for me to think kindly of Americans."

The only thing Ingalls and I could say was that all Americans were not like the ones he had encountered. But our explanation sounded feeble, even to us.

Faye expects to be transferred soon from the Ministry of Information to the Foreign Ministry. As he speaks English, French and German fluently, he may be sent abroad as a diplomatic representative. He is a young man with an excellent educational background. Undoubtedly he has a a very bright future in government ahead of him.

But he will always carry the scars left by a few brutal and unthinking American citizens.

The last thing he told us as we left was that he was studying Russian and hoped to visit Moscow some day.

3 Are Arrested at Manchester In Shooting of Atlanta Grocer

Three suspects in the shooting of an Atlanta grocer are under arrest in Manchester.

The grocer, James A. Adamson Jr., manager of the Green Circle Store at 3533 Jonesboro Road, SE, was in "satisfactory" condition Monday in St. Joseph's Infirmary.

A bandit tried to rob Adamson Sunday night and when an alarm sounded, the gunman shouted, "I'll kill you, I'll kill you," firing five times.

The three persons were in an automobile that was stopped twice Sunday night, once for improper lights and again on a State Patrol lookout, officers said.

(Advertisement)

Ruptured Men Get $3.50 Gift for Trying This

Kansas City, Mo.—Here is an imporved means of holding rupture that has benefited thousands of ruptured men and women in the last year.

Inconspicuous, without leg straps, elastic belts, body encircling springs or harsh pads, it has caused many to say, "I would not have believed, had I not tried it."

So comfortable — so easy to wear—it could show you the way to joyous freedom from your rupture trouble.

You can't lose by trying. It is sent to you on 30 days trial. You receive a $3.50 special truss as a gift for making this trial.

Write for descriptive circular. It's free. Just address Physician's Appliance Company, 1718 Koch Bldg., 2906 Main, Kansas City 8, Missouri.

But do it today before you lose the address.

FLY EASTERN'S DC 8-B
JET NIGHTCOACH
LOWEST JET FARES
CHICAGO NON STOP $29.80
MIAMI NON STOP $32.05

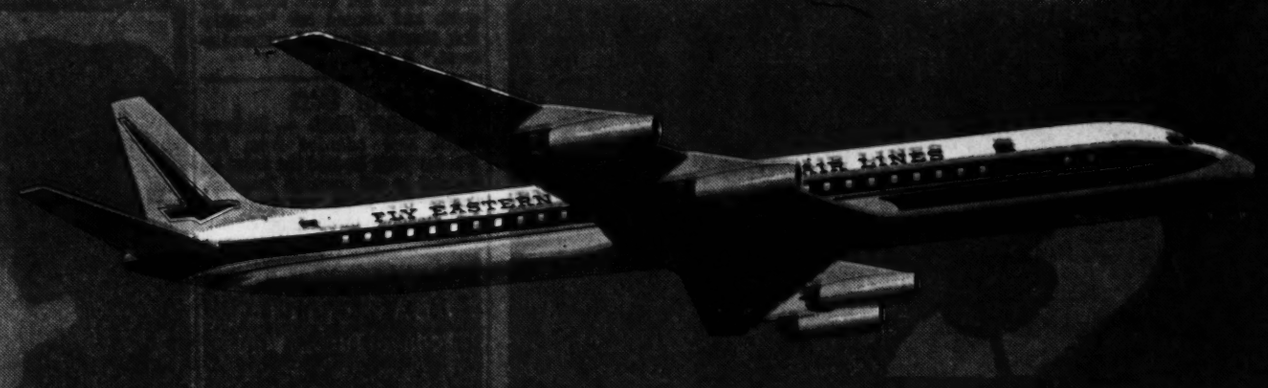

The Jet with Power to Spare
Reserve Power Means DEPENDABILITY PLUS

3 Jet Nightcoach flights weekly to Chicago and Miami—Monday, Tuesday, Wednesday Nights.
Choice of Jet Deluxe Nightcoach or Jet Nightcoach Service. All fares plus tax.

ALSO—THE ONLY JET NIGHTCOACH SERVICE
NEW YORK NON STOP
HOUSTON NON STOP

MOST FREQUENT SERVICE
NEW YORK
NON-STOPS TO
LA GUARDIA, NEWARK & IDLEWILD AIRPORTS

MAKE YOUR RESERVATIONS NOW!
Phone TRinity 5-7331 or your TRAVEL AGENT
EASTERN AIR LINES
FLY WITH CONFIDENCE • 32 YEARS OF DEPENDABLE AIR TRANSPORTATION

There's no Gin like GORDON'S
..World's Standard of Quality!

Fast Transit Held Must For Atlanta

The planned construction of 100 miles of superhighways at a cost of $100,000,000 in Metropolitan Atlanta still won't solve the transportation problem, the Fulton County public works director said Monday.

"We're spending most of our transportation money to move cars and not people," A. T. McDonald told members of the Georgia Engineering Society.

McDonald said some form of rapid transit must be added here in view of the high cost of expressway construction and "the inability to keep up with demand."

He said Metropolitan Atlanta's transportation problem will worsen as the population grows and spreads farther from the central city. He predicted the population will double and the land area of Metropolitan Atlanta will triple in 20 years.

Mrs. Hodges Wins Test In Lottery Case Appeal

Mrs. Margaret Hodges, now serving sentences on lottery and traffic violations, was back in court Monday, trying to get another lottery conviction reversed.

She won, in effect, part of her case on a certiorari (appeal) of a six-count lottery conviction in Fulton Criminal Court on Oct. 4, 1959, but the ruling didn't affect her liberty.

State and defense attorneys reached agreement on an order before Judge George P. Whitman Sr. in Fulton Superior Court which upheld a contention of her attorneys in connection with objections filed by the Criminal Court trial judge, Charles Bruce.

But the decision me.ely knocks out the judge's objections and allows the appeal to proceed, court officials said. Before Mrs. Hodges could get the six-count conviction reversed, the actual appeal will have to be ruled on.

Even if the lottery case, on which she got a six-year sentence, is reversed, Mrs. Hodges is a long way from being free.

She has completed serving six months on a traffic sentence which was upheld by the State Court of Appeals. The court also upheld an 18-month lottery sentence. She was brought to Atlanta from Reidsville to serve a six-months jail term she got on the lottery case. When she finishes that, she'll have to go back to Reidsville to serve the final 12 months.

HEAR AGAIN!

Sears Guaranteed HEARING AIDS

As Low As $5.00 Down!

Only on Sears Easy-Payment Plan

COME IN FOR FREE TRIAL!

SEARS Silvertone HEARING AID CENTER

"Guaranteed by Sears"

677 Ponce de Leon, TR. 5-8211
895 Gordon St.—PL. 8-4511

DO NOT BE DECEIVED OUR INTERSTATE RATES ARE LOWER CALL US FOR COMPARISON

CALL JA. 2-6795

LONG DISTANCE MOVING SPECIALIST

Own and operate a large fleet of moving vans equipped with everything to move fine furniture—courteous and experienced men.

FREE ESTIMATES WITHOUT OBLIGATION

40 Years of Satisfactory Service

Call us for comparison and save

SUDDATH MOVING & STORAGE CO.

Large Modern Deluxe Furniture Coaches

19 Ivy St., N. E. JA. 2-6795

Today's Crossword Puzzle

ACROSS

1 Press down lightly.
5 Extend over.
9 Gem.
13 Open.
14 With spirits added.
16 Island off Java
17 Evildoer.
19 Greek mountain.
20 Carries out.
21 Newspaper executive.
23 Look askance
24 Analyze a sentence.
25 Was able.
27 Sculptor's skeleton.
30 Homer et al.
31 Swift.
32 Color.
33 Anglo-Saxon slave.
34 Provide food.
35 Small flute.
36 Greek letter.
37 Made of sturdy wood.
38 Cheat.
39 String around the finger.
41 Kitchen utensil.
42 Come in.
43 Flaw.
44 Fr. Revolutionary leader.
46 Evil.
50 Preposition.
51 And, e. g.
53 Headliner.
54 Poetic lamentation.
55 Pieces out.
56 Tartan petticoat.
57 Rivers in England, Scotland and Wales.
58 English publisher.

DOWN

1 Unexciting.
2 Greek hero.
3 Masculine.
4 Obviate.
5 Scheduled.
6 Kind of horse.
7 Book of the New Testament.
8 New: comb. form.
9 Musician.
10 Partially sterilize.
11 Too.
12 Falsifier.
15 Impractical person.
18 Stokes.
22 Cry of chagrin.
24 Dress up.
25 Social class.
26 Decorative.
27 Change.
28 Have recourse.
29 Paradise.
30 Skittles' companion.
31 Fraud.
34 Concluding strain.
35 Covered with trees.
37 Upon.
38 New parents' bugbear.
40 Twine.
41 Rabbits.
43 Depend.
44 Flat plate.
45 Person opposed.
46 Cut.
47 Lively child.
48 Level.
49 Repose.
52 Ancient.

Solution to Yesterday's Puzzle

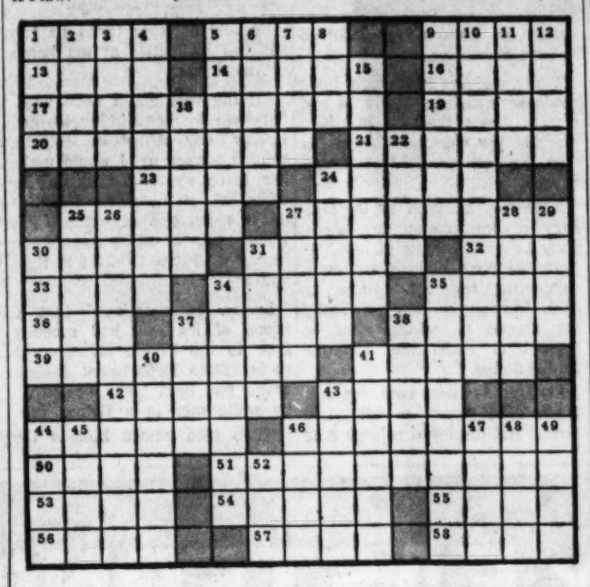

TEEN HUMILIATED, SUIT CHARGES

Girl's Father Sues, Asserts Swimsuit Is Transparent

A father asked $25,000 in damages Monday, charging that his 17-year-old daughter was humiliated when a bathing suit she bought became transparent the first time it got wet.

Claude C. Rogers filed the suit in Fulton Superior Court in behalf of his daughter, Linda Rogers, against R. H. Macy & Co., doing business as Davison-Paxon Company.

The petition said the girl paid $16.98 for the white bathing suit at Davison's and had no knowledge that it would become transparent when it became wet.

She wore it on an O'Keefe High School senior class outing to Ida Cason Callaway Gardens and that's when the transparency incident occurred, the suit claims.

While she walked along a beach, someone tossed her into the lake. When she got out of the water, the cries of her female companions called her attention to the fact that the suit had become transparent, "exposing plaintiff's nakedness."

She had to get back in water up to her neck and remain there until someone brought her a towel to cover herself, the suit alleged. This caused her great mental anguish and caused her "humiliation, mortification and embarrassment," it added.

Wedding Gift

LONDON (UPI) — Richard Coates was released from jail Monday after he told the judge he planned to get married Tuesday. Coates, who is 83, was sentenced for stealing three umbrellas.

GO French Line and see what bon voyage can *really* mean! 6 EXTRA DAYS "IN FRANCE"—

WHAT A BARGAIN IN TRAVEL TO EUROPE FOR $188 and up

(Tourist Class, Flandre, to English port)

You're in France the moment you step aboard a French Line® ship. "France-Afloat" offers you all these combined features to bring you truly a "Bon Voyage."

• The French atmosphere of Paris itself • Fabulous French cooking • French wine at your table—free • Orchestra for dancing and concerts • Pre-release wide-screen movies • Inviting decks to stretch your legs • Swimming Pool (Liberté, indoors, Flandre, outdoors) • Cocktail Lounge • English-speaking service (or practice your French) • No baggage problems—big free allowance

COMING SAILINGS from New York

LIBERTÉ . . . . . Oct. 11
FLANDRE . . . . . Oct. 24
LIBERTÉ . . . . . Oct. 29
FLANDRE . . . . . Nov. 12

"BON VOYAGE" Pay-Later Plan: 10% down on your round trip and the balance over 24 months.

Also 10% LOWER FARES round trip during the Thrift Season.

See your travel agent now!

BOOK NOW for the 12-day Christmas-New Year's West Indies Cruise aboard the Liberté, sailing from New York Dec. 21. Rates from $370.

FRENCH LINE, 730 Whitney Bldg., New Orleans, La. Magnolia 3136 or 3137

For further information on the travel service mentioned below, contact

THE TRAVEL DEPARTMENT
THE CITIZENS & SOUTHERN NATIONAL BANK

BROAD AND MARIETTA STS. • JACKSON 5-3811 • ATLANTA 2, GEORGIA

Joe D. Oliver, Vice President

Another Customer Service of the C & S

We're not making a profit, but we aim to please our customers

3-DAY SPECIAL Today, Tues., Wed.

1-LB. U. S. CHOICE STRIP or T-BONE STEAK Complete Dinners $3.99

OR

10-Oz. Boneless Rib Eye STEAK COMP. DINNER $2.99

BUY ONE AND GET ANOTHER FOR ONLY 1¢

Biuso's

2975 PEACHTREE RD. (In Buckhead) CE. 3-9280

theatre inc. atlanta

1150 Peachtree St., N.E.

presents Ibsen's

"AN ENEMY OF THE PEOPLE"

(Arthur Miller Adaptation)

OCT. 4, 5, 6, 7, 8

"Striking contemporary . . . an exciting play!"

DON'T MISS IT

Orch. $2.25 Balc. $1.50

Curtain: 8:30

PHONE: TR. 5-9301

PLAZA TR. 7-6353 Now!

"The Apartment"

Jack Lemmon
Shirley MacLaine
Fred MacMurray

OPEN 2:15 P.M. REGULAR ADM.

JERRY WALD'S production of D. H. Lawrence's sons & lovers CinemaScope

No Children Tickets Sold

FINE ART CINEMA 2835 Peachtree—CE. 3-7622

CENTRAL ALWAYS PARAMOUNT

THREE STOOGES MOE, LARRY and CURLY

STOP! LOOK! LAUGH!

PLUS 2ND HIT! ELECTRONIC MONSTER

Student Tickets Now Available At $1.00 For All Performances Except Sat. Evs.

10TH GREAT WEEK!

FRANK SINATRA • SHIRLEY MACLAINE • LOUIS JOURDAN • MAURICE CHEVALIER

Exclusive Engagement Tonight, 8:15

Cole Porter's CAN-CAN

TODD-AO TECHNICOLOR

Air Conditioned RHODES THEATRE At P'tree & W. P'tree

Tickets also avail. MUSE'S, 52 P'tree

MUNICIPAL AUDITORIUM—Oct. 10-11-12

FIRST TIME IN AMERICA ALL IN PERSON

JAPANESE SPECTACULAR

STARTS MONDAY—3 NIGHTS ONLY!

Monday - Tuesday - Wednesday - 8:30

Prices: (inc. tax) $3.50, $3.00, $2.50, $2.00, $1.50

CHILDREN ½ PRICE ALL PERFORMANCES

GOOD SEATS NOW! Auditorium Box Office Daily 10:30-5:30

THIS IS A SHOW WITH APPEAL FOR THE ENTIRE FAMILY. It features: Japan's greatest stars, acts, dancers, singers, geisha girls and Miss Tokyo of 1960 with her chorus of "cha-cha" dancers along with colorful and lavish productions never before seen by western eyes.

CLARK GABLE • SOPHIA LOREN

IT STARTED IN NAPLES

Technicolor

Today The Fabulous FOX

Only 9 MORE DAYS!

TODAY 40th Wk. TONIGHT 7:45 ROXY

METRO GOLDWYN MAYER WILLIAM WYLER'S BEN-HUR

STARTS TOMORROW

Something new has been added to beautiful Brigitte Bardot I

The Language Is English, But the Viewpoint Is French

You'll see what in "Babette Goes To War"!

2835 Peachtree Rd. Fine Art Cinema CE. 3-7622

1st! BIGGEST! BEST!

Fresh Channel CATFISH $1.25

With delicious Hushpuppies, F. F. Potatoes, Green Salad, with the KING'S Famous Dressing!

ALL YOU CAN EAT.....

SPECIAL LUNCH All You Can Eat and Drink 99¢

11:30 A.M. to 2 P.M. Monday through Friday

FISH OR CHICKEN

F.F. Potatoes, Salad, Hushpuppies or Rolls.

CATFISH KING

OTHER DINNERS TO SELECT FROM

ONE LOCATION ONLY. MA. 7-1722

42 HIGHWAY SOUTH, 2 MILES FROM TOWN

300 Seat Capacity

We Guarantee, you will be Delighted!

Open 11:30 A.M. to 10:30 P.M.

Orders To Take Out. No Alcoholic Beverages Allowed!

NOTICE: Our lake is closed to public fishing to conserve our supply during fall and winter. The lake will be open in the spring after Lent.

AVONDALE DR. 3-9257

NOW 3RD WEEK "ROOM AT THE TOP"

ADULTS ONLY

RIALTO—Now Playing

FRANK SINATRA
DEAN MARTIN
ANGIE DICKINSON

"OCEANS 11"

NOW LOEW'S

Hell to Eternity

JEFFREY HUNTER
DAVID JANSSEN
VIC DAMONE
PATRICIA OWENS

—STARTS SATURDAY—
ROBERT MITCHUM
"The Night Fighters"

2ND BIG WEEK

SHE WALKS by NIGHT

PLUS "Matting With Sadie" 60c PER PERSON

85 Fayetteville Drive-In

Highway 85 Fayetteville, Ga.

THE 39 STEPS

COLOR by DE LUXE

KENNETH MORE • TAINA ELG

Peachtree ART

Peachtree at 13th—TR. 8-3022

GORDON NOW EAST POINT

MOVIE-WISE, there has never been anything like "THE APARTMENT"

Jack Lemmon
Shirley MacLaine
Fred MacMurray

AT REGULAR PRICES

CENTRAL ALWAYS PARAMOUNT

YOU FEEL THE LIVING DEAD

HIDEOUS SUN DEMON

DATE WITH DEATH

NOW PLAYING DRIVE-IN THEATRES

BANKHEAD 3350 Bankhead Highway SY. 4-2811

I PASSED FOR WHITE
Sonya Wilde—James Franciscus
THE PURPLE GANG
Barry Sullivan—Elaine Edwards

BOLTON Marietta Blvd. at Chattahoochee SY. 4-9066

I PASSED FOR WHITE
James Franciscus—Sonya Wilde
THE PURPLE GANG
Barry Sullivan—Elaine Edwards

FOREST PARK Highway 54 PO. 7-7913

JAILHOUSE ROCK
Elvis Presley
PLATINUM HIGH SCHOOL

GLENWOOD 6421 Glenwood BU. 9-6011

Box Office Opens 6 P.M.
HOME FROM THE HILL
Robert Mitchum—Eleanor Parker
Please Don't Eat the Daisies
Doris Day—David Niven

GWINNETT N. E. Expressway—Norcross Tucker Rd.

Box Office Opens 6 P.M.
HOME FROM THE HILL
Robert Mitchum—Eleanor Parker
Please Don't Eat the Daisies
Doris Day—David Niven

LITHIA 1 Mile West of Lithia Springs 948-2658

"The Mouse That Roared"
"Between Heaven and Hell"
Color Cartoon

PEACHTREE Peachtree Blvd. at Chamblee GL. 7-2010

Box Office Opens 6 P.M.
HOME FROM THE HILL
Robert Mitchum—Eleanor Parker
Please Don't Eat the Daisies
Doris Day—David Niven

PIEDMONT Piedmont at Lindbergh CE. 3-5216

I PASSED FOR WHITE
Sonya Wilde—James Franciscus
THE PURPLE GANG
Barry Sullivan—Elaine Edwards

ROOSEVELT Roosevelt Highway PO. 1-8716

I PASSED FOR WHITE
Sonya Wilde—James Lydon
THE PURPLE GANG
Barry Sullivan—Elaine Edwards

SCOTT Scott Blvd. at Lawrenceville Hwy. AM. 6-1328

Box Office Opens 6 P.M.
HOME FROM THE HILL
Robert Mitchum—Eleanor Parker
Please Don't Eat the Daisies
Doris Day—David Niven

SO. EXPRESSWAY U. S. 41 South at Kennedy Rd. PO. 1-5232

I PASSED FOR WHITE
Sonya Wilde—James Franciscus
THE PURPLE GANG
Barry Sullivan—Elaine Edwards

STEWART Stewart at Cleveland PO. 1-4477

I PASSED FOR WHITE
Sonya Wilde—James Franciscus
THE PURPLE GANG
Barry Sullivan—Elaine Edwards

TWIN STARLIGHT 2000 Maryland Ave. MA. 7-3661

NORTH THEATRE

I PASSED FOR WHITE
Sonya Wilde—James Franciscus
THE PURPLE GANG
Barry Sullivan—Elaine Edwards

SOUTH THEATRE

GIANT GILA MONSTER
KILLER SHREWS

CHILDREN UNDER 12 ADMITTED FREE

WANT ADS PAY OFF

LAST TIMES TODAY

NUDE in a white car

MARINA VLADY • ROBERT HOSSEIN • ODILE VERSOIS

HILAN TR. 2-7946 800 Highland Ave., N. E.

CURRENT AMUSEMENTS

Get More Out of Life . . . Go Out to a Movie

At the Theaters

ART—Alfred Hitchcock's The 39 Steps. Color. Complete shows at 3, 5, 7, 9.
FOX—It Started in Naples. Sophia Loren. Color. At 1:31, 3:22, 5:33, 7:34, 9:35.
FINE ART — Sons and Lovers. At 2:15, 4:10, 6, 7:55, 9:45.
LOEW'S—Hell to Eternity. Jeffrey Hunter, Patricia Owens. At 12, 2:25, 4:50, 7:15, 9:40.
RHODES — Cole Porter's Can Can. Frank Sinatra, Shirley MacLaine. Nights 8:15. Mats. Wed., Fri., Sat., Sun., 2:30.
ROXY—William Wylder's Award Winner, Ben-Hur. Charlton Heston. Nights, 7:45. Mats. Wed., Sat., Sun. 2 p.m.
RIALTO—Oceans 11, Frank Sinatra, Sammy Davis Jr., Dean Martin. At 11:06, 1:45, 4:24, 7:03, 9:42.

Theatre Atlanta

Ibsen's "An Enemy of the People." 8:30 p.m. 1150 P'tree St.

Southeastern Fair

Georgia's Largest Event—Lakewood Fairgrounds.

Neighborhood Theaters

AVONDALE—Room at the Top, Simone Signoret. At 3:10, 5:15, 7:20, 9:15.
BROOKHAVEN—Hercules Unchained, Color. Steve Reeves.
BUCKHEAD—The Apartment, Shirley MacLaine. At 2:40, 4:55, 7:10, 9:25.
CENTRAL—Electronic Monster. Stop, Look and Laugh.
DECATUR — The Apartment, Jack Lemmon, Shirley MacLaine.
EAST POINT—The Apartment, Shirley MacLaine, Jack Lemmon.
EMPIRE—Ulysses, Kirk Douglas. A Touch of Larceny. Color Cartoon.
EMORY—The Apartment, Jack Lemmon, Shirley MacLaine.
EUCLID—Flame Over India, Kenneth More. When Comedy Was King.
GLEN—Mardi Gras. Seven-Year Itch.
GORDON — The Apartment, Shirley MacLaine, Jack Lemmon.
GROVE—The Bellboy, Jerry Lewis. The Oregon Trail.
HILAN—Nude in a White Car, Robert Hossein.
KIRKWOOD—Opens Thursday—Thunder in Carolina.
MADISON—Portrait in Black, Lana Turner, Anthony Quinn.
PLAZA—The Apartment, Shirley MacLaine, Jack Lemmon.
TECHWOOD—Crack in the Mirror, Orson Wells. Conspiracy of Hearts.
TEMPLE — Five Branded Women. Gunfighters of Abilene, Buster Crabbe.

Drive-In Theaters

BANKHEAD — I Passed for White, Sonya Wilde. The Purple Gang.
BOLTON—I Passed for White, Sonya Wilde. The Purple Gang, Barry Sullivan.
FOREST PARK—Jailhouse Rock, Elvis Presley. Platinum High School.
GLENWOOD—Home From the Hills, Robert Mitchum. Please Don't Eat the Daisies.
GWINNETT—Home From the Hill, Robert Mitchum. Please Don't Eat the Daisies, Doris Day.
LITHIA (Lithia Springs)—The Mouse That Roared. Between Heaven and Hell.
MOONLIT (Conyers) — The Tingler, Vincent Price, Judith Evelyn.
PEACHTREE—Home From the Hill, Robert Mitchum. Please Don't Eat the Daisies, Doris Day.
PIEDMONT—I Passed for White, Sonya Wilde. The Purple Gang, Barry Sullivan.
ROOSEVELT — I Passed for White, Sonya Wilde. The Purple Gang, Barry Sullivan.
SCOTT—Home From the Hills, Robert Mitchum. Please Don't Eat the Daisies, Doris Day.
S. EXPRESSWAY — I Passed for White, Sonya Wilde. The Purple Gang, Barry Sullivan.
STEWART—I Passed for White, Sonya Wilde. The Purple Gang, Barry Sullivan.
N. STARLIGHT—I Passed for White, Sonya Wilde. The Purple Gang, Barry Sullivan.
S. STARLIGHT—Giant Gila Monster, Don Sullivan. Killer Schrews.

Out-of-Town Theaters

BELMONT HILLS (Smyrna) — The Lost World, Jill St. John. Color.
85 FAYE DI—Mating with Sadie. She Walks by Night. 60 cents per person.
SWAN (Norcross)—Greatest Show on Earth

Colored Theaters

ASHBY—The Purple Gang, Barry Sullivan. Beyond the Time Barrier.
CARVER—Tall Man Riding, Randolph Scott.
81—Ride Clear of Diablo, Audie Murphy. Bluebeard's Ten Honeymoons, George Sanders.
FORREST—From Here to Eternity, Burt Lancaster, Frank Sinatra.
RITZ—Five Bold Women, Van Heflin. Gunfighter of Abilene.
ROYAL—I Passed for White, all star cast. House of Intrigue.

Dine and Dance Shows

Floor Shows

ANCHORAGE SUPPER CLUB—Clermont Hotel, 789 Ponce de Leon Ave.)—Christian Lamount presents Estrella and Raul Raquel, Antonio, Dini and Montes de Oca and Inesta.
BAYOU (2140 Peachtree Road)—Starring Roy Hamilton, Ralph Mayes King of Dixieland.
BILTMORE HOTEL — Freddie Martel's Starlite Icetime. Unusual entertainment.
CLUB PEACHTREE (Opposite Loew's Grand)—Supper Room Starring the Variety Five, Musical Revue, Danny Payne, Tommy Fisher and Precious Diamond, Harry Thomas Orchestra with Paul Metz and Lew Heath.
DOMINO LOUNGE (Imperial Hotel) (no dining). Johnny Bachemin's new music revue — Starring Jo Adams All-Star cast of fourteen and the darling exotic Anatasia.
HAREM CLUB (34 Pine St., NE)—Starring Jimmy Vann, Rita Lang, Peggy Lamont, Myra Lane.
PARADISE ROOM, Henry Grady Hotel)—Starring Pete Fountain and his Combo for shows and dancing.
PIGALLEY — Luckie at Forsyth—Elle Barsion and his Can-Can girls in a French Review.

Lounges, Entertainment

DOGWOOD LOUNGE, Henry Grady Hotel — The Jim Scott Duo.
HAND AND JERRY'S HIDEAWAY—Dixieland Jazz Monday-Saturday.
KING'S INN (Atlanta Cabana Motel)—Featuring Jacki Raye, Marty Scherr and the King's Strings.
OFFICE LOUNGE (Club Peachtree, opposite Loew's Grand Theater)—Featuring Bob Gill.
PAPPY'S PLANTATION (Mammy's Shanty, Peachtree Street).
PETITE LOUNGE (Dinkier Plaza)—Newly redecorated, 9:30 a.m. to midnight
POLYNESIAN LOUNGE (Atlanta Biltmore)—Overlooking the Pool. 11 a.m.-7 p.m. Snacks and beverages.
RENDEZVOUS LOUNGE (Atlanta Biltmore)—Luncheon daily. Beverages until midnight.
SANS SOUCI (2025 Peachtree Road, Darlington Apts.) — Starring Bill Kent Trio.
ZEBRA LOUNGE (Howell House, Peachtree at Third)—Opens 3 p.m. Featuring the Fabulous Mell-O-Tones.

Ice Skating

BELVEDERE ICE SKATING RINK—Open all year. 2039 Midway Road.

Amusements

BROADVIEW KIDDIE LAND (2581 Piedmont Road)—Daily, nightly and Sunday. TR. 3-3567.
STORYLAND (Hwy. 41 Four Lane)—1 mile north of river. HE. 5-7932. Open Saturday and Sunday.

Roller Skating

ROLLERDROME—Mon., Sat. eve. 7 to 10 Sat. Mat. 2:30 to 5. Penn at Ponce de Leon.
S. COBB ROLLER RINK—Open daily. Mableton. JA. 4-4700.

Golf Range

P'TREE GOLF RANGE (Rear 3143 P'tree Road)—Hank Donchevskey.
PUTT PUTT GOLF COURSE (6291 Glenwood Rd., Glenwood Springs), 2165 Cheshire Bridge Rd. (Just off Piedmont), DeLowe Dr. (Campbellton Plaza Shopping Center), 2801 Highway 54. (Forest Park).

Journal-Constitution Want Ads Pay Off

Last Train From Atlanta

Sherman Readied a Defense Against Barbarity Charge

By A. A. HOEHLING

On Sept. 4, Sherman outlined his plans for Atlanta.

"I propose to remove all the inhabitants of Atlanta," he continued, "sending those committed to our cause to the rear, and the Rebel families to the front. I will allow no trade, manufacture, nor any citizens there at all, so that we will have the entire use of railroad back, as also such corn

Twenty-fourth of a series.

and forage as may be reached by our troops. If the people raise a howl against my barbarity and cruelty I will answer that war is war, and not popularity seeking. If they want peace they and their relatives must stop war!"

Joe Semmes, wrote to his wife from Barnesville:

"The Army is again reunited at or near Jonesboro, some 20 miles southeast of Atlanta, which position was held after severe fighting on the 2nd and 3rd. I presume we will remain quiet now for some time, as the enemy having accomplished the main point of the campaign, the capture of Atlanta, will not repair the railroads, but accumulate a large amount of supplies preparatory to further active movement.

PROLONGED WAR FEARED

"The fall of Atlanta will, I fear, prolong war at least another year. It may have a depressing effect on the people for awhile, but I trust we will all soon make another strong effort to regain our lost ground."

At Lovejoy's, Hood, still smarting, sent a dispatch to Bragg in Richmond:

"Owing to the wanton neglect of the chief quartermaster of this army, a large amount of ammunition and railroad stock had to be destroyed at Atlanta. He had more than ample time to remove the whole and had repeated instructions. I am reliably informed that he is too much addicted to drink of late to attend to his duties. Am greatly in want of an officer to take his place. Can you not send one?"

The next day there was still no sign of Gen. Sherman, whom the citizens of Atlanta expected hourly.

Other units were moving up from Jonesboro in a rainstorm, but Sherman was delaying his own entry.

ARMIES GROUPING

Fenwick Hedley, adjutant with the 32d. Illinois Infantry, said of the operations: "The Army of the Cumberland was to be grouped in and about Atlanta, the Army of the Tennessee at East Point and the Army of the Ohio at Decatur.

"This movement began Sept. 5, and proved to be a remarkable conclusion to an eventful campaign. It rather resembled the retreat of a defeated army, than a victorious march by conquerors.

"As the head of the column turned toward Atlanta, Hood's army was but a little distance behind it, and his cavalry was particularly active. It was necessary, therefore, that the artillery and supply wagons should precede the troops. A heavy rain had been falling all day, and, what with the unmeasurable mud in the roads, and the unserviceable condition of the animals, consequent upon long service and ill-feeding, it was 9 o'clock at night before the long train was straightened out, and the troops began to move.

MARCHED 6 MILES

"After a march of six miles, consuming 12 hours' time, a halt was called, and the wearied troops prepared such food and took such rest as the weather would permit."

Dr. James Comfort Patten arrived at the Confederate fortifications south of Atlanta. "Here," he wrote, "I saw the most pitiful sight I have ever witnessed. A young loking woman was at work by the roadside skinning a cow that had been killed and a little girl some six or seven years old had a piece of the raw, bloody meat in both hands devouring it with the eagerness of a starving dog. I could see the leaders in this thing starve but the poor children. . . .

"We soon came in sight of Atlanta.

". . . The City is about the size of Evansville and is terribly shattered. I had often heard of the terrors of a bombardment of a crowded city but I never realized it before. Houses were shattered and torn in every shape that can be imagined, some utterly destroyed and some but little injured. Some had shell through the doors, some places the shell had burst inside of a house and torn it all to pieces. After seeing the destruction I no longer wondered at the insane fury with which they charged our works, rushing on as they often did with their hats pulled down over their eyes so that they could not see the certain destruction that awaited them.

GLORIED IN RIDE

"I am glad that I have taken part in this campaign. I would not for a great deal have missed that ride through Atlanta. It almost paid me for the whole campaign."

Meanwhile, Col. Beatty rested at Lovejoy's, hoping the situation would remain static at least "for a short time."

"We must nerve ourselves for a desperate struggle," he wrote. "A few more such blows as we have received here and we are gone. We lost five locomotives, 81 cars, 25 days rations and a large amount of ordnance at Atlanta. Gen. Hood is a failure. I think Sherman gave him a great chance to distinguish himself but he did not seize it."

But Hood, headquartered not far from Taylor Beatty, was relieved that the Federal army was withdrawing "from our immediate front" toward Atlanta. He expressed his feelings in his notes.

"Gen. Sherman published orders stating that his army would retire to East Point, Decatur and Atlanta, and repose after the fatigue of the campaign through which it had passed. We were appraised of these instructions soon after their issuance—as well as of nigh every important movement of the enemy—through the vigilance of our cavalry, spies and scouts, and from information received through Federal prisoners. Upon this date it may be justly considered that the operations round Atlanta ceased. We had maintained a defense during 46 days, of an untenable position, and had battled almost incessantly, day and night, with a force of about 45,000 against an army of 106,000 effectives, flushed with victory upon victory from Dalton to Atlanta."

To Secretary of War Seddon, in Richmond, he transmitted information of a more official—if less credible—nature:

"Sherman continues his retreat beyond Jonesboro."

Condensed from the book "Last Train From Atlanta." Copyright 1958 by A. A. Hoehling. Published by A. S. Barnes & Co., Inc.

Continued tomorrow in The Constitution.

WORDWIT by Luci

THE DO-IT-YOURSELF LAUGH GAME

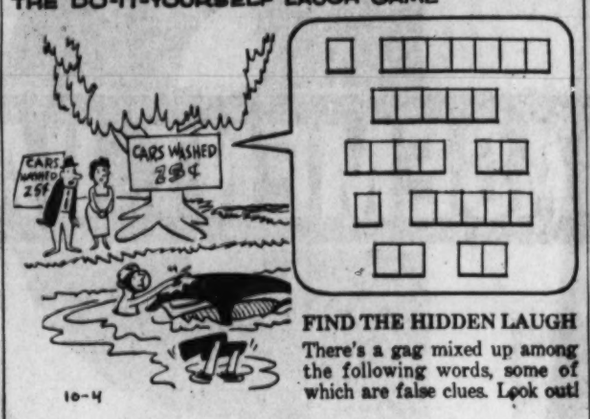

FIND THE HIDDEN LAUGH

There's a gag mixed up among the following words, some of which are false clues. Look out!

CATCH A FROGMAN ME QUICK I MUST IMMERSE WATER BE

PAINT RUIN TO ENGINE THOUGHT WASH IT SWINDLE IS THERE

Just find the right words and fit them in the balloon above. The squares indicate the number of letters in the correct words.

DON'T LOOK... I THOUGHT THERE MUST BE A CATCH TO IT.

Johnson Cancels State Whistlestops

Constitution Washington Bureau

WASHINGTON — Democratic vice presidential nominee Lyndon Johnson's "on again, off again" whistle stop tour of Georgia next week is "off again."

Johnson still is going to speak at Mercer University in Macon on Oct. 14, but for the second time his schedule makers have called off railroad appearances in other Georgia communities.

When Johnson originally planned a seven-whistle-stop tour, it included appearances in Atlanta and Gainesville, and probably Toccoa.

Last week a new schedule called for a back-tracking swing through Georgia from Birmingham and Macon by rail, with stops at McDonough and Jackson.

Now, a new schedule completely revises the old ones and eliminates a lot of side trips by air.

The latest schedule calls for Johnson to leave Washington by train Oct. 10 and campaign in Virginia and North Carolina. He will campaign the next day in South Carolina — at Blacksburg, Greer, Greenville, Easley, Clemson and Seneca, with side trips to Anderson and Rocky Bottom.

But Johnson would travel through Georgia without a stop on the night of Oct. 11, resuming his campaigning the next morning at Jacksonville, Fla.

An alternate schedule calls for a plane trip from Tampa to Miami and back that night, with a resumption of the rail trip overnight north to Tallahassee and campaigning Oct. 13 across northwestern Florida to Pensacola and then north through Alabama to Flomaton, Evergreen, Greenville, Montgomery and Birmingham.

State Barred From Closing Liquor Firm

An Atlanta wholesale liquor dealer Monday won a court battle to keep Revenue Commissioner Dixon Oxford from closing his firm while he appeals Oxford's revocation of his liquor license.

Judge Claude D. Shaw ruled in Fulton Superior Court in favor of an injunction enjoining Oxford from closing Beverage Distributors, Inc., operated by Angelo George Nikas, until the appeal is decided.

SERVED NOTICE

The appeal has been filed in Fulton Superior Court and probably will be heard in about a month.

Nikas' attorney served notice at the close of the hearing that he will also seek to extend the injunction to allow Nikas to replenish his liquor stock while the appeal is pending.

Judge Shaw made it clear that all he was doing was continuing in effect a temporary restraining order granted earlier by Judge Jesse M. Wood which prevented Oxford from closing the firm while the appeal was pending.

SOUGHT TO DEFEAT

The revenue department's attorney, Deputy Asst. Atty. Gen. Ben Johnson, sought to defeat the injunction on the grounds that Nikas has not filed a valid appeal.

But Judge Shaw said he could not consider the validity of the appeal in connection with the injunction without agreement of both sides. And Nikas' attorneys declined to allow it.

Research Grants Total $33,012 For 2 at Emory

Two research grants from the U.S. Public Health Service totaling $33,012 have been received by Emory University professors for proposed scientific work at the university.

Dr. Charles C. Perkins, professor of psychology, has received a grant of $18,225 to work with animals to develop a basic scale of rewards and punishments in behavior.

Dr. Ross L. McLean, associate professor of medicine, has received a grant of $14,787 to conduct clinical trials with cortisone, or cortisone-like drugs, in the treatment of tuberculosis.

Forio to Address Women's Parley

Edgar J. Forio, vice president of the Coca-Cola Co. here and president of the Atlanta Chamber of Commerce, will speak to the Southeastern Regional Conference of Women in Chambers of Commerce at the conference's sixth annual meeting Oct. 14-16 in Hollywood, Fla.

Subject of Forio's speech is "Women Are Here to Stay." He will be principal speaker at the annual banquet.

Cartoon Curb Out

BUENOS AIRES, Argentina (AP)—A bill to curb foreign cartoons and comics in Argentine newspapers has been rejected by the Argentine Congress. Opponents denounced the proposed measure as a restriction of freedom of the press.

YOU PAY NO MORE AT.. MIDAS MUFFLER SHOPS
MIDAS means mufflers
3 CONVENIENT LOCATIONS
920 Northside Dr. AT 8TH ST. TR. 6-5879
548 Ponce De Leon TR. 5-4771
292 Memorial Dr. JA. 3-6116

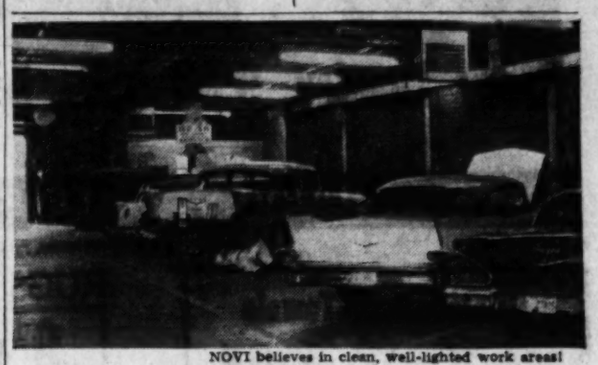

NOVI believes in clean, well-lighted work areas!
NOVI AUTOMOTIVE SERVICE, INC.
Now open—providing top-quality auto repairs and motor service.
City's best deal on engine trades!
• Quick 1-day service!
• Easy Terms, up to 24 months!
• Pre-tested, Guaranteed Engine
ROGERS Remanufactured ENGINES
190 14th STREET, N.W.–TR. 6-5562

QUANTITY RIGHTS RESERVED
SAVE AT WINN DIXIE FOOD STORES
2345 PEACHTREE ROAD BROADVIEW PLAZA (Piedmont Rd.)
MARIETTA (Town and Country Shopping Center)
1432 MORELAND AVE. (Moreland Center)
DORAVILLE (Pinetree Plaza Shopping center)
ROSWELL and WIEUCA RDS.
DECATUR
CANDLER AND McAFEE
SUBURBAN PLAZA CENTER
PRICES GOOD THRU WED., OCT. 5th
W-D Branded Ground Beef Fresh lb. 39c
Fryer Parts
MEATY BREAST lb. 49¢
LEGS AND THIGHS lb. 39¢
FRESH BACKS MEATY lb. 15¢
Frozen Foods
McKENZIE BUTTER BEANS 24-OZ. PKG. 49c
McKENZIE BLACKEYE PEAS 24-OZ. PKG. 39c
McKENZIE MIX VEGETABLES 24-OZ PKG. 49c
Fresh Ripe Golden Yellow Bananas lb. 10c
WE GIVE KING KORN STAMPS
CRACKIN' GOOD SALTINES Lb. Box 19c
BREAD Dixie Darling Always Fresh 2 17-OZ. LOAVES 33c
ASTOR INSTANT COFFEE 10 Oz. $1.19
LYKES CHILI WITH BEANS No. 300 Can 19¢

When you come to KING for mildness... Length alone is not enough
GET THE KING WITH AIR-SOFTENED MILDNESS
IN EVERY SATISFYING PUFF...
Special porous paper draws fresh air into the full king length of top-tobacco for a cooler, smoother smoke that's mild.
CHESTERFIELD KING
© Liggett & Myers Tobacco Co.

$1 DAY

RICH'S BASEMENT HARVEST SALE

Ready Tuesday, 9:30 A.M., Downtown Only! Every Dollar Day Is A Saving Event But Harvest Sale Means Greater Values:

SORRY, NO MAIL OR PHONE ORDERS ON THESE ITEMS!

HARVEST SALE BARGAINS FOR THE HOME

HOMEFURNISHINGS, RICH'S BASEMENT, STORE FOR HOMES, DOWNTOWN ONLY

Printed Bath Towels

Bath size 24x46, reversible print by Pacific in gold, pink or aqua. Slight irregs. **2 for $1**

Matching Guest Towels **3 for $1**
Matching Wash Cloths **4 for $1**

WINTER WEIGHT BLANKETS

Assortment of slightly soiled blankets in first quality and irregs. Wools, Orlon acrylic, Acrilan acrylic, blends. **$5**

COTTON MUSLIN SHEETS, white, twin or double, flat or fitted, firsts and irregs. **3 for $5**

COTTON PERCALE SHEETS, white, twin or double, flat or fitted, firsts and irregs. **3 for $6**

COLORED MUSLIN SHEETS, cotton, twin or double, flat or fitted, 4 colors. **3 for $6**

FANCY PILLOWCASES, printed florals, snowy whites, solid pastels and embroidereds. **2 for $1**

LUXURY WEIGHT TOWELS, solids, prints, checks, all large bath size, irregs. **$1.00**

ASSORTED SPREADS AND COVERLETS, quilted cotton sailcloth, percales, other styles. **$4.00**

TABLECLOTHS, linen and novelties, 52x52 to 60x90, first quality. **2 for $3**

LACE TABLECLOTHS, assorted sizes in white and ivory Scranton cloths, first quality. **$3.00**

JACQUARD SPREADS, cotton solids, stripes, plaids, twin, double, bunk size, irregs. **$5.00**

CHENILLE SPREADS, twin or double, solid cotton tufted, fringed, irregs. **2 for $5**

TERRY KITCHEN TOWELS, striped cotton, terry, fringed, first quality. **3 for $1**

NOVELTY BATH MATS, shadow stripes, poodle prints, Christmas season. **$2.00**

COTTON SHEET BLANKETS, odd lengths in cotton napped flannel. **2 for $3**

BED PILLOWS, 100% feather, 50% feather and 50% Kapok, 100% Acrilan acrylic. **2 for $6**

RUGS AND BEDDING

9'x12' RUGS 2 for $25

Hi-lo loop and cut pile, washable cotton pile in 8 colors, irregs. Limit 2 per customer.

9'x12' RUG PADS, mothproof. **$6**

9'x15' RUGS, foam rubber backs, washable cotton pile, irregs. **$22**

SCATTER RUGS jumbo 27"x 48", hi-lo loop and cut pile, cotton, non-slip backs, irregs. **$1.00**

9'x12' VINYL RUGS, Congoleum-Nairn's scrubfree vinyl, 1st quality, all current patterns. **$12**

WALL-TO-WALL BATHROOM RUGS cotton cut pile, foam rubber backs, 6 colors, irregs. **$4**

MATTRESSES $19 each

Famous Sealy 180-coil innerspring mattress, also boxsprings, twin or full. No holds or layaways. Limit 2 of each per customer.

SEW 'N' SAVE

WIDE WALE CORDUROY. Fashionable wide wale cotton corduroy for smart suits, jackets and skirts. Completely washable, vat dyed colors. Heavy woven weight; 36" wide. **$1 YARD**

PRINTED TAFFETA, acetate taffeta prints for dresses and blouses, handwashable, 45" wide. **2 yds. $1**

WOOLEN SKIRT LENGTHS, each length makes a skirt, 100% virgin wool, 54" wide. **2 for $5**

WASHABLE COTTONS, limited quantity cotton prints, 36" wide. **4 yds. $1**

36" CAFE CURTAINS

New fall patterns, assorted colors and prints, bone rings. Matching Valances, 69c **$1 PAIR**

TV STACK STOOLS

Convenient to store, lightweight yet sturdy. Turquoise, coral, black or white. **$3**

DECORATOR THROW PILLOWS, square, center button, 12 colors, first quality. **$1**

SHOWER CURTAINS, durable vinyl plastic, assorted colors and patterns. **$1**

SLIP COVERS, ready made upholstery type, green, nutmeg, rose or turquoise. Chair and Sofa Set **$14**

DAMASK LOOK DRAW DRAPES

Quality rayon antique satin, 6 assorted colors, 63" to 84" long.

Single $4 Double $8 Triple $12

SHORTY DRAPES

Assorted fabrics, patterns and colors. 36" long. All first quality. **$1 pr.**

DECORATOR LAMPS

$8 and $10

Outstanding selection of lovely lamps for any room in your home. Modern, traditional, early American or period styles, 30" to 42" tall.

POLE LAMP WITH TABLE, 3-light bullet pole lamp, stain resistant round table, extends floor to ceiling. **$10**

BOUDOIR LAMPS, gleaming milk glass with ball fringe shade, 17" tall. **$5 pair**

TABLE LAMPS, complete with matching shades for any room in your home. **$5**

CHILDREN'S CENTER

RICH'S BASEMENT, STORE FOR HOMES

Babyette Dresses $2.00

Fall styles with lace and applique, embroidery trim. Pastels. Sizes 9, 12, 18 mo. 1st and irregs.

Infants Wearables $1.00

Cotton Corduroy Crawlers—1st and irregs. Sizes 9, 12, 18, 24 mo.

Layette Dresses, Day Gowns, handmade cotton batiste.

Cotton Flannelette Sleepers, Sizes 9 mo., 1, 1½, 2, 3 yrs. Pastels. 1 or 2-pc. feet-in styles.

COTTON FLANELETTE GOWNS AND KIMONOS, solids and prints, **2 for $1**

LAYETTE SLIPS, PILLOW COVERS, BIBS, cotton batiste. **2 for $1**

PULL-ON UNDERSHIRTS, Sizes 3, 6 mo., 1, 1½, 2, 3, yrs. Irregs. **3 for $1**

BAND LEG TRAINING PANTS, elastic waist, double back. Irreg. **4 for $1**

LITTLE GIRLS 3 TO 6x

COTTON DRESSES, assorted, washable. Crisp and new! Sizes 3 to 6X. Irregs **2 for $3**

COTTON CORDUROY SLACKS, lined or unlined styles. Sizes 3 to 6X. 1st and irregs. **2 for $3**

ALL-WEATHER VINYL JACKET, white, light blue or sapphire blue. **$5.00**

LITTLE GIRLS' BLOUSES, dressy or tailored styles. White and prints. Sizes 3 to 6X. 1st and irregs. **$1.00**

COTTON KNIT POLOS, basic, novelty collar style. 3 to 6X. Irregs **$1.00**

COTTON KNIT POLOS, long and short sleeves in jacquards and stripes. **2 for $1**

SMALL BOYS 1 TO 6

COTTON FLANNEL SHIRTS. Long sleeve, assorted prints and plaids, all first quality. Sizes 3 to 7.

TODDLERS' ORLON SWEATERS, V-neck orlon acrylic. Sizes 2 to 3X.

2 for $3

BOYS' BOXER JEANS, CORDUROY SLACKS, navy denim. Sizes 3-6x. **$1.00**

SMALL BOYS' COTTON V-NECK SWEATERS, sizes 1 to 6X. Irregs. **$1.00**

SMALL BOYS' LONG SLEEVE SPORT SHIRTS, prints, cotton. Sizes 3 to 6x. **$1.00**

BOYS' COLLAR MODEL POLOS, irregulars, short sleeves. Sizes 2 to 6x. **$1.00**

SMALL BOYS' SHORT SLEEVE POLOS, assorted stripes. Sizes 3 to 6X. **2 for $1**

BOYS' BOMBER JACKET, rayon gabardine, wool interlined. Sizes 3 to 6. **$2.00**

GIRLS 7 TO 14

GIRLS' ALL-WEATHER VINYL JACKETS. Looks and feels like leather! Sizes 7 to 14. **$5.00**

GIRLS' WASHABLE COTTON DRESSES, solids, prints and plaids. 1st and irregs. **$2.00**

GIRLS' COTTON BLOUSES, lace trim and tailored styles, short or three-quarter sleeves. 1st and irregs. **2 for $3**

GIRLS' DENIM JEANS, some band waist. 1st and irregs. **2 for $3**

CORDUROY SLACKS, band front, elastic back, matching self belt. **2 for $5**

CHILDREN'S ACCESSORIES

GIRLS' COTTON EVERGLAZE SLIPS, tiered skirt. White. Sizes 4 to 14. **$1**

CHILDREN'S WOOL CLIP HATS. Red, navy, brown. **$1**

BOYS' COTTON KNIT BRIEFS. White. Sizes 2, 4, 6, 8. 1st and irregs. **3 for $1**

GIRLS' COTTON KNIT PANTS, elastic leg. White. Sizes 2 to 14. 1st and irregs. **3 for $1**

COTTON KNIT SLEEPERS. Elastic with feet-in. 3, 4, 6. **3 for $5**

GIRLS' COTTON SLIPS, built-up straps. White. Sizes 4 to 14. **2 for $1**

BOYS' COTTON KNIT ATHLETIC SHIRTS. 2, 4, 6, 8. Irregs. **3 for $1**

CHILDREN'S COTTON ANKLETS, turn-over cuffs. White. Sizes 6 to 11. Irregs. **4 for $1**

BUYS IN MEN'S WEAR

RICH'S MAIN BASEMENT, DOWNTOWN ONLY

MEN'S ALL-WOOL SUITS

$22

All wool worsteds and flannels. Blues, browns and greys. Sizes regular 36 to 44, long 37 to 44. Not every color in every size.

MEN'S WASH PANTS

2 for $3

Washable cottons in assorted styles and colors. Slight irregulars. Sizes 28 to 42.

MEN'S TWILL PANTS

Cotton twills in assorted colors. Waist sizes 28 to 42. Slight irregulars. **$2**

MEN'S SWEAT SHIRTS, cotton sweatshirts in assorted colors; S, M, L, XL, irregs. **$1**

MEN'S DRESS SHIRTS

Cotton broadcloth in crisp whites and pastels. Neck 14 to 17, sleeves 32 to 35. Irregulars. **$1**

MEN'S NYLON RAINCOATS

Lightweight, compact to carry, quicky-drying; sewn seams for strength. Tan. Reg. 34 to 46, long 36 to 46. Irregs. **$5**

MEN'S PAJAMAS

Cotton broadcloth in fancy patterns, boxer waist, coat style. Sizes A to D. Irregs. **$2**

MEN'S RAINCOATS, plastic in smoke, gunmetal or tan, S, M, XL. **$1.00**

MEN'S TIES, famous maker, assorted fall colors, acetates, wash 'n' wear cottons. **2 for $1**

Men's Fall Weight Slacks

$3

Gabardines and flannels in fall and winter weights, regular pleated and ivy styling. Blue, brown, charcoal or grey. Sizes 28-42.

MEN'S SPORT SHIRTS

Long sleeve wash 'n' wear cotton ginghams, checks and solids with regular spread collar. Blues, tans, olives, greys, browns, sizes S, M, L. **3 for $4**

MEN'S FAMOUS NAME LEATHER SHOES

Famous name shoes for men in good-looking current styles. Sizes C, 7-12, D, 6-12, basic black or brown. **$5**

Regularly $8.99

MEN'S SHOES, RICH'S MAIN BASEMENT, DOWNTOWN ONLY

WOMEN'S READY-TO-WEAR AND ACCESSORIES

RICH'S FASHION BASEMENT, DOWNTOWN

MISSES SPORTSWEAR

MISSES T-TOPS AND BLOUSES

Tee-Tops in solids and stripe cotton knits. S-M-L. Irregs. **Blouses,** shirt style in fall solid and printed cottons. Sizes 32 to 38. 1st quality. **$1 ea.**

CAPRI PANTS, prints in cotton corduroy, wool and wool-rayon blends. Fall tones. Sizes 10 to 18. **$2.00**

ORLON ACRYLIC SWEATERS, slip-on styles. Sizes 34 to 40. **$2.00**

COTTON CORDUROY CAPRI PANTS, hi-rise waist in multi-color checks, plaids, stripes. Sizes 9 to 15. **2 for $5**

1 and 2-PC. KNIT DRESSES

Orlon acrylic and wool, Zephyr wool in black, blue, green, red or purple. Sizes 10 to 18; 14½ to 22½. **$9**

JUNIOR SPORTSWEAR

JR. SHIRTS AND PANTS

Shirts and Blouses, cotton broadcloth and woven novelties, roll-up sleeves. White and dark prints. Sizes 32 to 38.

Capri Pants, cotton corduroy, hi-rise waist in solids and prints. Fall shades. Sizes 9 to 17.

2 for $3

JUNIOR SWEATERS, crewneck slip-ons in full-fashioned, 100% lambswool and orlon bulkys. Fall tones. Sizes 34 to 40. **$5.00**

LOWER LEVEL DRESSES

MISSES AND WOMEN WOOL DRESSES. Wool jerseys, orlon and wool blends and wool flannels. Sheaths and full skirts. Sizes 10 to 20; 14½ to 24½. **$8.00**

WASHABLE COTTON DUSTERS. Pretty embossed cotton dusters in pink or blue. Sizes 10 to 18. Special purchase. **$2.00**

BETTER MAKE UNIFORMS. Dacron polyester taffeta and Dacron blends, cotton poplins in many wanted styles. White. Sizes 12 to 20. Some irregs. **$3.00**

JR. WOOL DRESSES

Sheath and full skirted dresses in new fall styles. Red, green, black or lilac. Sizes 7 to 15. **$4**

MILLINERY SALE! FELTS AND VELVETS

A variety of styles and colors in new fall designs and trims. **2 for $3**

Famous Brand "Valure" Hosiery

Seamless Mesh or **Seamless Plain Knit** in fall shades of Bisque, Toast, Mist, Bittersweet. Sizes 8 to 11. Irregs. **6 prs. $4 — 69c**

LADIES GLOVES

Assortment of dress and casual gloves in nylons, cotton and leather palm driving gloves. Sizes 6 to 8. Few irregs. **$1**

COSTUME JEWELRY

Assortment of brand new costume jewelry including beads, simulated pearls and stone sets. Matching sets. **2 for $1**

MOHAIR PULL-OVER BLOUSE, bateau neck and three-quarter sleeves in new fall colors. S-M-L. **2 for $3**

33" SQUARE SCARFS, assorted prints in rayon and silk blends. First quality. **2 for $1**

RAYON CHIFFON STOLES, sheer stoles in 18" x 72" in white, black and colors. **3 for $2**

LINGERIE FOUNDATIONS

RICH'S BASEMENT, LOWER LEVEL

COTTON CHALLIS SLEEPWEAR, Long Sleeve Pajamas, man-tailored. Sizes 34 to 40.

Long Gowns, Long sleeves, Mother Hubbard style. Lace trim yoke. Prints. Sizes 34 to 40.

NYLON TRICOT SLIPS, trimmed or tailored. Some shadow panels. Sizes 32 to 40. **$2 ea.**

PETTICOATS, sheath or gored styles in cotton batiste, rayon avisco, lace trim. 1st and irreg. Sizes S-M-L-XL.

PAJAMAS, Baby Doll or **Capris** in drip-dry cotton batiste. Floral prints. S-M-L. **$1 ea.**

NYLON TRICOT BRIEFS

Elastic leg with nylon lace trim, also tailored styles. White, Pink. Sizes 5 to 8. **2 for $1**

RAYON TRICOT BRIEFS

Tailored elastic leg or band style. Sizes 5 to 8. **3 for $1**

BRAS AND GIRDLES

Bandeau Bras in cotton, contour and circle stitched or bias cups. Elastic insert in front. Sizes 32 to 40.

Girdles — power net and 2-way stretch in girdle or panty styles with front panels. 1st and irregs. S-M-L-XL. **$1 ea.**

Bras, stitched bias cut in cotton styled for support and uplifts. Sizes 32 to 38.

Garter Belts, cotton, rayon in plain or embroidered styles. Sizes 22 to 32. **2 for $1**

SHOES FOR WOMEN AND CHILDREN

WOMEN'S BEDROOM SLIPPERS

Wide assortment of styles and colors. Come early for best selection. Sizes 4 to 10, slim and medium widths. **2 for $5.00**

CHILDREN'S SHOES

First quality in a wide selection of styles. Sizes 8½ to 12 only. B, C, D widths. **2 pr. $5**

FOR BOYS

RICH'S MAIN BASEMENT, DOWNTOWN ONLY

BOYS' LONG SLEEVE SPORT SHIRTS

Cotton ginghams and all-over prints are great for school. Sizes 6 to 18, irregs. **3 for $4**

BOYS' POLISHED COTTON PANTS

Ivy styled polished cotton pants are completely washable. Sizes 6 to 18, firsts and irregs. **2 for $3**

BOYS' FLANNEL SHIRTS, soft cotton flannel check and plaids, sizes 6 to 16, irregs. **$1**

BOYS' DOUBLE KNEE JEANS, 10-oz. denim, regular and slim sizes 8 to 12. **3 FOR $4**

acres of bargains ready for picking in

RICH'S ANNUAL HARVEST SALE

wagon wheel #4

If all the bargains in Rich's Harvest Sale were spread across the countryside, you could begin to see what we mean when we say Rich's Harvest Sale is the South's greatest. Not only because of the quantity of the excellent buys it contains, but because each and every one measures up to the criteria set; That it must be fresh, new, this-season purchases (not odds and ends, but complete size and color selection); quality that is superior for the price paid; brands known for top materials and workmanship: newsy, well-styled and wanted right now. On top of that, a family can save by buying everything possible in Harvest Sale . . . because Rich's credit makes it easy.

CORDUROY'S THE RAGE

. . . and sale priced at Rich's

suits, slacks, vests, shirts . . . for boys, students and young men

YOUNG MEN'S WANTED CORDUROY SUITS with vest, ivy styling. Famous Happ make with cotton foulard interlining. A large selection in cotton corduroy to choose from. Olive and antelope. Sizes 35 to 42 in regulars and longs. **$26.99**

CADET STYLE CORDUROY SUITS, ivy styled, reversible vest, quality tailoring throughout. The season's most popular cotton corduroy shade, olive. Sizes 12 to 20. **$21.99**

NEW CORDUROY VESTS for boys, students and young men. Cotton corduroy, solids and fancies, metal buttons, pockets, adjustable sides. Olive, gold, red, black, antelope and others. Sizes 6 to 20, $2.99. Sizes 36 to 42. **$3.99**

DURABLE CORDUROY SHIRTS for boys and students. Quality made, washable cotton corduroy. Solids of olive, gold, red and blue. Sizes 6 to 20. **$2.99**

WASHABLE CORDUROY SLACKS for students and young men. Ivy styled, washable, famous Happ make. Cotton corduroy colors of olive, antelope, charcoal. Boys' sizes 6 to 20, **$3.99**

Students' sizes 12 to 20. **$4.99**

Young Men's (waist size 28 to 34, lengths 20 to 34) **$4.99**

Rich's Young Atlantan Shop, Second Floor, Also at Rich's Lenox Square

RICH'S TUESDAY STORE HOURS: DOWNTOWN 9:30 TILL 5:45; LENOX SQUARE AND BELVEDERE PLAZA 10 TILL 6

HER ABUNDANT SILHOUETTE CALLS FOR ACTION
Y Program Uses Psychology Plus Push-Ups and Diet to Trim Figures

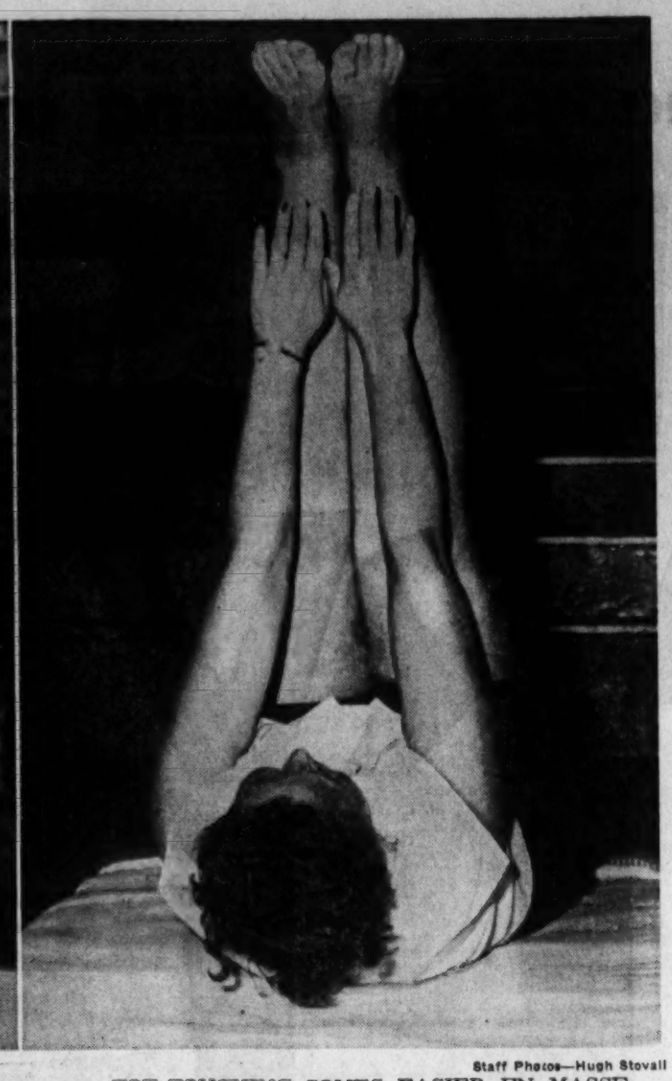

Staff Photos—Hugh Stovall

TOE TOUCHING COMES EASIER EN MASSE
Class Encouragement, Jokes Keep 'Em Coming

These Plump Atlantans Prepare for a Comeback

By JEAN ROONEY

A group of plump Atlanta women may be pleased about most things. But they're plumb disgusted with their physical shape.

So they are applying their traditionally cheery approach to the serious job of slimming down in the YWCA's SFF Class.

That's translated "Slimming Feminine Friends," to the public at large. To gals involved, it's plain old "Sloppy Fat Females, or "Fats Anonymous."

The determined group, numbering about a dozen so far, may have a fur piece to go but they're throwing all their weight behind the project. And they know where they're going—back on the scales in three months, 30-40 pounds lighter.

"We ask for a statement from their doctor on suggested weight loss," Mrs. Dorothy Vogel, Y health education director and SFF class teacher says.

She helps her girls lose three pounds a week for the first month and two pounds a week from then on.

Every technique to whittle pounds is used.

On Wednesday evenings, 6 to 7 p.m., the students do push-ups, knee bends, toe touching maneuvers in the Y gym, under Mrs. Vogel's careful control.

"We slow down our pace a bit from our other exercise courses," she explains. An experienced physical education teacher, she is careful to guard against over-exertion or injurious exercises.

They start with general exercises, then work into specialized ones to suit personal measurement problems, Mrs. Vogel explains.

RUNNING RECORD

Even more important, she stresses pushing away from the table. And to control what goes on the table, she insists that each student keep a running record of every bite of food consumed the first few weeks.

This is tallied against a doctor's calorie chart.

A rough guide is to multiply your weight by 15, for the desired daily total calories, Mrs. Vogel says. The body burns about 15 calories per pound.

"Most women think their daily total is much lower than it is," she found.

DIRTY WORK

It's the snacks that do the dirty work, she points out, and gives them the attached snack chart as proof. For instance, a hamburger runs a whopping 450 calories. And a bacon and tomato sandwich, minus mayonnaise, uses up 400 of your daily calorie allotment.

Cocktails are murderous on your diet, she reminds.

The class deals with the psychological basis of overweight. An Atlanta psychologist will discuss this aspect with them later in the term.

They will also view films on the subject.

Even more effective, the class is starting a reward and punishment system for those who do and don't lose the required weekly poundage.

Those who don't, pay off in a small monetary way, to the student who loses most.

"And we also have a system to handle students who don't report to class," the good-natured teacher reports. "We phone them at a nice, inconvenient hour like 6 a.m."

The class can handle a few more students, Mrs. Vogel reports. And she almost guarantees results.

By George

Where Have I Failed?

(Tired of sweety-sweet advice? Send your problems to George, c/o The Atlanta Constitution, for advice that is thoroughly pickled. No problem too trivial for offhand treatment.)

DEAR GEORGE:

My son wants to be an advertising man. Where have I failed?

MADDENED.

DEAR MADDENED:

There is nothing wrong with the wonderful old profession of advertising. Few things are more creative. Besides, where would that type go now, what with the riverboats having vanished? Buy him a narrow-brimmed hat and wish him Godspeed. Posterity and Brooks Brothers are forever in your debt. Don't take any wooden slogans.

DEAR GEORGE:

I can't get my boy friend to grow up. He's 25 years old now but insists on hanging out on the street corner with teen-agers; talking all that hip jazz, wearing collegiate skullcaps, and now he's quit his job because he says there's no future left for a "kid" and he has decided to be a beatnik. What can I do?

WORRIED.

DEAR WORRIED:

Your boy friend is is just passing through a phase. Unfortunately, it may take him several decades and he'll still be a bum. Buy him a little hoop and tell him to go roll it. It's bad enough being a beatnik, but nobody should have to put with a beatnik wearing a beanie.

WHAT'S NEW IN FOOD

Should You Serve Your Chicken Pie In the Pot or on a Dinner Plate?

By PATRICIA DEATON
Constitution Food Editor

NEW YORK—If you have ever wished you knew whether you should serve chicken pot pie in its baking bowl or spoon it onto a dinner plate before serving—here's the answer from America's leading authority on etiquette:

"Leave it in the bowl," Miss Amy Vanderbilt told the food editors at our 1960 conference.

Second in a series of reports from Patricia Deaton who is in New York this week to cover the 1960 National Conference of Food Editors.

"A chicken pot pie is not appetizing in appearance when removed from its original bowl."

CONVENIENCE TO STAY

While we food editors nibbled all-butter pecan coffee cake and savored cinnamon nut cake from the Sara Lee Kitchens Monday morning we listened as Miss Vanderbilt assured us convenience foods are here to stay—even though homemakers are still inclined to believe that store-bought foods may not have the family acceptance that foods she prepares herself have. Furthermore, Miss Vanderbilt believes that cookbooks of the future which do not make use of convenience foods will fail.

She believes it is the responsibility of every food editor to guide a homemaker in the creative use of convenience foods so her family will know she cares about the preparation of their meals.

Food editors' hearts as well as appetites were won by a tiny golden-haired, 8-year-old Swiss skier at H. J. Heinz's Alpine party Sunday night in Chalet 57 (the Sert Room of the Waldorf- Astoria).

ALPINE FAVORITE

She introduced us to an old Alpine favorite—Cheese Soup. The soup has been adapted to American tastes by skillfully combining cheddar cheese with whole milk and seasonings.

We ate the new soup as an appetizer, then in a main dish of veal, and again in a pie! That's right. It was a luscious William Tell Apple Pie with a crumb topping made with cheese soup.

The little Swiss skier sang a ditty about the flavor and the A, B, C's found in the new Heinz Alphabet Soup which is just reaching the market.

The Washington State Apple Commission and the Wine Institute sponsored an after-dinner dessert reception to top off the evening. Tasty night-cap mates, apple wedges and slices of cheese, were artistically arranged on trays and served with wine.

INTERNATIONAL LUNCH

An international luncheon, given by Best Foods, division of Corn Products Co., Monday noon, featured marinated steak, barbecued in authentic Argentine style.

The hefty steak was cut and prepared in the Argentine manner under the direction of a steak expert from the Buenos Aires office of Corn Products Co. It was served with mate, a native tea prepared from the young leaves of an evergreen tree. Butternut squash, asparagus and Italian-style tomatoes accompanied the steak. European and Oriental hors d'oeuvres preceded the entree.

There were Sweden's famed meat balls, ham from Denmark and live pate made in the Finnish manner. From the Orient we tasted Tempura (batter fried shrimp and vegetables), pickled Japanese radishes and vinegared lobster.

A very, very English Victoria sandwich for dessert completed the international cuisine.

For a new steak variation (it's reminiscent of stroganoff) you may wish to try this easy Argentine recipe:

ARGENTINE BARBECUE STEAK

1 cup corn oil
¼ cup red wine
¼ cup vinegar
¼ tsp. rosemary
¼ tsp. garlic salt
¼ tsp. black pepper
1 sirloin or tenderloin steak
1 tsp. cornstarch
½ cup commercial sour cream
1 4-oz. can sliced or button mushrooms, drained

Combine corn oil, red wine, vinegar, rosemary, garlic salt and black pepper. Marinate steak several hours or overnight, turning several times.

Remove steak from marinade, drain slightly. Broil according to size of steak.

Meanwhile stir marinade and measure ½ cup into a small saucepan. Add corn starch and blend. Stir in sour cream and mushrooms. Bring to a boil over medium heat; reduce heat and simmer 1 minute. Serve over steak.

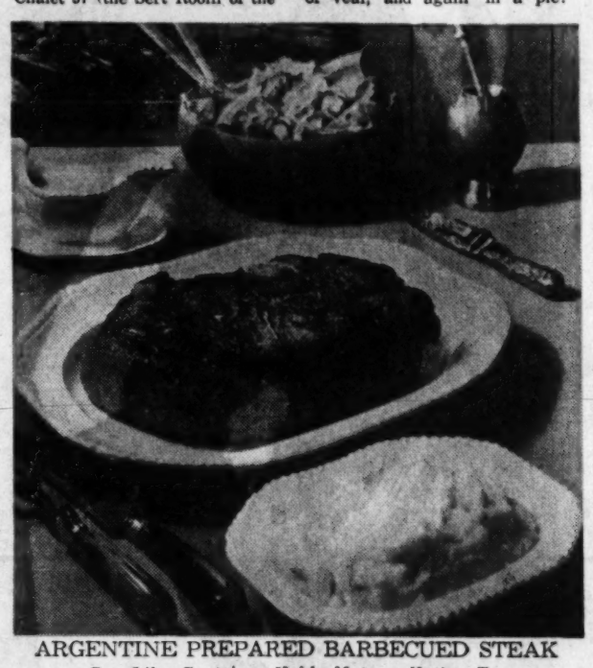

ARGENTINE PREPARED BARBECUED STEAK
Cup-Like Container Holds Mate, a Native Tea

Beth Williams

Quitman Says 'Aloha' To One of Its Favorites

QUITMAN—If you will forgive us for being trite, Quitman's loss is Covington's gain. This week people in Brooks County bade a sad farewell to Tom and Louise White. We ask a second forgiveness for calling a minister by his first name and, to tell you the truth, this is the first time in our life that we ever left off the Preacher, Parson or Reverend when speaking to, and of, a Man of the Cloth.

Tom is the Reverend Thomas J. White, for more than five years pastor of the Quitman Presbyterian Church, and of course Louise is his charming wife. We are not alone in our familiarity because everyone in this section calls them Tom and Louise, but there's a special inflection and a "wrapped-up-love" tone that slips through when their names are mentioned. Tom is equally as informal, usually greeting friends as Laddie or Lassie.

We know how he prayed, mulled and meditated for several weeks before accepting the official call to Covington. But, on the other hand, we were luckier than most people and had loved and labored with them for five and a half years. Instead of being sad and upset we should be grateful for his ministry here.

We kept telling ourselves that but we still hated to say goodbye. Tom was not just the Presbyterian pastor here, he was the town's preacher and at a union farewell service there was scarcely a dry eye in the congregation. People kept remembering how he and Louise had left their memories of love and service with everyone in the community.

The dedicated man's life reads like a page from fiction. He observes April 7, 1922, as his birthday but he adds five years on to that age. He chose April 7 because this was the date he entered Bethesda Home in Savannah, at about 5 years of age, having spent the first five years of his life at Kings Daughters Nursery.

Bethesda was the only home he really remembers, attending school there until high school days and then to Savannah public schools, but still residing at Bethesda until he entered Abraham Baldwin.

After two years there he returned to Bethesda to work in the dairy to make money to attend the University of Georgia where he received his degree in agriculture. His junior year at Athens he determined to enter the ministry and went from Georgia to Columbia Theological Seminary in Decatur.

His only two pastorates before coming to Quitman were five years at White Bluff Presbyterian Church in Savannah and five years at Cuthbert Presbyterian Church. He arrived in Quitman in April 1955.

This brief biographic rundown does not really give you the highlights of his wonderful life. How he married his childhood sweetheart, Louise Wilson, whose parents, the Vance Wilsons, lived next door to Bethesda.

At the time of their marriage Louise was a surgical nurse at Warren Candler Hospital and her training ties in perfectly with her husband's work. She eases physical pain while he ministers to their spiritual needs.

We'll not tell Tom and Louise goodbye. Just good luck and God love you. We know He does and He knows we do.

(Advertisement)

Three fabulous desserts you can make

Crunch-crust pie—a confection crust, filled with mint ice cream and shaved chocolate. Chocolate-fleck cake—a snap to make! Ambrosia—a luscious fruit combination topped with snowy coconut. October *Better Homes & Gardens* gives you the recipes. Enjoy the applause from family and guests when you serve these desserts from October *Better Homes & Gardens.* Get your copy today, wherever magazines are sold!

TRADE'N SAVE FAIR
FRIGIDAIRE
3 RING CIRCUS
OF LAUNDRY VALUES

Right now, your old (operating) washer is worth more to us than it is to you! You get a brand new 1961 Frigidaire automatic washer with all its advanced features! And you get it at a low, low price during our exciting Frigidaire 3-Ring Circus—the biggest laundry selling event of the year!

WDA-61

Buying an Automatic Washer?
GET THE ONE THAT'S RATED NO. 1
BRAND NEW 1961 FRIGIDAIRE
Why Settle for Less Than the Best?

LIST PRICE $199.95 EVEN LESS WITH "TRUE VALUE" OF YOUR OLD WASHER

*In controlled laboratory tests, the Frigidaire Washer proved best of 6 leading automatic washers considering the following points: soil removal, lint removal, dryness of spin, automatic care of Wash & Wear fabrics, simplicity of use and flexibility, water used, washing time and current used. Report No. 66841, dated May 3, 1960.

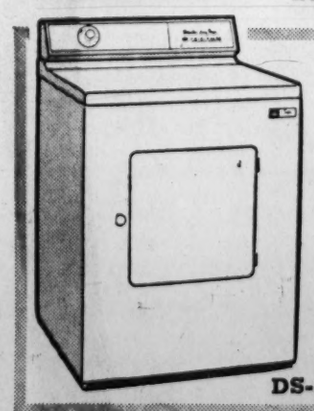

DS-60

BRAND NEW DRYER
by FRIGIDAIRE
Now Only $119.00 EVEN LESS WITH "TRUE VALUE" OF YOUR OLD DRYER

SEE US AND SAVE ON ANY APPLIANCE
TV's, WASHERS, DRYERS, REFRIGERATORS, FREEZERS

AYCOCK APPLIANCE COMPANY
2038 SYLVAN RD., S.W. PL. 8-4573

Paris' New Fad Is the 'Beat Chic'

PARIS (WNS) — Latest fad gripping Paris is to look chic but "beat" at the same time. Thousands of Parisiennes of all ages are doing it, and the slightly incongruous combination has given rise to a new kind of female.

She's the "chicnik."

Chicniks are girl beatniks with style — and a bank account. They're Bohemians with bounce, and a hairdressing appointment at least three times a week. They're rebels with a cause—their own.

The chicnik look was given a decided boost by Dior designer Yves Saint Laurent in his latest collection. He sanctified it, as it were, by putting high fashion into turtleneck sweaters, crocodile motorcycle jackets, and figure - hugging slacks of gold mesh.

IDEAL GIRL

Dior's ideal girl is the chicnik par excellence. But the basic idea is simpler and less costly.

The chicnik can be defined as a girl who believes that the skirt has had it. She wears slacks everywhere. No occasion is too formal or dignified. The thing, at the moment, is to wear them to theatrical first nights. If a few elegant eateries like Maxim's and the Tour d'Argent are square enough to ban slacks, chicniks and their escorts are finding new "bistros" to dine in. In the end, even Maxim's may have to relent.

For really top-draw occasions, chicniks don gold mesh slacks and jacket. But the all - around chicnik covering is leather — leather slacks and leather blouse, both as tight - fitting as they can be made, preferably in black but also in olive drab.

A DOZEN ENSEMBLES

Some of the more determined beats with bank accounts, along the Avenue Foch or the Isle Saint Louis, say they can't do without at least a dozen such ensembles, often costing as much as $300 a set. The tighter the cut, the softer and thinner the leather, the more expensive it is.

Leather used to be strictly the outdoor girl's adornment. Nowadays, it's indoor, provocative and sexy.

These developments in the plush quarters of Paris have not been without their effect on the genuine beats of the Left Bank. In dismay and self - defense, they are returning to sweaters and skirts, while searching desperately for a style that the high-priced babes across the river won't care to take up and carry several steps further.

Eyelet Adds Party Note

by Anne Adams

Rows of sugar-crisp eyelet ruffling add a party air to this easy-sew princess apron! Choose gay solid or bright print cotton to perk up everyday dining!

Printed Pattern 4824: Misses' Sizes Small (10, 12); Medium (14, 16); Large (18-20), Medium takes 2½ yards 35-inch fabric.

Send **THIRTY-FIVE CENTS** in coins for this pattern—add 10 cents for each pattern for 1st class mailing. Send to Anne Adams, care of The Atlanta Constitution, Pattern Dept., 243 West 17th St., New York 11, N.Y. Print plainly NAME, ADDRESS with ZONE, SIZE and STYLE NUMBER.

SEND NOW! Big, beautiful, COLOR-IFIC Fall and Winter Pattern Catalog has over 100 styles to sew — school, career, half-sizes. Only 35c!

RICH'S downtown open wednesday night till 9

chosen for their color and their fashion

bright wool jerseys

$19

Terrifically flattering wool jersey dresses that are so comfortably, so excitingly beautiful. Any of these will be the answer to "what to wear" for many occasions this Fall. Choose yours now, wear it till Spring! Choose from this collection in fashion's newest shades of green, blue, lilac, beige and classic black for sizes 8 to 20. Sketched is only one . . . see them all . . . buy several.

Rich's Fashion Quarter, Fashion Fourth. Also at Rich's Lenox Square

special purchase

white beaver felt hats

$9.99

reg. $12.98 to $16.98

Imported sparkling white beavers . . . a marvelous selection in all the newest fall silhouettes such as the bubble, toque, deep pillbox and cloche . . . each a beautiful foil for the vibrant fall colors. Shown is only one from this large collection.

Rich's Hats, The Fashionable Third Also Rich's Lenox Square

a truly exciting group of savings selected from our current stock

mink trimmed COATS

$169 to $199

regularly $189 to $239

Famous and typical of our Fashionable Third attention to quality, craftsmanship and fashion potential, these are savings taken directly from our newest collections. All magnificent wool worsteds or wool-fur fiber blends . . . trimmed with lovely, deep natural mink collars. Misses' and petite sizes 6 to 18 will be enchanted by the fashion and the savings in this group. See them all in basic as well as the newer, brighter fashion colors. Sorry, no mail or phone orders.

Rich's Coat Shop, the Fashionable Third. Also at Rich's Lenox Square

fur products labeled to show country of origin of imported furs

HARVEST SALE

Staff Photo—Hugh Stovall

Nothing Olympic About Y Swimorama but It Was Fun

Zany swimming competitions got all YWCA mermaids into the act at a recent Saturday morning "Swimorama." A trio, above, who showed their skill at keeping their chapeaux dry, were (l-r) Marion Shearer, Ruth Ellyn Powell and Jeanne Whaley. At right, sisters Natalie and Katie Plaster play watered down ping-pong.

CLUB DIARY

Scott Hears '60 Politics

"The 1960 Political Scene" will be discussed by Dr. Walter B. Posey, professor of history at Agnes Scott College, at a gathering of Northside Agnes Scott Alumnae, by 8 p.m. tonight.

Mrs. James Stuart will host the meeting at 2479 Sharondale DR., NE. The club's new officers are: Mrs. B. Carroll Berry Jr., president; Mrs. Earl Hickman, vice president; Mrs. John W. McIntyre, secretary, and Mrs. William J. Kelly, treasurer. More of today's meetings include:

BROOKRIDGE WOMAN'S CLUB meets at 1 p.m. at the clubhouse. Mrs. S. C. Patterson will discuss "Achievements and Problems in Georgia Education." Hostesses will be Mrs. C. G. Roberts, Mrs. Clyde Burch, Mrs. John O. Parrot, Mrs. J. I. Hicks and Mrs. H. W. Squires.

GARDEN DIVISION, BROOKRIDGE Woman's Club meets at 2:30 p.m., at the clubhouse to see Mrs. W. H. Squires demonstrate corsage making. Mrs. W. C. Horne will preside.

ALTAR SOCIETY, Our Lady of the Assumption Catholic Church, will hear Mrs. John W. Turner speak and show slides on a recent Russian trip, at 8 p.m., at the church.

MURPHY HIGH PTA will visit classrooms at 8 p.m., followed by a business meeting.

FIFTH DISTRICT PHARMACEUTICAL ASSN., Women's Auxiliary, plans a luncheon meeting at 11 a.m. at the Progressive Club. Mrs. Bruce Shaeffer, Georgia's Democratic National Committeewoman, will speak.

B'NAI B'RITH WOMEN, Devotion Chapter, will meet for luncheon at 12 noon, Tuesday, at the Standard Town and Country Club. Morris Abram, well-known Atlanta attorney and civic leader, will discuss "How Representative Is Your Government?"

PROFESSIONAL
Slenderizing
Reducing.
Equipment placed in your home on a rental basis. We have a machine to fit your need. Call DL. 4-0839

Atlanta Career Girl

Be Loyal to Career Boy But Never an Informer

By JUNE WILSON

Ask any successful corporation man to name the top ten qualifications he requires of key employes and somewhere between numbers one and four you will run head-on into the word, "Loyalty."

According to venerable Webster, loyalty has rather a succinct meaning. It is a sense of

allegiance, sometimes a feeling of sentiment. But for the working girl, the best fit is the definition: "True to any person to whom one owes fidelity; faithful to lawful government or to the sovereign to whom one is subject." But alas . . . the meanings the Con-Man Career Boy can invest in this one word!

Even in a one-office operation there is usually one moron who has been brainwashed rather easily into believing that loyalty also requires wearing the mask of the informer. Get into a corporation setup and walls have not only ears, but copious holes for scurrying rats to peep through. There is a Webster explanation of "informer," too. It is not the same as the one for "loyalty."

If the Big Man has approached you and told you in sugary tones that he'd be grateful if you'd "keep an ear to the ground" for him, or let him know "when anything is going on," walk slowly back to your desk. Then get your hat . . . and RUN. You have been insulted.

Career Boy is no fool. He may goof once in a while, but now he knows human nature! Nobody with the con-man instinct would try to enlist the straightforward into the devious dealings. He thinks you're a weak sister or he would never have let you in on his underhanded secret. Bear in mind too that he already has OTHER informers, and they are watching you!

If he has subtly suggested that you "rat" for him, remember that the species which makes short work of the rat is the cat . . . the sleek, sinuous, soft-soled cat. Serve one of these and some fine day he will plop his paw on your little pointed head. Then you'e had it.

Don't confuse the con man with the traveling employer who returns and asks, "Is there anything I need to know?" He means . . . balance sheets, orders, shortages and developments.

Here is a sure way to tell the difference: If Career Boy breezes into the office and within range of all ears booms, "Well, what happened while I was gone?" . . . it's okay. He is a businessman. You can play in this league.

But if he summons you to his private suite, manipulates little

LT. COMDR. BOHN

underling you into the big chair and gives you the silky smile and old-buddy tone . . . keep your mouth shut. He's a fat cat for sure and is trying to see if you will nibble at the cheese!

Atlantan on Formosa Sends Beauty Report

If you can hardly make yourself sit through a beauty appointment Stateside style, you should try one in Formosa.

Lt. Comdr. Phyllis K. Bohn, former Atlantan now on the staff of the U.S. Navy hospital in Taipei sends back the word. And it's slow motion.

"You don't make an appointment in the beauty parlor here. You just walk in," the trim, former nurse-anesthetist at Georgia Baptist Hospital, wrote.

Then the ritual starts.

"They sit you down and one of the little Chinese girls starts to massage your head.

She then gives your shoulders, back and arms the treatment with an electric vibrator.

"It's relaxing, if you have all day," the military nurse wrote.

Oriental beauticians are even more specialized than American ones. A small, male operator takes over the shampoo job and "doesn't spill a drop on you," she continued.

The end result may not be the latest Paris beehive but what can you expect for 55 cents.

Lt. Comdr. Bohn, writing to her Atlanta friend, Miss Barbara Bird, covered more serious matters too, like Formosan traffic.

"The streets here are full of pedicabs, three-wheeled bicycles which dart in front of anything and anybody. Military jeeps driven by local talent add to the confusion, along with ox carts — all going like mad and blowing horns, whistles and ringing bells."

Though she's the top-ranking anesthetist in the Navy hospital, the former Atlantan finds time to see the countryside. She's on round-the-clock call, though, so it's a challenge, she wrote home.

(Advertisement)

51 ideas you can use

Now a completely new section in October *Better Homes & Gardens*, "Ideas in Action," gives you 51 ideas you can use. Ideas for the family handyman and amateur gardener. Easy-to-do, economical decorating ideas. Beverage suggestions to give breakfast more appeal. Photographs show these ideas in action. Complete how-to directions in October *Better Homes & Gardens*. Get it today, wherever magazines are sold!

PICTURE YOURSELF WITH . . .

A NEW FALL PERMANENT

SPECIAL
Cold wave . . . plus shampoo, style-cut and set.
$5.99

Busy days ahead . . . get set now with an easy-care, flattering permanent. You'll love ours the very first day. Come and see.

Hazel's Beauty Shoppe

547 ASHBY ST., S.W.
PL. 5-8888
PL. 3-5544

LITTLE 5 POINTS
1103 Euclid Ave., N.E.
MU. 8-5318

GARDEN GOSSIP

Japanese, Dry Arrangements Are Among Garden Club Topics

CLAY HILLS GARDEN CLUB will meet Tuesday, Oct. 4, at the home of Mrs. Paul Fox at 3191 Wood Valley Road. Mrs. William Fawcett will speak on Japanese arrangements.

NORTHWOODS HILL GARDEN CLUB will meet Tuesday, Oct. 4 at the home of Mrs. Leonard Ruffin at 2581 Chamblee-Tucker Road in Doraville. Mrs. John Hunt and Mrs. William Roberts will be co-hostesses. Mrs. John Bucher will be in charge of the program.

A horticultural show linked with a round table discussion led by Mrs. Alline T. Stafford will feature the meeting of the Moonflower Garden Club on Tuesday, Oct. 4, at the home of Mrs. Ernest G. Allen at 61 Highland Drive., NE.

THORNYCROFT GARDEN CLUB of Sandy Springs will meet Wednesday, Oct. 5, at 10:30 a.m. at the home of Mrs. Carl Fanzman at 6680 Williamson Dr. with Mrs. V. H. Brady Jr., and Mrs. Edmund A. LaPorte as co-hostesses. Mrs. R. B. Whitman will be in charge of the program.

BRIARMOOR MANOR GARDEN CLUB will meet Thursday, Oct. 6, at the home of Mrs. M. V. Gatto at 2411 Hawthorn Drive. Mrs. L. W. Witt will be cohostess. Mrs. Paul Webb will speak on "Drq Arrangements."

MYSTIC VALLEY GARDEN CLUB will meet Thursday, Oct. 6, at the home of Mrs. Vance Greenslit at 4595 Mystic Drive. Cohostesses will be Mrs. R. M. Timmons and Mrs. D. H. Galloway. Mrs. Harry Gwinner will give a lecture demonstration on fall flowers, fruits and vegetables.

AUDUBON FOREST GARDEN CLUB will meet Thursday, Oct. 6, at the home of Mrs. W. H. Thomas at 875 Peyton Road. Mrs. W. L. Ziegler and Mrs. J. L. Madden will be the cohostesses. Mrs. W. Beecher Duvall will speak on daffodils.

WILDWOOD GARDEN CLUB members will hear a talk on bank management by Lee L. Raney Jr., when they meet Wednesday, Oct. 5, at the home of Mrs. W. Lee Burk at 830 Morningside Drive. Cohostesses will be Mrs. E. Perry, Mrs. W. C. Drummond and Mrs. J. M. Caswell.

RIDGEDALE GARDEN CLUB will meet Wednesday, Oct. 5, at 10:30 a.m. at the home of Mrs. James F. Ball Jr., 3595 Old Ivy Lane. Mrs. Fred Brown and Mrs. W. P. Warner Jr., will be cohostesses.

Mrs. Roy Jones will lead a discussion on antique glass at the meeting of the **DURAND GARDEN CLUB** Wednesday, Oct. 5, at the home of Mrs. Garland Perdue, 499 Emory Circle. Mrs. E. T. Brown Jr., will be cohostess.

COVENANT GARDEN CLUB will meet Thursday, Oct. 6, at 10:30 at the home of Mrs. Paul Graves, 419 Glendale Ave., Decatur. Mrs. Graves will discuss the use of figurines.

NORTHCREST GARDEN CLUB members will meet Tuesday, Oct. 4, at the home of the hostess, Mrs. R. T. Latimer, 3382 Thornewood Drive. Mrs. C. G. Andrews, Mrs. Kurt Guenther and Mrs. K. W. Shaw will present a program on dried flower arrangements.

A talk on Christmas decorations by Mrs. Bonner Spearman will feature the meeting of the **COUNTRY HILLS GARDEN CLUB** on Wednesday, Oct. 5, at the home of Mrs. Cora Adams, 5270 Greenland Rd., NE.

Mrs. Ralph McGill will speak on herbs at the meeting of the **ALLISON GARDEN CLUB** Wednesday, Oct. 5, at the home of Mrs. Donald M. Fain, 435 Allison Drive. Mrs. Daniel J. McKiever will be cohostess.

PEONY GARDEN CLUB will meet Wednesday, Oct. 5, at the home of Mrs. Henry L. LaBarge with Mrs. Hugh Harris and Mrs. Jake O. Rhyne as cohostesses.

Modeling Opportunities
FOR CHILDREN . . .

We are proud to present Patricia Burroughs, age 4 years, who has attended the Patricia Stevens Finishing School for Children.

Our course of training is psychologically designed to develop children's natural talent and charm, giving them poise and ability to assure themselves of better careers in modeling, acting, and happier social living.

In happy constructive fun, children are taught:

Modeling, Charm, Poise, Walking, Voice Training, Table Manners, Courtesy, Music Appreciation.

New classes will begin October 8th.

PATRICIA STEVENS MODELING SCHOOL
Call TR. 5-5348—585 Peachtree St.

HOW CAN WANT ADS WORK FOR YOU?

PRIVATE room and board. Prefer Northeast or Northwest location. Field, MU. 8-8854 or PO. 1-5333.

For Bob Field
639 North Avenue, Hapeville, Ga.

A Want Ad Got Him a Room
And Did It Immediately
40 to 50 Calls

Want Ads Can and Will Work for You!
and so-o-o-o inexpensively
DIAL JA. 3-3636
to place your ads—save real money by starting your ads on the 10-day plan

The Atlanta Journal
Covers Dixie Like the Dew
★ AND ★
THE ATLANTA CONSTITUTION
The South's Standard Newspaper

All dog foods do not have a wholesome, meaty aroma

U.S. Government Inspected Ideal Dog Food does!

Whiff-test Ideal. You'll find it smells clean and good.

Ideal's wholesome, meaty aroma is an invitation to complete nourishment even finicky eaters can't turn down. Your pet's appetite is whetted by scent—and Ideal's rich, meaty aroma is guaranteed irresistible. It smells good because it is good. You can tell this instantly by its clean, wholesome odor. What's more, Ideal does not "smell-up" your refrigerator as some dog foods tend to do.

Ideal inspected by the U. S. Government. Ideal, manfactured under continuous U.S. Government Inspection, is *completely nourishing* because of the *proper* blend of the high quality ingredients used in order to comply with Wilson & Co. as well as U.S. Government standards. The U.S. Government Inspection also assures Ideal is packed under clean and sanitary conditions. • Remember this. Ideal is made from parts of U.S. Government Inspected and passed meat animals processed for human consumption. Ideal contains all the protein, vitamins, and minerals your dog requires for radiant good health . . . normal growth . . . strong bones . . . sleek coat . . . pep, vigor, and resistance to disease.

Why feed a dog food of questionable nutritive value? Try a 30-day health test with Ideal. Feed your dog Ideal and drinking water for 30 days—nothing else needed for complete nourishment and balance. Notice the improvement in your dog's well-being. So be *sure* the U.S. Inspection shield is on the cans you buy—Ideal with the blue diamond label.

Ideal—No feeding problems. Dogs and cats like its clean, wholesome, meaty aroma. You will too. Ideal does not "smell-up" your refrigerator!

Ideal—Doesn't offer "give-aways" or "free" cans. Every penny you pay is for the preparation of a *completely nourishing* dog food.

Ideal—Pressure cooked to seal in all its nutrition. More digestible.

Ideal Dog Food—The Complete 7-Course Meal for Dogs and Cats.

© 1960—Wilson & Co., Inc., Chicago, Illinois—Meat Packers

Music Surrounds Atlanta's Autumn

Music fills the crisp fall air again and hostesses for this season's Young People Concerts gathered Monday at the Piedmont Driving Club to chart plans.

Trim brunette Mrs. Lawrence J. McEvoy, Atlanta Symphony Women's Committee prexy, spoke alongside Symphony Maestro Henry Sopkin.

Mrs. LeRoy A. Woodward will coordinate hostess activities for this important youth music event. Monday, Oct. 24, opens the four-concert season keyed to young Atlanta.

THEY'RE HOME . . . the Ralph Fredericks, back in their Woodward Way, NW, manse, after a summer on the continent.

ON THE GO . . . Mr. and Mrs. Glen P. Robinson Jr. set sail over the weekend for Europe, via the SS Rotterdam. They'll include the Scandinavian countries in their six-weeks jaunt, returning by air.

HOME FROM THE CARIBBEAN and a Montego Bay honeymoon are the John R. Turners. They're in their new home on Morningside Drive.

LOS ANGELES BOUND on Oct. 15 are Miss Anne Ragsdale and Mrs. Helen W. Adams. They will attend the American Dental Hygienists Convention at the Biltmore Hotel in movieland.

GAY MEMORIES for Miss Leonce Rich, just back from Europe. The pretty teen-age Atlantan, a popular junior fashion model about town, found herself being interviewed by visiting American newspapermen as the typical young U.S. tourist abroad. She traveled with a college group but met her father, C. J. Rich, for a short visit in Rome. It was business for Mr. Rich.

HOUSE GUEST of the Morris Ewings at their Peachtree Memorial manse is Mrs. Georgia Cook. She hails from Tampa, Florida.

SORORITY PLEDGE NEWS . . . comes from Miss Mary Ann Williams at Auburn. She has chosen Tri Delta. Her parents are Mr. and Mrs. J. T. Williams of Buchanan. . . . And Marilyn Goldsmith and Mimi Chatfield are new Phi Mu pledges at Brenau.

CHRISTENING CEREMONY for Margaret Amelia Bruce, daughter of the Robert E. Bruces III of Atlanta, took place recently at All Saints Episcopal Church. Maternal grandparents are Mr. and Mrs. J. W. Speas and Mr. and Mrs. R. E. Bruce Jr. Her godparents include Mrs. Sam Ambrose, Mrs. John Davis and Martin Nichols Jr.

SOUTHERN DRAWL brightening the Boston (Mass.) scene belongs to former Atlantan, Miss Ilene Lichtenstein. The pretty brunette U. of Georgia grad has taken a career post with a Boston publishing house. Ilene will help edit the company newspaper and is already heading Delta Phi Epsilon alumnae activities in her new home town.

TOP GOLFERS in this week's ladies championships at East Lake are . . . Mrs. H. T. Denson, in first place in the championship, with Mrs. R. I. Gunnell as runner-up. Mrs. F. R. Stevens and Mrs. William C. Gordon took the consolation championship. Other star players were Mrs. T. E. McGeachy, Mrs. S. R. Nosworthy, Mrs. I. W. Cousins Sr. and Mrs. W. G. Smith, all heading the list in follow-up flights.

WELCOME MAT is out at new manager Harry E. For- Druid Hills Country Club for sythe. He comes from Oak Hill CC in Richmond, Va.

Business and Professional Women's Club Spotlights Atlanta Area Service Women

Service women stationed in Atlanta area will share the spotlight Sunday Oct. 2 when The Business and Professional Women's Club of Atlanta hold a tea and book review at the club house on 8th Street.

Featuring the program will be a review, of "Lady Into Woman" by Vera Bretten.

Mrs. Evelyn Ancarrow, president of the club will hostess.

Private Tutoring
High School Subjects
H. S. Geigerman, CE. 7-6197

Want Ads Pay Off

Modern Wife Might Buy Frozen Leaf

NEW YORK (WNS)—Tomorrow's housewife may buy frozen beet tops or canned grape leaves for the dinner table. She may also find plants such as papyrus and water hyacinth, that now clog waterways, to be a good food source.

And she'll be helping to clear rivers and bays, according to "Nutrition Reviews."

The idea, the publication says, is to find new food sources for the world's hungry millions.

ANIMAL ORGANISM

"It is logical to use such products, since all of the proteins derived from animals have been produced by the animal organism directly or indirectly from plants," notes "Nutrition Reviews."

The three sources of supply: wild leaves, plants that clog waterways, and special crops to be planted and harvested just for their protein-rich leaves.

To get fresh leaves ready for the supermarket, they must be pulped and the juice pressed out and filtered several times. Then the juice is heated to coagulate the protein. Finally, the liquid is drained off. What's left is a protein cake, dark green, with little or no taste or smell and the consistency of cheese or yeast.

These proteins will be a valuable food, even as the main protein of the diet, though not as good nutritionally as standard animal proteins, casein or egg albumin, scientists report.

JP.Allen
Peachtree Store Only

we're 52 and always NEW

AND OUR ANNIVERSARY SALE USHERS IN TREMENDOUS VALUES THROUGHOUT THE STORE!

• Dresses • Coats • Suits • Sportswear • Furs • Lingerie
• Children's Wear • Millinery • Shoes • Accessories

Misses' Famous Label Dresses
26.00
reg. 35.00 to 69.98
One and two-piece dresses and costumes in wools, pure silk alpacas and failles, crepes and novelties, sizes 8 to 20.
Mimosa Shop, second floor.

Robes and Negligees
8.99 to 23.00
reg. 14.98 to 39.98
Dusters in nylon quilt, cotton quilt, Arnel triacetate/nylon fleece. Long peignoirs, pure silk travel and hostess robes.
Robe Shop, third floor.

Fine Leather Bags
15.00
reg. to 29.95
Elegant leathers in the newest shapes. Many leather lined. Choose for all your costumes in black, brown or navy. Plus tax.
Handbags, first floor.

Famous Make Jewelry
1.00 to 37.50
reg. 2.00 to 75.00
Save ½ on necklaces, earrings, bracelets and pins in beads, fashion stones, crystal and pearls. Wonderful for gifts, too. Plus tax.
Jewelry, first floor.

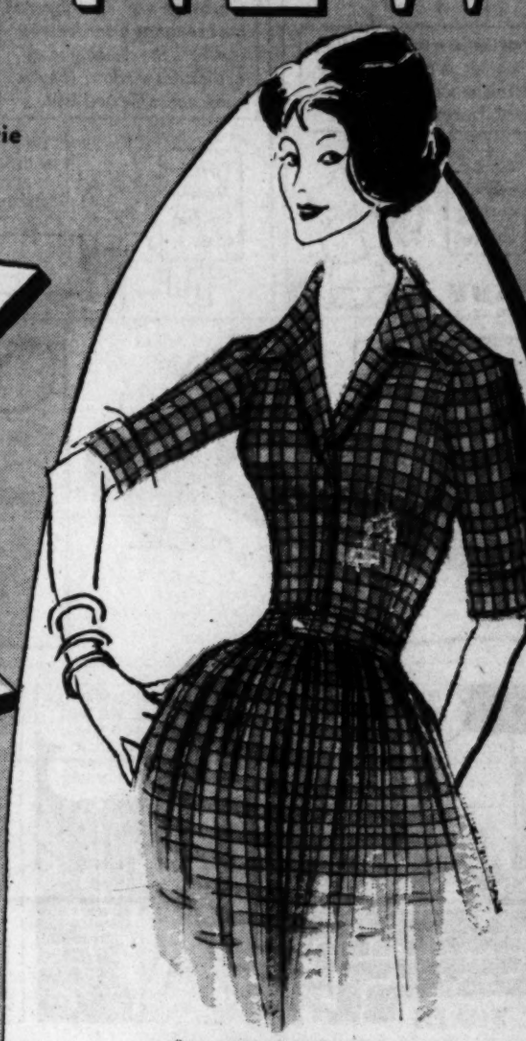

McMullen Casual Dresses
17.00
reg. 25.00 to 35.00
Transitional cottons and sheer wools in popular classic styles. Solid colors, paisleys, patterns and autumn florals, sizes 10 to 16.
Sports Shop, first floor.

Fine Fall Skirts
11.00
reg. 14.98 to 22.98
Beautiful wools in solid shades, plaids and novelties. The most wanted slim straight, pleated and flared styles, sizes 8 to 18.
Sports Shop, first floor.

Junior Winter Coats
48.00
reg. to 65.00
All-wool, untrimmed dress-up coats in the new silhouettes. Bright colors and neutrals, 5 to 11.
Young Moderns Shop, second floor.

New Fall Suits
58.00
reg. 69.98
Most popular boxy, semi-fitted and fitted styles in all-wool tweeds and worsteds. Black, blue, red, green, grey. Misses' sizes.
Suit Salon, second floor

Open Monday thru Friday 'til 7. Saturday 'til 5:45 Sorry, no mail or phone orders, no returns, no C.O.D

THEY'LL DO IT EVERY TIME

By Hatlo

KERRY DRAKE

POGO

BARNABY

PEANUTS

B. C.

MARY WORTH

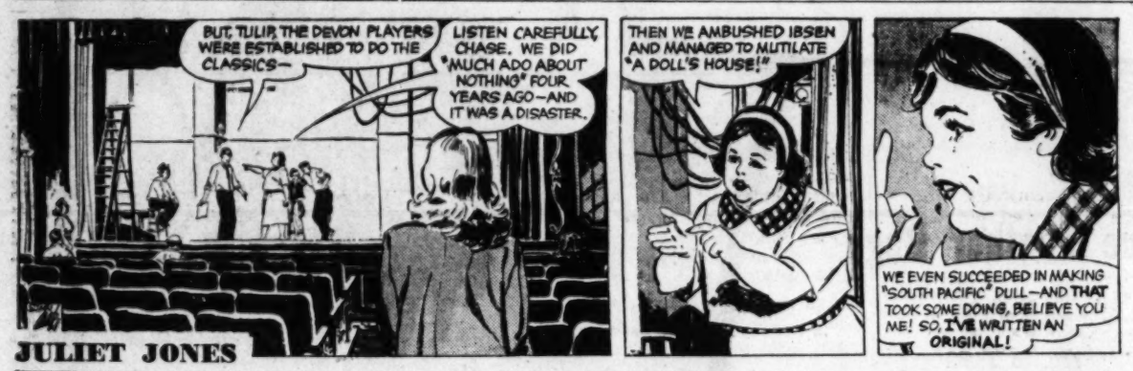

JULIET JONES

STEVE CANYON

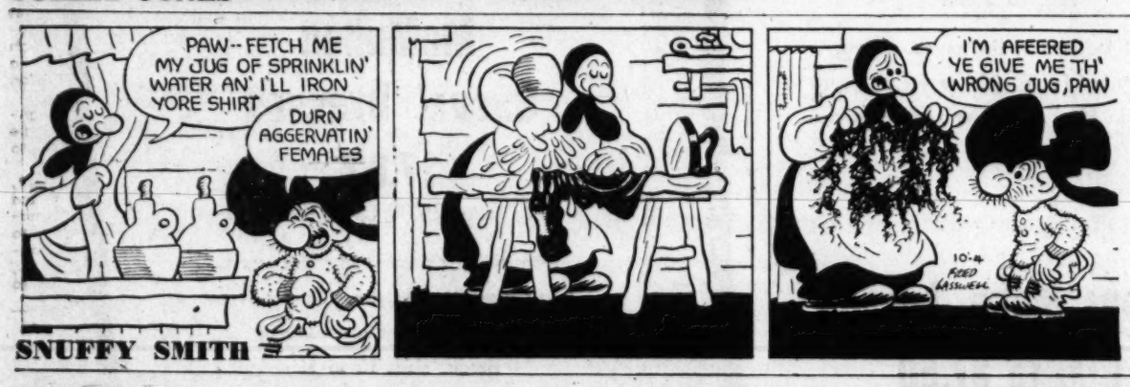

SNUFFY SMITH

BUCK ROGERS

HONOR EDEN

HI AND LOIS

GRIN AND BEAR IT

"The crop of internes gets worse every year! . . . Now they're all getting married in medical school! . . ."

ADAM AMES

WILLIE LUMPKIN

THE PHANTOM

Births

Born to Mr. and Mrs.

BOYS

Waddell, Herman, 312 Harden St., SE.
Douglas, James E., 1655 DeFoor Ave., Northwest.
Hartley, Ira T., 1018 Hollywood Rd., Northwest.
Bunn, Howard D., 457 Amal Dr., SW, Apt. 2.
Sawyer, Hugh W., 536 North Ave., NE, Apt. 1.
Alexander, Richard, 545 Washington St., SW.
Moore, Richard, 292 Peeples St., SW.
Ryden, Carl A., 2287 Headland Terr., East Point.
Spivey, James E., 1673 Hollyhock Terr., Decatur.
McCrackin, James A., 2806 Campbellton Rd., SW.
Hix, Charles, 338 Keystone Dr., Hapeville.
Chastain, Thomas J., 1600 Warlick Ave., College Park.
Sosebee, Orville, 826 Clifton Rd., SE.
Clements, David H., 2277 Lawson Way, Chamblee.
Osborn, Ronald E., 408 W. Fayetteville Rd., College Park.
Perdue, Ralph H., 124 Factory Shols Dr., Mableton, Ga.
Evans, George A., Rte. 2, Box 94-A, Jackson, Ga.
Turner, George A., 866 Commodore Dr., NW.
Steadham, Jerry O., Rte. 1, College Park.
Wellmaker, Arthur B., 4th Main St., Stone Mountain.
Skinner, Montey S., 1414 Euclid Ave., Northeast.
Smith, Wilbur R., Joy Lake Rd., Rte. 1, Ellenwood, Ga.
Smith, Jerry L., 1105 Northside Dr., Northwest.
McKown, Curtis, Rte. 1, Bankhead Hwy., Douglasville.
Barbeau, Edmond, Stockbridge.
Dalton, Ralph L., 512 E. Gaines Ave., College Park.
Boyd, Lowell H., 2817 N. Thompson Rd., NE.
Johnson, Rulon B., Rte. 2, Box 322, College Park.
Fouche, Charles, 2629 Valmar Dr., Doraville.
Montgomery, Robert B., 363 Pickfair Way, SW.
Keappler, Ernest, 1015 Pegg Rd., East Point.
Randolph, Robert L., 749 Primrose St., SE.
Cunningham, John M., 33 Conley Cir., Mountain View.
Pounds, Paul D., 219 E. Oxford Ave., College Park.
Gledhill, James C., 1930 Fisher Rd., SE, Apt. 1.
Hiett, Lanny R., 499 Walter St., Hapeville.
Lundy, Cleo, 581 Martin St., Apt. 3.
Hinton, Willie, 457 Northside Dr., NW.
Riley, Reuben, 577 Rankin St., NE.
Ellis, David C., 1500 Kerry Dr., NW.
Hall, Frederick, 156 Bass St., SE.
Montgomery, Lonzo, 134 Fulton St., SE.
Hubbard, Norris, 762 Connally St., SE.
Taylor, Clarence, 538 Gray St., NW.
Hendrix, Donald, 301 Fort St., NE.
Wright, Charlie, 111 Postell St., NW, Apt. 1.
Parks, Joseph, 508 Kennedy St., NW, A-119.
Tucker, George, 1027 Ashby Grove, SW.

GIRLS

White, Joseph J., 2454 Hazelwood Drive, NE.
Webb, Billy B., 273 Winter Ave., NE.
Talbott, Howard, 3030 Horseshoe Drive, SE.
Jarrett, Thomas W., 2471 Kingscliff Drive, NE.
McMahon, Bill B., 2131 Adams Drive, NW.
York, Edward A., 2917 Hollywood Drive, Decatur.
Staples, Harold B., 2854 Mango Circle, NW.
Dover, Donnie D., 440 Sycamore Drive, Decatur.
Neisius, Richard, 668 Linwood Ave., NE.
Carlyle, James H., 103 N. Peachtree St., Norcross.
Swilley, Harry L., 104 Johnson Drive, Doraville.
Story, John L., 705 Penn Ave., NE.
Moseley, Charles, Stockbridge.
Lee, Colvin, 2517 Old Colony Road, East Point.
Anderson, Jerry V., 2883 Caldwell Road, NE.
Barton, John C., 1696 Lee St., Decatur.
Burton, James T., 2150 Pine Cone Lane, NE.
Powell, Oscar G., 930 Conley Road, SE.
Phillips, Eugene F., 116 E. Field Road, Smyrna.
Mozley, Thomas H., 5116 Tilly Mill Road, Doraville.
Thurmond, Floyd, 319 Rock Spring Road, Norcross.
Squadrito, Nicholas, 2588 N. Decatur Road, Decatur.
Dorough, Wayne C., 382 Oak Drive, SE.
Ray, James A., 328 4th St., Decatur.
Wilson, Rachel L., 439 E. Lake Drive, Decatur.
Anderson, Leslie, 377 Second Ave., SE.
Ewing, James W., 1040 Drewry St., NE.
Loner, Perry O., 5796 Pine Road, Doraville.
Crosby, James D., 2861 Orion Drive, Decatur.
Worthy, Samuel E., 840 N. Fredell Circle, Apt. 3, East Point.
Mapes, Richard, 839 Commodore Drive, NW.
Mayo, Peter R., 216 B Tech Lawson Apts., Chamblee.
Hendrix, Albert L., 1264 Eubanks Ave., East Point.
Mashburn, Herman, 461 Glenwood Place, SE.
Wheeler, William, 739 Ayrshire Circle, NW.
Davis, Leroy, Route 1, Morrow.
Revell, Willie, 411 Linden Ave., NE.
Williams, Randolph, 1039 Dimmock St., SW.
Strozier, Willie, 129 Hilltop Circle, NW.
Bell, Lewis, 212 Randolph Place, NE.
Peek, Wadie L., 451 Third St., NW.
Dubose, Rembert, 718 Fraser St., SE.
Collier, Henry L., 329 Northside Drive, SW.
Slaton, Willie, 615 Fraser St., SE, Apt. 10.
Hill, Arthur, 381 Culver St., SW.
Flournoy, Edward, 120 Bell St., SE, Apt. 263.
Jones, W. T., 1568 Drew Drive, NW, Apt. 829.
White, Henry, 28 Waterbury Drive, NW.
Freeman, George, 666 Lester St., NW.
Blackwell, Lee, 541 Cooper St., SW, Apt. 2.
Smith, Hubert, 454 Pryor St., SW.
Bateman, Pomeroy, 57 Moury St., SE.
Garrett, Walter, E., 88 Richardson St., SW.
Campbell, Robert, Route 1, Riverside Drive.

LODGE NOTICES

A regular convocation of Bolton Chapter No. 112, R.A.M., will be held this Tuesday at 7:30 p.m. Visiting companions welcome.
J. E. KENDRICKS, H. P.
J. T. SESSIONS, Secy.

The regular convocation of Mt. Moriah Chapter No. 63, R.A.M., will be held this Tuesday, 7:30 p.m., in East Atlanta Masonic Temple. Visiting companions welcome.
BOYD J. BRYANT, H.P.
W. H. BURKS, Secy.

Regular communication of Battle Hill Lodge No. 523, F. & A. M., will be held in the lodge rooms this Tuesday, Oct. 4, at 7:30 p.m. All Masons cordially invited.
JOHN H. EADES, W. M.
NELSON CRIST, Secy.

The regular communication of East Point Lodge No. 288, F. & A. M., will be held this (Tuesday) evening at 7:30 o'clock. The E. A. degree will be conferred.
E. PAUL KING, W. M.
HARRY L. BROWN, Secy.

The regular communication of Kirkwood Lodge No. 548, F&AM, will be held this (Tuesday) evening at 7:30 o'clock. Business meeting only. All brethren urged to attend. Visitors welcome.
JOHN W. MIDDLETON, W. M.
WALTER L. LODEN, Secy.

Regular communication of Morningside Lodge No. 295 F. & A. M., will be held this Tuesday evening in the lodge room, 1582½ Piedmont Ave., NE, at 7:30 o'clock. W. Bros. Dunaway and Shelter will conduct a Masonic Quiz on "What I Would Like To Know About Masonry." Buckhead and Greenfield lodges are to be our guests. Visiting brethren are invited.
W. EDGAR COLEMAN, W. M.
STEVE C. McGARITY, Secy.

The regular communication of Georgia Lodge No. 96, F. & A. M., will be held this (Tuesday) evening, Oct. 4, in our new Masonic Temple, 1690 Peachtree street, NW, next to Brookwood Station. Members are urged to attend. Entered Apprentice Degree will be conferred. Visitors cordially invited.
SAMUEL B. HOYT, W. M.
D. R. SANDERS, Secy.

The regular communication of W. D. Luckie Lodge No. 89, F.&A.M., will be held in its temple this (Tuesday) evening at 7:30 o'clock. The Entered Apprentice degree will be conferred. All qualified visitors welcome.
THOS. T. PARKER, W. M.
M. A. CASON, Secy.

LEGAL NOTICE

I have made application to the Aldermanic Board for a beer to be consumed license at 810 W. Hunter St., N.W. Hearing to be held by Police Committee Oct. 12, 7:30 p.m., 4th floor, new police headquarters, 175 Decatur St., S.E.
LUCY M. JACKSON.

Weather Bureau Forecast

NEW YORK—Rain areas for Tuesday should include upper Lakes region, parts of Tennessee Valley, northern and central Pacific coastal areas and over southern Plateau. Warmer weather is indicated for much of Plains and eastward to Great Lakes, while it should continue cool in the north and middle Atlantic states. (Associated Press Wirephoto)

Obituary

Mrs. Brookshire

Mrs. Imogene Brookshire, 59, of 2206 Mack Dr., NW, died Monday in a private hospital.

She was a native of Bartow County.

Funeral services will be at 2 p.m. Wednesday at Blanchard's Chapel, with the Rev. Guy Rainwater officiating. Burial will be in Georgia Memorial Park.

She is survived by a son, L. C. Brookshire, Adamsville; two daughters, Mrs. J. E. McNeeley, Austell, and Mrs. E. E. Shadix, Smyrna; brother, Grady Baxter, Atlanta; two sisters, Mrs. Pearl Baxter, Atlanta, and Miss Annette Baxter, Adamsville.

S. O. McDowell

ABBEVILLE — S. O. McDowell, 74, died at his home in Abbeville, S.C., Monday after a long illness.

He was a retired railroad conductor, a Baptist and a Mason. He is survived by two sons, Mike McDowell of Huntsville, Ala., and Billy McDowell of Abbeville, S.C., and three daughters, Mrs. Horace Thompson of Atlanta, Mrs. Carl Hall and Mrs. J. B. Thompson, both of Abbeville.

LEGAL NOTICES

ADVERTISEMENT FOR BIDS
Sealed proposals for Restoration and Waterproofing of Fire Station No. 11 will be received by the Purchasing Department of the City of Atlanta, 403 City Hall, until 2:00 p.m. Monday, October 10, 1960, at which time they will be publicly opened and read.
Instructions for submitting bids and complete specifications for this job may be obtained at the office of the City Purchasing Agent during regular office hours upon deposit of $10.00.
The City reserves the right to reject any and all proposals.
City of Atlanta, Ga.
ERNEST J. BREWER,
Purchasing Agent

NOTICE TO PAVING CONTRACTORS
Sealed proposals for paving six streets under the Baby Bond Paving Plan will be received by the Purchasing Department of the City of Atlanta until 2:00 P.M. Monday, Oct. 10, 1960, at which time they will be publicly opened in the Committee Room of the City Hall.
Instructions for submitting bids and complete specifications for this work may be obtained at the office of the Chief of Construction, 3rd floor City Hall.
The City reserves the right to reject any and all proposals.
CITY OF ATLANTA, GA.
ERNEST J. BREWER,
Purchasing Agent.

ADVERTISEMENT FOR BIDS
Sealed proposals for fabrication and erection of steel Observation Tower in Fort Walker, Grant Park, will be received by the Purchasing Department of the City of Atlanta, 403 City Hall, until 2:00 p.m. Monday, October 10, 1960, at which time they will be publicly opened and read.
Instructions for submitting bids and complete specifications for this job may be obtained at the office of the City Purchasing Agent during regular office hours upon deposit of $10.00.
The City reserves the right to reject any and all proposals.
CITY OF ATLANTA, GA.
ERNEST J. BREWER
Purchasing Agent

NOTICE TO SEWER CONTRACTORS
Sealed proposals for furnishing all labor and materials and constructing lateral sewers and outfalls, Group No. 6, 1960, will be received at the office of the Purchasing Agent, 403 City Hall, until 2:00 P.M. October 10, 1960.
Specifications and bid forms may be had by calling at the office of the Chief of Construction, 301 City Hall, Atlanta, Georgia.
The right is reserved to reject any and all bids and waive technicalities.
CITY OF ATLANTA, GA.
Ernest J. Brewer
Purchasing Agent

LEGAL NOTICE
Sealed bids will be received at the office of the Purchasing Agent, 403 City Hall, until 2:00 P.M. Monday, October 10, 1960, for Cable, Pipe, Jackets, Union Metal Poles, D. S. Meat, Safe, Gas Masks, Whirls and Wire.
The City reserves the right to accept or reject any or all bids, and to waive technicalities.
CITY OF ATLANTA, GA.
Ernest J. Brewer,
Purchasing Agent.

Expense account of Jess H. Watson, Candidate for Solicitor-General, Blue Ridge Judicial Circuit

Entrance Fee	$ 350.00
Campaign cards, posters, stationery	736.41
Office Expense	
Salaries, Postage, Traveling Expense	1,960.31
Advertisement: Newspapers and Radio	823.60
	$3,870.32
Donations from friends	1,030.00
OWN FUNDS	$2,840.32

I, Jess H. Watson, do solemnly swear that the above and foregoing is a true and correct statement of my campaign expenses in the race for Solicitor-General of the Blue Ridge Judicial Cicruit. This September 29th, 1960.
JESS H. WATSON.
Sworn to and subscribed before me this 29th day of September, 1960.
J. V. MERRITT,
Clerk Superior Court,
Forsyth County, Georgia.

CON ONLY LEGAL TREAS DEPT. TREASURY DEPARTMENT, INTERNAL REVENUE SERVICE: Notice is hereby given that on Sept. 23, 1960, one 1955 DeSoto Sedan, motor No. S22-1569, with accessories, was seized in Haralson County, Georgia, for violation of 26 U.S.C., Section 7301. Any person claiming an interest in said property may file a claim and deliver a $250 cost bond or petition for remission or mitigation of forfeiture with the undersigned, on or before November 3, 1960, otherwise the property will be forfeited and disposed of according to law. Marvin H. Dunn, Supervisor in Charge, Alcohol & Tobacco Tax, Room 556, Federal Office Bldg., Atlanta, Georgia.

TREASURY DEPARTMENT, INTERNAL REVENUE SERVICE: Notice is hereby given that on Sept. 23, 1960, one 1947 Ford pickup truck, motor No. 799C-759729, with accessories, was seized in Haralson County, Georgia, for violation of 26 U.S.C., Section 7301. Any person claiming an interest in said property may file a claim and deliver a $250 cost bond or petition for remission or mitigation of forfeiture with the undersigned, on or before November 3, 1960, otherwise the property will be forfeited and disposed of according to law. Marvin H. Dunn, Supervisor in Charge, Alcohol & Tobacco Tax, Room 556, Federal Office Bldg., Atlanta, Georgia.

WEATHER

ATLANTA—One year ago today, Oct. 6, 1959
High .... 84; Low 67
SUN AND MOON FOR TODAY
Sun rises: 6:34 a.m.; sets 6:19 p.m.
Moon rises: 6:26 p.m.; sets 6:08 a.m.
TIDES (SAVANNAH RIVER ENT.)
7:20 a.m.: High 8.5; 7:50 p.m. High 8.3
1:15 a.m.: Low 0.6; 1:38 p.m. Low 0.5

WASHINGTON (AP)—Weather Bureau report of temperatures and rainfall for selected areas:

	H	C	Pre.		H	C	Pre.
Albany, NY	64	47		Key West	87	78	
Alpena	59	35		Knoxville	82	63	
Amarillo	73	49		Little Rock	86	63	
Asheville	78	58	.81	L. Angeles	81	56	
Atlantic C.	72	60		Louisville	69	55	
Baltimore	73	57		Memphis	86	61	
Bir'ingh'm	87	61		Meridian	87	57	
Boise	80	45		Miami Bch.	86	81	.01
Boston	69	58		Milwaukee	59	36	
Buffalo	61	45		Mpls.-S.Paul	64	31	
Burlington	60	49	.02	Montgomery	85	72	
C. Hatteras	80	55		Montreal	60	49	.11
Charleston	85	69		Nashville	85	65	
Charlotte	88	62	.09	N. Orleans	89	65	
Chat'ano'ga	84	58		New York	67	57	
Chicago	60	52		Norfolk	75	60	
Cincy.	61	47		Phila.	75	53	
Cleveland	60	46		Phoenix	89	69	
Columbus	63	43		Pittsburgh	64	48	
Dallas	87	69		Portd., Me.	68	52	.02
Denver	80	39		Richmond	76	56	
D. Moines	70	44		St. Louis	59	53	.54
Detroit	61	44		San Antonio	89	66	
Duluth	58	31		San 'Frisco	61	54	
Fresno	80	56		Savannah	86	61	
Houston	90	72		Seattle	57	50	
Indian'polis	60	40		Tampa	93	72	
Jacks'ville	86	67		Washing'n	74	59	
Kas. City	74	54	.03	Wilmington	86	62	

FUNERAL NOTICES

HOLCOMBE—Friends and relatives of Mr. and Mrs. Fred Holcombe, Canton, Ga.; Mr. and Mrs. Herbert Lathem, Lathemtown; Mr. and Mrs. A. W. Raines, Atlanta; Mr. and Mrs. Frank Smith, Decatur; Mr. and Mrs. N. E. Bottoms, Canton; Mr. and Mrs. Lee Dobson, Ball Ground; Mr. Billy Lathem, Lathemtown; Mr. Richard Raines, Atlanta; Mr. Bobby Smith, Miss Susan Smith, Decatur, are invited to attend the funeral of **Mr. Fred Holcombe** Tuesday (today) at 2 p.m. from the First Baptist Church, Canton, Ga., Rev. W. W. Long officiating. Interment, Cherokee Memorial Park. Baker Funeral Home, Canton, Ga.

CHRISTAIN — Friends and relatives of Mr. Billy Joe Christain, Mr. and Mrs. J. G. Christain, all of LaGrange (formerly of Conyers), Mr. and Mrs. H. W. Childs, Covington; Mr. and Mrs. L. E. Christain, Atlanta; niece and nephews, are invited to attend the funeral of **Mr. Billy Joe Christain** Tuesday afternoon, Oct. 4, at 4 p.m. at the Chapel of Mann and Walden. Rev. Carl Standard will officiate. Interment, Salem Camp Grounds Cemetery. Mann and Walden Funeral Home, Conyers.

BROWN — **Mr. Harl Brown** of Stockbridge, Ga., passed away Oct. 3. Funeral arrangements announced later. Dickson Funeral Home, Jonesboro.

FUNERAL NOTICES

Argroves, Mr. Allen Theodore
Aspinwall, Mrs. C. A.
Brookshire, Mrs. Imogene
Brown, Mr. Harl
Davitte, Mr. James Van
Dodson, Mr. Berry Alvin
Duffee, Mr. Herbert M.
Goode, Mrs. U. L.
Hayes, Mrs. W. B.
Holcombe, Mr. Fred
Hubner, Mr. William Whitney
Huff, Mrs. Beulah
Jackson, Mr. Tom
Ledbetter, Mr. Richard John (Thomas)
Maxey, Mr. Ben O.
Shouse, Mr. Lindsey V.
Williams, Mrs. Annie Elizabeth

DUFFEE—**Mr. Herbert M. Duffee** of 103 Ernest Drive, Forest Park, passed away Monday at the residence. He is survived by his wife, Mrs. Eleanor Pitts Duffee; sons, Mr. Herbert M. Duffee Jr. and Mr. Donald Gary Duffee, all of Forest Park; sisters, Mrs. Eula Lineberger, Atlanta; Mrs. R. M. Pierpont, Marietta; Mrs. Eleanor White, Vinings; Mrs. B. J. Turner, Jonesboro; Mrs. E. I. Camp, Tyrone, and Miss Melissa Duffee, Jonesboro; brothers, Mr. C. F. Duffee Jr., Jonesboro, and Mr. P. B. Duffee Sr., Vinings. Funeral services will be held Tuesday at 3 o'clock from the Forest Park First Baptist Church, with remains placed in state at 2 p.m. Rev. Hoyt Farr will officiate. Interment in Forrest Hills Memorial Park. Abercrombie-Patterson, Forest Park.

WILLIAMS—The friends and relatives of Mrs. Annie Elizabeth Williams, Mrs. Bertha Gaddy, Miss Ruth Knogles, Mr. and Mrs. Jack McCraig, Mr. and Mrs. Bill Smith are invited to attend the funeral of **Mrs. Annie Elizabeth Williams** Tuesday, Oct. 4, 1960, at 11 o'clock from Dillon's Chapel. Rev. Grover Langston will officiate. Interment, Hillcrest Cemetery. The following gentlemen will please act as pallbearers and assemble at the chapel at 10:45: Messrs. J. T. Free, R. M. Fields, C. H. MaGahee, Ed Waters, F. D. Jones, Roy Nation. (Florist, 10 a.m.). J. Austin Dillon Co.

DODSON—**Mr. Berry Alvin Dodson,** 1212 Grant St., SE, died Sunday. Besides his wife he is survived by a daughter, Mrs. Charlotte Clark; grandchildren, Miss Barbara Ann Adams, Mr. Joe Clark and Miss Dianne Clark. Brother, Mr. Lee Dodson. Funeral services will be held Tuesday at 2 p.m. at Antioch Baptist Church with remains placed in state at 1. Rev. Durward Williams will officiate. Interment, Westview. Pallbearers selected will meet at the church at 1:45. The remains are at the residence. Mitchell Funeral Chapel.

HUFF—Funeral services for **Mrs. Beulah Huff** of Athens, Ga., will be held this (Tuesday) afternoon at the West End Baptist Church in Athens at 3:30 o'clock. She is survived by daughter, Mrs. J. E. Rautenberg, Bishop, Ga.; six grandchildren and 11 great-grandchildren. The Rev. Joe Wingfield and the Rev. Newt Saye will officiate. Interment in Bearden Cemetery. The remains will be at Broadlawn until placed in state in the church at 2:30 p.m. The E. L. Almand Co., funeral directors, Monroe, Ga.

FUNERAL NOTICES

LEDBETTER—**Mr. Richard John (Thomas) Ledbetter** of 2145 Carroll Ave., Chamblee, Ga., passed away Monday morning, Oct. 3, at a private hospital. He is survived by his wife; two sons, Mr. J. W. Ledbetter, Doraville, Ga.; Master Ronald Ledbetter, Chamblee, Ga.; two daughters, Mrs. E. T. LaFavor, Doraville, Ga.; Mrs. David Joe Jr., Tyndall Air Force Base, Panama City, Fla.; one half brother, Mr. Jack Hay, Lithonia, Ga.; three sisters, Mrs. W. Pope Phelps, Atlanta; Mrs. J. C. Martin, Lilburn, Ga.; Miss Mary Lou Ledbetter, Atlanta; 10 grandchildren. Funeral services will be held Wednesday afternoon at 1 o'clock from Harrell Grove Baptist Church. Rev. Hoyt Thomas will officiate. Interment, church cemetery. The body will be at the residence until funeral hour. Couch Funeral Home, Stone Mountain, Georgia.

ARGROVES — The friends and relatives of Mr. and Mrs. Allen Theodore Argroves, Haralson; Mr. and Mrs. James A. Argroves, Atlanta; Mr. and Mrs. Emory L. Argroves, Los Angeles, Calif.; Mr. and Mrs. J. G. Grant, Griffin; Mr. and Mrs. Russell McCoy, Birmingham; Mr. Joe Argroves, Alvaton; Mr. and Mrs. Glenn Argroves, Alvaton; Mr. and Mrs. Thomas Lanier, LaGrange; Mr. Aaron Lanier, LaGrange; grandchild, Robert Allen, are invited to attend the funeral service of **Mr. Allen Theodore Argroves** Tuesday, Oct. 4, 1960 at 3 o'clock at Hillcrest Chapel. Rev. Kenneth Shaw will officiate. Interment, in Greenville City Cemetery, Greenville, Ga. Hillcrest Chapel, Newnan.

JACKSON—**Mr. Tom Jackson** of Austell died suddenly Monday morning. He is survived by one sister, Mrs. W. H. Jones of Atlanta; several nieces and nephews. Funeral services will be held this **Tuesday at 11** a.m. from Austell Methodist Church. Rev. Lloyd Jackson will officiate. Interment, Rose Hill Cemetery. Pallbearers please meet at 10:30 at Roy Davis' Funeral Home.

BROOKSHIRE — Funeral services for **Mrs. Imogene Brookshire** will be held Wednesday, Oct. 5, 1960, at 2 o'clock from the chapel of Henry M. Blanchard & Son, Rev. Guy Rainwater officiating. Interment, Georgia Memorial Park. Pallbearers selected will meet at the chapel at 1:45 p.m.

SPRING HILL
H. M. Patterson & Son

HUBNER—**Mr. William Whitney,** of 222 W. Cambridge Ave., College Park, died Oct. 3, 1960. Surviving are his daughters, Mrs. Henry W. Walker, Mrs. George F. McGuire; son, Mr. Robert W. Hubner, Greensboro, N.C.; sister, Miss Rose E. Hubner; seven grandchildren, two great-grandchildren. H. M. Patterson & Son.

ASPINWALL—**Mrs. C. A.** of 343 Peachtree St., NE, died Oct. 1, 1960. Surviving are her daughter, Miss Anita Aspinwall; son, Mr. Harry Aspinwall. Private funeral services will be held Tuesday, Oct. 4 at 3 o'clock at Spring Hill. Interment, Westview.

FUNERAL NOTICES

GOODE — The friends and relatives of Mr. and Mrs. U. L. Goode, Mrs. Edna Nipper, Mr. and Mrs. Calvin Goode, Cleveland, Tenn.; Mr. and Mrs. Luster Goode, Cleveland, Tenn.; several nieces and nephews are invited to attend the funeral of **Mr. U. L. Goode** Wednesday, Oct. 5, 1960, at 12:30 noon from Antioch Baptist Church. Rev. Durwood F. Williams will officiate. Interment, Westview Cemetery. The following gentlemen will act as pallbearers and meet at the church at 12:15 p.m.: Messrs. Luther Meadows, L. S. West, Roy Larkin, Robert E. Moore, George Nipper and Melford Hix. Honorary pallbearers: Messrs. Roy Buck, J. W. Stewart, W. A. Hotton, E. L. Webster, J. H. McElroy, J. H. Dowdy and J. T. Bates. The remains will lie in state at the church from 11:30 a.m. until funeral hour. (Florists, 10:30 a.m.) J. Austin Dillon Co.

MAXEY — Funeral services for **Mr. Ben O. Maxey,** Statham, Ga., Rte. 1, will be held this (Tuesday), Oct. 4, at 3:30 o'clock at the Union Christian Church, with the remains placed in state in the church at 3 o'clock. He is survived by children, Miss Martha Lou Maxey, Mr. James Maxey, Statham, Ga.; Mrs. J. D. Hammond, Bogart, Ga.; Mr. Lewis Maxey, Atlanta, Ga.; brothers, Messrs. G. T. Maxey Sr., Watkinsville, Ga.; J. E. Maxey Sr., Bogart, Ga.; grandchildren, Joe M. and Sonya Maxey. The Rev. E. N. Anthony will officiate. Nephews will serve as pallbearers and meet at the church at 3 o'clock. Interment in church cemetery. The E. L. Almand Co., funeral directors, Monroe, Ga.

SHOUSE—Friends and relatives of Mr. Lindsey V. Shouse, Mr. and Mrs. L. R. Shouse, Mr. and Mrs. Knox Shouse, Madison, Ga.; Mrs. Pearl Elder, Mrs. Jeffie Burke, Atlanta; Mr. and Mrs. F. H. Williams, Athens, Ga.; Mr. and Mrs. Clifford Jump, Easton, Md.; Mr. and Mrs. E. C. Aldridge Jr., Mr. and Mrs. Robert K. Martin, Atlanta, and the two great-grandchildren are invited to attend the funeral services for **Mr. Lindsey V. Shouse** Tuesday afternoon at 3 o'clock at the graveside in Madison (Ga.) Cemetery. A. S. Turner & Sons.

DAVITTE — **Mr. James Van (Blackie) Davitte** of Jacksonville, Fla., formerly of Austell, died Thursday. He is survived by one daughter, Mrs. Bobbie Jean Molton; four grandchildren, of France; two sisters, Mrs. W. F. Gaston, Rockmart; Mrs. Manuel Walker, Montgomery; several nieces and nephews. Funeral services will be held Tuesday at 3 p.m. from the chapel of Roy Davis Funeral Home. Rev. F. L. Carter will officiate. Interment, Rose Hill Cemetery.

HAYES — Funeral services for **Mrs. W. B. Hayes** will be held this (Tuesday) afternoon at 3 o'clock at Trinity Chapel. Rev. Robert E. Lyle will officiate. Interment in College Park Cemetery. A. S. Turner & Sons.

Acknowledgement Cards
Engraved Promptly Samples Sent
J. P. Stevens Engraving Co.
JAckson 2-6870 110 Peachtree St.

(COLORED)

JACKSON—Mrs. Maggie Jackson of 220½ Sampson St., NE. The friends and relatives of Mr. Early Jackson Sr., Mr. and Mrs. Early Jackson Jr., Mrs. Emma Lou Gaither, five grandchildren, two sisters, Mrs. Lorene Gates, Mrs. Ella Reese, several nieces, nephews and a host of other relatives and friends are invited to attend the funeral services of **Mrs. Maggie Jackson** Wednesday night, Oct. 5, 1960, at 6 o'clock from the Mt. Pleasant Baptist Church at 611 McGruder St., NE, Rev. Hawk officiating. Interment, Dun Hill Cemetery at 1 p.m. o'clock Thursday at Greenville, Ga. The cortege will leave from the residence at 10 a.m. o'clock Thursday. Haugabrooks Funeral Home.

MORRIS — Friends and relatives of Mrs. Mandy G. Morris, Mr. and Mrs. John Morris, Mr. and Mrs. R. H. Morris, all of Canton; Mr. and Mrs. James Willie Morris, of Atlanta; Mr. and Mrs. Oliver Morris, Milwaukee, Wis.; Mrs. Ida Lawless, Woodstock; 18 grandchildren; 14 great-grandchildren and the families of the late Bud McConnell and J. W. Gunn, are invited to attend the funeral of **Mrs. Mandy G. Morris** Wednesday, Oct. 5, at 2 p.m. from the St. Paul A.M.E. Church, Rev. W. E. Stevenson and Rev. S. Giles officiating. Interment, Bethel Cemetery, Woodstock, Ga. Canton Funeral Home, Canton, Ga.

SAGOES—**Mrs. Alice Mae Sagoes,** 33 Meldon Ave., daughter of Mrs. Ophelia Baty, passed Oct. 3. Funeral announced later. Marcellous Thornton, Mortician, 1424 Jonesboro Rd.

BUSSEY — **Mrs. Mary Gladys Bussey** of 421 Boulevard, NE, Apt. 13, the wife of Mr. Jessie L. Bussey, passed Oct. 2, 1960. Funeral announced later. Haugabrooks Funeral Home.

CLARK — **Mr. Cornelius Clark,** son of Mrs. Terry Clark, of Jackson, Ga., died Oct. 3, 1960. Funeral announced later. Thornton Funeral Home.

(COLORED)

BRITTAIN — Funeral services of **Mr. John A. Brittain** of 145 Ashby St., NW, will be held Wednesday, Oct. 5, 1960, at 2 p.m. at Warren Memorial Methodist Church, Rev. C. S. Stinson officiating assisted by Rev. W. S. Mercer. Interment, South View Cemetery. He is survived by two daughters and sons-in-law, Mr. and Mrs. Robert Hough, Washington, D.C.; Mr. and Mrs. E. L. Boazman, Atlanta; two grandchildren, Master Robert Hough Jr. and Little Miss Christine L. Hough, Washington, D.C.; one sister, Mrs. Leila Gray, Buffalo, N.Y.; nieces, nephews and other relatives and friends. The body will lie in state at the church from 11 a.m. until hour of funeral and will not be viewed after eulogy. Sellers Bros.

SMITH—Friends and relatives of **Mrs. Sallie R. Smith** are invited to attend her funeral Thursday, Oct. 6, at 12:30 p.m. at Carter Hill Baptist Church near Monroe, Rev. H. H. Woodson officiating assisted by Rev. B. Z. Daniel. Surviving are six daughters, Mrs. Gypsie Manley, Bethlehem; Mrs. Rosa Lee Lett, Covington; Mrs. Mattie Terrell, Scottdale; Mrs. Eva Mundy, Monroe; Mrs. Ruby Gaber, Monroe, and Mrs. Ella Ree Ross, Atlanta; one son, Mr. Milton Smith; one sister, Mrs. Anna McCoy, Dayton, Ohio. Young's, Monroe.

LONG—**Mr. Dude Long.** Friends and relatives are invited to attend the graveside services Wednesday, Oct. 5, at 3:30 p.m. at Westview Cemetery, Rev H. L. Johnson officiating. Lee-Wade-Byrd Funeral Home, Hogansville, Ga.

BESLEY — **Mr. William Besley,** husband of Mrs. Willie Besley of Jackson, Ga., passed at his residence Oct. 3. Funeral announced later. Trimier, Jackson, Ga.

McDOWELL—**Mr. Jake McDowell,** the brother of Miss Mary McDowell, passed suddenly Oct. 3, 1960. Funeral announced later. Thornton Funeral Home.

(COLORED)

DISMUKE—Funeral services for **Mr. William Henry Dismuke** will be held Wednesday, Oct. 5, 1960, at 3:00 p.m. from our chapel, Rev. H. I. Bearden officiating. Mr. Dismuke is survived by a daughter, Mrs. Repta L. Johnson; two granddaughters, Mrs. Jewel C. Thompson and Miss Berta A. Johnson, all of West Palm Beach, Fla.; three grandsons, Mr. Daniel Johnson Jr., Miami, Fla.; Mr. William D. Johnson, Riviera Beach, Fla.; Mr. Mordecai Johnson, New Orleans, La.; eight great-grandchildren; son-in-law, Mr. Daniel Johnson Sr., West Palm Beach, Fla.; two nephews, Dr. Guerney D. Holloway and Mr. Milo Holloway, Nashville, Tenn. Interment, South View Cemetery. Hanley Ashby Street Funeral Home.

COLLINS—Funeral services for **Mrs. Mamie Collins** of 191 Northside Dr., SW, will be held Wednesday, Oct. 5, 1960, at 3 p.m. from Adams Street Baptist Church, Dothan, Ala., Rev. Jones officiating. Interment, Piney Grove Cemetery. Surviving are: two daughters, Mrs. Wanie Mae Rollins, Mrs. Mattie Ree Elder; two sons, four sisters, six grandchildren, 14 great-grandchildren, nieces and nephews. Levite Funeral Home, Dothan, Ala., in charge of service.

HOUSTON—Mr. Will Houston of Ben Hill, Ga. The friends and relatives of Mr. and Mrs. Freddie L. Holmes and family, Mr. and Mrs. Robert L. Holmes and family, Mr. and Mrs. General Lane and family, Mrs. Pearl Porter are invited to attend the funeral of **Mr. Will Houston** Wednesday, Oct. 5, 1960, at 3 p.m. at Rocky Head Methodist Church, the pastor officiating. Interment, churchyard. Sellers Brothers.

CURTIS — **Mr. Hillard Curtis** of 1010 Pulliam St., SW, the husband of Mrs. Lucile Curtis, the father of Mrs. Alene Finch, Mr. James Curtis, Mrs. Rose Clarks, passed Oct. 3, 1960. Funeral announced later. Haugabrooks Funeral Home.

(COLORED)

SIMS—Friends and relatives of **Mrs. Willie Sims,** 1009 Palmetto Ave., SW, are invited to attend her funeral Wednesday, Oct. 5, 1960, at 1:30 p.m. from Friendship Baptist Church, Rev. Samuel W. Williams officiating. Interment South View Cemetery. The remains will lie in state at the church from 11:30 a.m. Wednesday morning until the hour of the funeral and will not be viewed after the eulogy. Survivors are: one son, Mr. Theodore Brown, Washington, D.C.; one sister, Mrs. Mamie Dawson; two brothers, Mr. Roy Phillips, Mr. Wallace Phillips, Greensboro, N.C.; four nephews, Mr. Phillip Drake, Mr. George W. Drake, Atlanta; Mr. Leroy Drake, Brooklyn, N.Y.; Mr. Hodge Drake, Englewood, N.J.; Mrs. Lucy Chisolm, friend, cousins and other relatives. Ivey Bros., morticians.

KENDRICK — **Mrs. Maude Kendrick** of 3158 Granby Ave., Scottdale, Ga., the wife of Mr. Frank Kendrick Sr., the mother of Mr. Frank Kendrick Jr., Miss Julia Kendrick of New York; Mr. Fred Kendrick of Detroit, Mich.; Mr. Eugene Kendrick, Mrs. Catherine Smith of Cleveland, Ohio; Mr. Amos Kendrick, Mr. Marshall Kendrick, Mrs. Roxie Latimore, passed Oct. 3, 1960. Funeral announced later. Haugabrooks Funeral Home.

BLOUNT—**Mr. Madison Blount** of 872 Mathews St., SW, the husband of Mrs. Annie Lue Blount, passed Oct. 3, 1960. Funeral announced later. Haugabrooks Funeral Home.

(COLORED)
IN MEMORIAM
In loving memory of my dear wife, Mrs. Annie Perry, who departed this life three years ago today, Oct. 4, 1957. Gone but not forgotten. I loved you but God loved you best.
MR. JOHN PERRY, Husband.

(COLORED)
IN MEMORIAM
In lovely memoriam of our wife and mother, Mrs. Carrie Pullins, who departed her life 16 years ago today, Oct. 4, 1944.
God knows how much we miss you.
Never shall your memoriam fade;
Love and thought shall always wander
To the spot where you was laid.
Husband, MR. JOHN H. PULLINS, CHILDREN and GRANDCHILDREN.

Call JA. 3-3636

ANNOUNCEMENTS

Cemetery Lots, Crypts 3

CRYPT — Single, Chapel floor. Sacrifice for cash. Owner, PL. 5-2776.

WESTVIEW — 8 graves (Lots 213, 214, Terrace F, beside Abbey). $750. BL. 5-0747.

WESTVIEW — 435 Section, 489-490. Bargain. PL. 3-0564; PL. 3-2629.

Nursery and Baby Sitters 10

BRIARCLIFF SECTION — WILL KEEP SMALL CHILDREN IN MY HOME. ME. 6-1539.

BABY sitting, 8 to 4, West End Section, PL. 5-0552, PL 5-1792.

COLLEGE PARK area, will keep children in my home weekdays, pick up and deliver. PO. 6-8118.

EAST POINT — Mother's love and care in my home. PO. 1-5075.

WILL KEEP child day or nights. Reasonable. DR. 7-7224.

WILL DO baby-sitting in any section of town. 524-3349.

WILL KEEP children in my home for working mother. Belvedere-Glenwood section. BU. 9-6104.

WILL KEEP 2 or 3 children in my home while mothers work. 233-6519.

Personals 11

ANYONE knowing the whereabouts of Ethel Berry Poole, who lived in Atlanta in 1919 and 1920, please write to Mrs. Jerome Paisson, 1420-A Erie Ave., Sheboygan, Wis.

LADY to share lovely new 2-bedroom apartment, Broadview Plaza. 237-2282, 233-5834.

NEED tickets to 8 Tech games. PO. 6-2935.

WANT 4 tickets for Tennessee-Tech game. Phone nights, PL. 8-4157.

Personal Interests 12

WHAT OCCUPIES A BOY'S MIND?

IDLENESS encourages a boy's mind to wander—and often leads him into trouble. A poorly-chosen activity may be a complete waste of time, or may even teach him bad habits. But an activity which challenges him, and offers him something both constructive and profitable to do, will provide a valuable springboard to sound character growth. For many years now, a boy's own newspaper route has been the perfect answer to this need. Many of today's leaders in all walks of life set a pattern for success while serving as newspaper carrier-salesmen. You may want to recommend this worthwhile activity to a son, a grandson, or the son of a neighbor. You'll be glad you did. So will he.
GET your son to apply for an Atlanta Journal or Atlanta Constitution newspaper route by completing the form below and mailing it today.

BOY'S NAME
ADDRESS
CITY
AGE HOME PHONE

MAIL TO:
Circulation Dept.
P. O. Box 4689
Atlanta 2, Ga.

SPEECHES, articles written for you, under your name. Popular and technical subjects. Professional writer with research guaranteed. Inquiries strictly confidential. W. Y., 125, Journal-Constitution.

Tax Service-Bookkeeping
COLLECTION SERVICE
BEN OGLESBY ASSOCIATES
North Atlanta CE. 3-0483

TRAVELERS
Nationwide Car Delivery Service
TR. 3-2639

COLLEGE senior would like to have bookkeeping accounts. Complete bookkeeping and tax service. HE. 5-8577.

MEADOWBROOK Nursing Home has modern, private room vacancy. Professional nursing care. HI. 3-4783.

PULL up that deficiency. Tutoring: Algebra, arithmetic, geometry, English. CE. 7-6197.

WILL BOARD elderly people in my home. Nurse on duty. Good references. ME. 4-3647

ATLANTA dance club—fun, friends, at parties and lessons. TR. 6-8862.

Lost and Found 13

BABY chimpanzee lost on Bolton Rd. Answers to name "Reginald." SY. 4-2360.

BOXER—MALE
LOST vicinity North Ave and Ponce de Leon. Red with black muzzle.
LIBERAL REWARD
Call Max Wright, TR. 4-2101; nights, TR. 2-7473.

BOXER, small (female) shy. Light fawn. Child's pet. Oakdale vicinity. Reward. HE. 5-3033.

PARAKEET lost, light blue, answers "Pete." Reward. DR. 8-1845.

TOY Dachshund lost. "Mimi", six months old. Brown female. East Point. PO. 6-5273.

LOST—Adorable black Scottie "Gillis." Parkside Drive-Peachtree Heights. Reward. CE. 7-5658.

LOST—Small black mongrel named Happy. Michigan tag. Dr. Warren, CE. 3-5189.

STRAYED—Female fawn - colored English pug puppy, 5 months old, Spring Dr., Doraville, Sunday about 5 p.m. Pet answers to "Vangie." Please call GL. 7-9730.

LOST—2 booth seats, persimmon leather; one 6 ft long, the other 4 ft. long. Lost between Atlanta and Marietta on Marietta Hwy. REWARD. JA. 3-5734.

LOST — Goat (tan) on Gainesville Expressway, Oct. 1, near Irvindale Dairy exit. Children's pet. Reward, write Mrs. Flora Goldhagen, 3131 SW 7th St., Miami, Fla.

LOST—Wallet, receipts, driver's license, no money. Wallace, JA. 5-7709.

MALE EMPLOYMENT—
Male Help Wanted 14

ASSISTANT MANAGER
RAPID growing consumer finance company has immediate opening. Must have experience under Ga. loan law. Many company benefits. Pleasant working conditions. Above average salary. For interview contact R. E. Burgess, Mannelly Finance Corp., 1766 Candler Rd., Decatur. DR. 7-1783.

AIR-CONDITIONING mechanic for new installation work and service. Must know air cond. in every respect. Steady year-around work, top pay for the right person. National Heating and A. C. 642 Angier Ave., Northeast.

AUTO BODY MAN
AUTO MECHANIC
ATLANTA'S oldest and largest Chevrolet service dept. has openings for a first-class body man, also a mechanic, preferably with Chevrolet and automatic transmissions experience. Plenty of work and good pay for man dependable and sober. This is a real opportunity for the right man. Apply in person to service mgr.
"The Old Reliable"
JOHN SMITH CO.
530 W. Peachtree

AUTO MECHANIC
TRANS. and carburetor exp. Must own hand tools. Comm. basis with guar. Over 25. Apply 8 a.m. sharp Monday, 313 Walker St., intersection Peters St.

ACCOUNTANT
CPA or senior accountant with heavy public experience. All replies will be held in strict confidence. Send resume to Garrett & Wall, 3121 Maple Dr., NE, Atlanta 5, Ga. No phone calls, please.

Male Help Wanted 14

AUTO SALESMAN
ATLANTA'S oldest Chevrolet dealer offers unlimited opportunity to alert and aggressive young man interested in the automobile business as a career. Our company is regarded as one of the most successful automobile dealers in the nation and we offer a bright future to the right man who is willing to work. Income possibilities are unlimited, being determined by the results of efforts. Apply to Ben Young.
"THE OLD RELIABLE"
JOHN SMITH CO.
531 SPRING ST.

APPRENTICE
YOUNG man wanted for outside service man trainee; must have good automobile, $75 per week salary plus gas, oil and expenses. Apply after 9 a.m. to Mr. Oliver, 85 Alabama St., SW.

ASSISTANT MANAGER
WE NEED a neat, aggressive salesman, age 21 to 50 as my assistant to train as manager for the Reserve Life Ins. Co., introducing a new health program which will pay for visits to the home, doctors' office, clinic as well as surgical, room and board, and six no-limit benefits, along with testing and miscellaneous benefits that can be used in and out of the hospital. This plan pays in addition to the workman's compensations other insurance that the person may be covered by. We have other plans such as complete dental and sick and accident insurance that can be sold right along with this plan. We are a multi-million dollar company offering unlimited opportunities to a person with sales ability. You write your own ticket as to what you want to make, and how far you want to go. If you qualify, you will receive salary, comm., overwrite and renewal. We are nation-wide. Let's get together. This can mean the turning point for a successful career. Call CE. 7-7206 between 9 a.m. and 2 p.m. for appointment.

BARBER wanted. Sam's Barber Shop. No drinkers need apply. 2997 South Main, East Point, Ga.

BAKERY SALESMEN
3 MEN, age 25-40, for established routes. Top comm. Apply: Dutch Oven Bakeries, 720 Stewart Ave., SW.

BAKERY ROUTE MEN
NEED 2 alert men, 22-40, 6-day week, good salary, no layoffs.
HIGHLAND BAKERY
655 Highland Ave. NE

BARBER — Commission basis, all equipment furnished. Liberal benefits, Navy exchange, Naval Air Station, Atlanta. Hours 8:30-5, Wed.-Sun. JA. 3-8601, Ext. 716, during above hours.

COMMISSION salesman to carry another good short building material line in north Fla., south Ala., south Ga. Excellent established dealers and jobbers in territory. S. U., 82, Journal-Constitution.

CHEMICAL salesman for Ga. and Ala. territory by established company to call on textile finishing plants. Territory established. Salesman with following preferred. S. S., 914, Journal-Constitution.

Collection Manager
NEED person familiar with retail furniture accounts or finance company collection experience. Apply Raverty Furniture Co., 22 Edgewood Ave., NE. Fred N. Poole or George L. Gaines.

COUNTERMAN
MUST be neat and fast. Top pay. Apply: Campus Grill, 106 N. McDonough St., Decatur.

Cleaning Supply Territory
ESTABLISHED 55 yrs., open for man to service customers in Atlanta monthly, no travel. $85 a wk. guar. comm. plus excess, selling expr. helpful but not nec. as mostly order taking. We will train. Age 21-39, must be neat, progressive, H. S. and looking for permanent position with future. Apply 1 p.m. Monday only to L. Bird, 2252 Leafmore Dr., North Decatur, off Clairmont, off La Vista.

CLERK-BILLER, motor freight, minimum two years' experience, top pay, benefits, etc. Call Waggnor, JA. 3-7501, or write 180 Harriett St., SE.

CAB DRIVERS, AGE 25-55
FULL TIME
DAY OR NIGHT SHIFT. Life and hospitalization insurance benefits. 50-50 basis. Blue & Gray Cabs, 319 Walker St., SW, corner Peters St.

DISTRICT SUPERVISOR
ATLANTA Constitution desires to hire a circulation district supervisor. Age 25-45, high school grad, with desire for a permanent career in circulation management.
PRIOR experience in sales highly desirable. Ability to handle men essential. Serviceable auto required.
WE OFFER stable employment, all usual employe benefits, and good starting salary. Those interested and qualified apply to Personnel Office, Journal-Constitution Bldg., 10 Forsyth St., Mon.-Fri., from 9:30 a.m. to 5:00 p.m.

DISTRIBUTION SUPERVISOR
LARGE well-established local company desires to employ a distribution supervisor for work in specified area in the state of Georgia.
THIS work would involve supervising the activities of our agents within defined district. We have been in business in the state for nearly 100 years.
THIS is a job for a man who is a "self starter" and can work well without constant supervision. It is a stable, permanent job that offers real chance for advancement.
WE offer salary plus expenses and group hospitalization, surgery, life and major medical insurance, paid vacations, company paid retirement plan, good working conditions . . . and the opportunity to really show your ability.
WE ask that you be age 25-40, a high school grad, have a serviceable auto and be willing to relocate within the state. You will travel overnight only occasionally.
THOSE interested apply by writing a letter of application to X. B., 11, Journal-Constitution. Include full details of prior experience, education, background, and starting salary desired. Replies held in strict confidence. Our employes know of this ad.

DRUG CLERK—unlimited opportunity for young man willing to work. 40-hour week or part time. Top salary, top benefits. Apply Walgreen, 2581 Piedmont Rd.

DESIGNERS
AIRFRAME DESIGNS
Minimum 5 Yrs. Experience
GOOD RATES
Long Term Assignments
At East Coast Location
Mail Resume To
LEE HIGH
DESIGN CO.
42 Mulberry St., Newark 2, N.J.

DRY cleaning routeman for old established business, to cover Northside Atlanta. Excellent opportunity for right person. Own truck preferable, but not essential. Apply in person. Custom Cleaners, 2716 Piedmont Road, NE.

Male Help Wanted 14

ENGINEERS

DELTA AIR LINES

DELTA has an immediate opening for an electronics engineer. E.E. Degree with exp. in aircraft, electronics and instrumentation.

ALSO, an opening exists for aeronautical or mechanical engineer with a degree and experience in mechanical controls and fluids system.

AN opening exists for an aeronautical engineer with a degree and aircraft operational performance engineering experience.

THESE are permanent positions with good futures for the right persons. Personal benefits include retirement, vacations, group insurance, and free travel privileges.

APPLY in person or write to the EMPLOYMENT OFFICE, DELTA AIRLINES, ATLANTA AIRPORT.

EXECUTIVE SALES

NEED 3 UNUSUAL and articulate men to discuss education in general and the GREAT IDEAS in particular with high-level people. Work leads only. No encyclopedias. Salary, comm. or draw, depending on background and ability. Call CE. 7-1731, 9 a.m. to 12 noon.

ENGINEER

EXPERIENCED Chemical Process engineer in fertilizer plant design and construction with responsibility as chief project engineer to relocate in Western United States. Please send complete resume to E. T., 266, Journal-Constitution.

FOREMAN — Carding and spinning for coarse sales, yarn mill running cotton, synthetics and blends. Write complete details of age, experience, salary requirements in first letter to F. C., 278, Journal-Constitution.

FINANCE TRAINEE

UNLIMITED opportunity for aggressive young man to learn finance business. Salary and increases. Attractive company benefits. Must have car. Age 21 to 30.

Continental Finance Co.
501 Ponce de Leon, NE. TR. 5-0411

Field Representative

YOUNG man, between the ages 21-30, to train as branch manager with national consumer finance organization. High school education and auto required. Salary and many liberal company benefits offered. See Mr. Lipscomb, 45 Forsyth St., NW, or Mr. White at 622 Lee St., SW.

Field Representative

RAPIDLY expanding sales finance Co. has opening for man, age 21 to 30, for dealer and customer contact work. Salary, Co. car and expenses furnished. Good opportunity for advancement. For interview call Mr. Maddox, TR. 3-3736.

FIELD REPRESENTATIVE

PROVEN sales positions with a national commercial firm which has a need for 2 married men, 25-47, who own a late-model car, to do limited Ga. travel, 5 days per week. Past sales experience not necessary but previous business experience helpful. The men will be thoroughly trained in personal and business compensation. All usual fringe benefits. Draw against comm. Call Personnel Mgr.

7:45 AM to 1 PM
TR. 3-2597

FINANCE MAN

WE have immediate opening for first-class assistant manager. This man must be capable of assuming assistant manager duties in large office. Minimum starting salary $400 month. Phone Mr. Leach for appt. TR. 5-0131, AAA Finance Co., 649 West Peachtree, Atlanta, Ga.

GRILL MAN—Must have good work record, neat appearance, experienced and fast. Apply in person only. No drunks. Bradshaw's Steak House & Grill, 1138 Peachtree St.

GRILLMEN

MUST be neat and fast. Top pay. Apply: Campus Grill, 106 N. McDonough St., Decatur.

General Clerical Typist

GENERAL ELECTRIC heating and air conditioning wholesaler needs young man 20 to 30 for general clerical duties and typing. Must be able to use dictating machine. Excellent working conditions; air-conditioned office, also free parking. This is an excellent opportunity for an ambitious person. Salary accordance with experience and ability. Call Mr. Thompson, TR. 2-1171, for appointment.

THOMPSON CO.
985 Monroe Dr., NE, at Tenth

HEATING AND A-C MECHANICS
Top pay. Exp. men only.
TINGLE'S, Inc., 2537 Candler Rd.

HOSPITALIZATION INSURANCE SALESMEN needed to call on qualified mail leads. Comm. Apply 805 Peachtree Bldg., Room 107.

IBM INSTRUCTOR needed immediately to teach mornings or afternoons. Interpreter, sorter, reproducer, collator, accounting machine, electronic calculator and calculator. Must have extensive IBM background. Call JA. 3-8251, M. Warinner.

INDUSTRIAL X-RAY TECHNICIAN

3-6 YEARS' experience in the operation of X-ray equipment and interpretation of X-ray film, particularly in analysis of flaws of material.

Write E. O. Whitman
AMCEL PROPULSION INC.
P. O. BOX 3049
ASHEVILLE, N.C.
Subsidiary of Celanese Corporation of America

MILLWORK SUPERINTENDENT
FOR woodwork plant. High-type man. Experienced in production and personnel. Also thorough knowledge of all types of woodworking machinery. State age and experience with reply. M. K., 29, Journal-Constitution.

MEAT counter man, exp. Local refs. Excellent opp. Apply Pic & Pay Super Mkt., 591 Pryor St., SW.

MANAGERS

FOR short-order grills. Must be experienced. Also, grill and counter man. Good pay. Local references required. No drinkers need apply. Call between 2 and 4 p.m. JA. 2-3500.

MAINTENANCE and set-up mechanic. Experienced, sober and dependable. Should have own hand tools. Apply L. Fleeger, 2161 Irvindale Dr., Chamblee. GL. 7-6332.

MACHINE OPERATOR

EXPERIENCED in milling machine and turret lathes. Apply in person only. Dynamic Center Engineering, Co., Beaver Run Rd. and Northeast Expressway, Norcross, Ga.

Management Trainee

MAN, AGE 22-40, two-year training and supervision program. Up to $500 per mo. salary. No experience necessary. For appointment, call Mr. Lindy C. Davis between 9:30 and 4:00 at TR. 4-8647, PENN MUTUAL LIFE INSURANCE CO.

MULTILITH OPERATOR

AN OPENING exists at Delta Air Lines for a 1250 Multilith operator. Age to 30. High school education and some experience required. 40-hour work week. Benefits include vacation, group insurance and pass privileges.

APPLY at Employment Office, Delta Airlines, Atlanta Airport.

MANAGER-TRAINEE
PUBLIC RELATIONS

1. Hospitalization insurance.
2. Must be over 21, neat in appearance, bondable.
3. High school graduate or better.
4. No experience necessary; company will train you.
5. $100 per wk. salary for qualified man.

SEE Jack Jenkins, Holiday Inn Motel, South X-way, 6 p.m. Tues. and 10 a.m. Wed. No other time. Call from lobby of motel only.

INDEX TO WANT ADS

ANNOUNCEMENTS 1-13
Cemetery Lots, Cards of Thanks, In Memoriams, Florists, Lodge and Legal Notices, Nursery and Baby Sitters, Personals, Lost and Found.
BUSINESS SERVICES .... A to Z
Your Complete Home Service.
EMPLOYMENT 15-31
All Help Wanted and Situations Wanted
INSTRUCTIONS 23, 24, 25
Schools and Private Instruction.
FINANCIAL 40-43
Business Opportunities and Money to Loan or Wanted.
LIVESTOCK 45-48
Domestic Pets, Pet Supplies and Services, Farm Livestock.
MERCHANDISE 50-72
A Complete Selection of Merchandise for You to Shop from. Complete Household Furnishings to Plant Seeds—with Boats and Motors and Many Other Items.
RENTALS 75-91
All Rental Property from Rooms and Apartments to Buildings and Land for Rent.
REAL ESTATE 93-118
Nearly All of Atlanta's Homes for Sale Are Listed in These Columns with Commercial Property, Out-of-Town Property, Farms and Lands Also Listed.
TRANSPORTATION 120-130
Airplanes, Automobiles, Services and Repair and Convenient Auto Loans Are in This Group.

Male Help Wanted 14

NCR ACCOUNTING MACHINE OPERATOR

MUST be thoroughly experienced in machine applications, controls, etc. Reply giving age, experience, references. Y. A., 114, Journal-Constitution.

NIGHT clerk, for small town hotel, unencumbered. Salary, room, meals. T. Z., 27, Journal-Constitution.

PRINTER to set ads who can double on page makeup. Write J. R. Blair, Americus Times-Recorder.

PHARMACIST registered, permanent position with living quarters, salary. Box 52, McCaysville, Ga., in care of O. L. Jones. Phone 77J.

Photocopy Salesmen

AGE 24-34. Ground floor opportunity in photocopy equipment sales and sales management. Now building sales force and management staff for completely new line of advanced office copying equipment. Guaranteed salary during training plus high comm. thereafter. Your background may qualify you for a once in a lifetime opportunity. Write or phone for personal interview: Walter J. Blanchard, Sales Manager, Photocopy Products, Smith-Corona Marchant, Inc., 544 14th St., NW. Atlanta Ga. Phone: 876-7301.

PHARMACIST. Full time. Call TR. 2-6641, for appointment.

PLUMBER'S helper wanted. Apply 975 Piedmont Ave., NE.

PLUMBER and repairman, experienced, reliable. Top salary. CE. 7-5556.

PURCHASING AGENT

LEADING wholesale Miami electronic parts distributor. Experience necessary. Salary open. All replies confidential. D. M., 103, Journal-Constitution.

RESEARCH CHEMIST

LEADING food manufacturer headquarters in Atlanta, Ga. area is seeking young man to do general research. Work will be in the field of new product development, product and process improvement. Prefer individual with advance degree in chemistry, food technology, physics, or related fields who is capable of performing independent research as part of laboratory team. 1 to 3 years experience in the food industry required. Advanced academic research work may be substituted for some industrial experience. Liberal starting salary with opportunity for personal growth. Send resume in confidence to M. K., 140, Journal-Constitution.

RESEARCH Librarian, grad., heavy technical exp. Lockheed Emp. Ofc.

RETAIL salesman wanted (or woman). You do not have to be experienced in our lines. We will teach it to the one we choose. This person could be selling automobiles, sewing machines, furniture, clothing, insurance. Good opportunity with no limit on income. Write or see O. L. Baskette, 305 Peachtree St., NE, Atlanta, Ga.

REAL ESTATE CO. needs licensed salesman. TR. 4-6326; nite, TR. 2-7403.

ROUTEMAN—Experienced to service vending machines. Salary plus commission. 415 Moreland Ave., SE.

ROUTE SALES

$60 WEEKLY guaranteed salary in ice cream sales. With many opportunities for promotion. Age 25-55.

1. No experienced necessary.
2. 2 weeks paid vacation.
3. Paid hospitalization.
4. Permanent 12-month people only

PETER PLENTY OF GA., INC.
1195 Sylvan Rd., PL. 5-5796, Ext. 200

REAL estate salesman — high commission. TR. 5-9128, HE. 5-8957.

RETREADER—Minimum 10 yrs.' experience with electric molds. Salary plus fringe benefits. Telephone MU. 8-7515 Tuesday between 7 to 8 p.m. only.

REGISTERED pharmacist, part time, nights and-or weekends. TR. 6-8212.

SERVICE MANAGER

YOUNG man, age 21-40, wanted for central Florida Chevrolet dealer in town of 25,000. Top pay plan for man willing to work hard. Must have ability to lead and direct entire service operation. Write S. M., 289, Journal-Constitution.

SALESMAN trainee, construction. Earn while you learn. Unusual commissions. Contact George Purvis or Fred Grennor, TR. 2-4222.

SALES MANAGER
Assistant Sales Mgrs.

WE are the leaders in our field for the State of Ga. Due to our expansion program in this state, we need 3 sales managers and 5 assistant sales managers who have proven sales experience and leadership. If you have never sold before and have a desire to get along in life we are interested in talking to you also. Many Co. benefits. Apply: King Sales Co. 73 Ivy St., NE (next to Southern Bell), between 1 p.m. and 4 p.m. daily.

SALESMEN

NEEDED at once, 4 ambitious young men to learn sales promotional work for Richards Publishing Co. Must be neat in appearance and have at least high school education.
CAR FURNISHED
SALARY, $47.50 PER WEEK
FOR full particulars, call Mr. Jackson, JA. 4-4475, 10 a.m. to 1 p.m. only.

SALESMAN

RETAIL Grocery Super Market Salesman, experienced. Wanted by food broker. Salary open. Call for appt. weekdays, 9 to 5. DeVore Knight & Co., PL. 8-5501.

SALESMEN

AS PART of our continuing public service policy it is necessary for our sales dept. to hire and train additional sales personnel. We will interview salesmen experienced or inexperienced, over 25 yrs., for sales position in which commission earnings are predicted only upon initiative. Call W. A. Dickerson today for a personal interview.

JOY MOTORS
475 West Peachtree St., JA. 5-8426
Atlanta's only Renault and Peugeot Dealer

SALESMAN

SNOW BIRDS only. Aluminum siding. Best comm. in town. MA. 7-9537.

SALESMAN, used cars. Well-established dealer. Good opportunity for right person. Commission basis. ME. 4-8585.

Sales Representative
Unusual Opportunity

OLD, established airline school, accredited NHSC, has opening this area, also South Georgia, for top-flight salesman with educational or other direct intangible sales experience. We want hard-hitting, one call closer, seeking permanent connection, full time. High commissions and bonus. Must be in position to travel, willing to work evening hours. Develop inquiries furnished by the school. Requirements: age 30-55, responsible, good sales record, credit references, bondable, serviceable car. Order-takers, floaters, get-rich-quick schemers, please do not apply. Interview by appointment. Phone W. H. WILSON, ATLANTA BILTMORE, TR. 5-3461, until 10 p.m. today and tomorrow Oct. 4th, 5th, only.

Male Help Wanted 14

STOCK CLERK

ORDER filler, married, 21-30, good health, high school graduate, 9-hour day, 5-day week, $1.25 hour. Warehouse experience a necessity. Permanent position. Felton Beauty Supply Co., 303 Peachtree St., NE, Atlanta, Ga.

SALESMEN

2 YOUNG men wanted to sell well-accepted home appliance; no canvassing, all leads furnished, liberal commission, plus weekly and monthly bonus. Apply after 9 a.m. to Bell Takacs, 85 Alabama St., Southwest.

SALESMAN

FAMILIAR with bakery industry. Travel parts Ga., Tenn., N. and S. Carolina for estab. bakery supply jobber. Good guar. salary, liberal comm. Write for interview appt. Hanes Supply, 510 Jones Ave., NE, Atlanta 13.

SELL America's most used household appliance. Top comm. TR. 4-6323

SERVICE station attendant, experienced. 980 Ponce de Leon, NE.

SALESMEN
EXCEPTIONAL OPPORTUNITY

WILL hire 2 men to augment our present sales force. These men will be well trained and closely supervised to insure them an above-average income from the start. We pay high commissions, payable weekly. Only men who are looking for a permanent position need apply. Our records of past and present representatives are open for your inspection. One phone call may start you on a wonderful lifetime career. Call MA 7-2483 for appt.

ATLANTA MEMORIAL SALES CO.
Jonesboro Rd., SE

SALESMAN
DISTRICT MANAGER

IMMEDIATE openings in Ga., Tenn., Ala., N. C., Fla. High commission and over-ride. Call, write, wire Trampoline, CE. 3-3254, 3252-A Peachtree NE.

SALESMEN — INSURANCE
COLLEGE GRADUATES

AGES 23-35, starting salary up to $500 per mo., plus additional incentive compensation. Opportunity to double income within 3 years. National company, 76 years old. no travel. A.B., B.B.A. or equivalent essential. TR. 3-3552 from 9 to 5.

SALESMAN — Earn high percentage with Encyclopaedia Britannica leads. Phone TR. 5-5255, Mr. Hill.

SALES TRAINEE

MAN 25-30 for sales training for leading manufacturer of duplicating machines and supplies. Some college background or sales record in closely allied work. Our product nationally advertised with wide acceptance in local territory. We train you (at our expense) in all phases of the work. Good starting salary. Call Mr. Jones, TR. 3-3181.

SALESMEN—Experienced in selling heavy equipment. Please phone for appointment. Salary plus commission. CE. 3-3262.

SECURITIES SALESMAN
Interesting, profitable offering
Must be bondable
Prefer some experience
EXCELLENT comm. earnings, if you will work. Call PO. 6-1371 for appt. weekday morn. only.

SALESMAN — Experienced for men's and boys' wear. Pleasant working conditions. Buckhead Men's Shop 3047 Peachtree Rd.

SALESMEN

NEW CARS. Excellent working conditions, liberal commission and demonstrator plan. Only sober and reliable men need apply. See C. E. Jordan.

JOHN DAVIS BUICK
308 N. Main East Point

SALES ENGINEER for regional car and truck leasing co. Excellent salary and comm. Reply, giving age, education, experience. Y. A., 130, Journal-Constitution.

SERVICE MANAGER OR DIRECTOR OF MAINTENANCE for large fleet operator. Must have experience on all types of cars and trucks. Excellent future and salary. Reply, giving age, experience, references. F. C., 107, Journal-Constitution.

SALESMEN — Chemical wanted. See our display ad in Sports Section, Nalco Chemical Company.

SALES TRAINEE

WELL known insurance Co. has opening for 1 man in Canton, Ga., and 1 in Atlanta. Good salary plus comm. Age 21-45. Many Co. benefits including free retirement plan. Unlimited opportunity for advancement. Apply 1241 Spring St., NW, 8 a.m. to 4 p.m. or call TR. 6-2534 for appt.; nights, DR. 3-7313.

SALESMAN WANTED
EXPERIENCED salesman to sell Frigidaire coin-laundry equipment. Must be experienced and have good performance record. Salary and commission with bonus. Insurance and paid vacations.
ANSWER in own handwriting, giving age, marital status, experience and references. R. H., 298, Journal-Constitution.

SHIPPING CLK., Permanent, good starting salary, Highland Bakery, 655 Highland Ave., NE

Telephone Solicitors
ALUMINUM COMPANY
NO EXPERIENCE NECESSARY
$1.50 HOUR salary, plus bonus. Hours 12 to 8:30 p.m. Part-time positions also available. Apply to Mr. Hayden, 726 Ponce de Leon Pl., NE, 9 to 11 and 1 to 4.

TERMITE SALESMAN

EXPERIENCED. Good opportunity with old established company. Salary or commission. S. U., 26, Journal-Constitution.

Male Help Wanted 14

TRAILER DRIVERS

FOR SE. Expansion program makes necessary additional drivers to be processed and qualified. Requirements: age 23 to 40, two years' high school, live Atlanta area, able to pass ICC physical, clear driving and police record. Answer giving particulars. M. K., 141, Journal-Constitution.

Tool and Die Makers

MUST have stamping plant experience maintenance in die and minor construction. Steady employment, small town, good conditions and fringes. Write, giving age, experience and salary range expected D. L., 384, Journal-Constitution.

TRUCK DRIVERS

BONDABLE, sober, diesel experience. Salary or 20% on turn-around basis. Must be over 30 yrs. old, with references that can be checked out. Must have had experience hauling perishables to northern cities. Apply in person. Georgia Oil Co., 1555 Marietta Rd., NW.

TV TECHNICIAN, experience. Outside and bench work. JA. 5-0526.

UPHOLSTER
FIRST-CLASS regular work. Call DR. 7-2237 or DR. 3-7628.

WAGSTAFF MOTORS

HAS opening for 2 high-caliber young men, 21-35, to learn automobile business with one of Atlanta's oldest and largest automobile firms. Applicant must have ambition and have willingness to learn. Our training program is one of the best and assures you of immediate success in the automobile field. We are now paying the highest guaranteed commission and our salesmen have the opportunity of selling both new and used cars. Apply 10 to 4 p.m. only, personal interview ask for Mr. Henry or Mr. Beams.

WAGSTAFF MOTORS
8th and Spring
De Soto - Plymouth - Valiant

TOP FLIGHT SALESMEN
GUARANTEED SALARY

CAN you close? Do you have a record of top production in your present line? Men experienced in fast moving intangibles, cookware, books, building supplies, etc., can move in to executive positions at a rapid pace, selling established and permanent operation.

APPLICANTS must be bondable, stand investigation for past record and integrity, own automobile and be able to adapt to a highly profitable and sure method of merchandising. Our salesmen know of this ad. Reply to F. C., 118, Journal-Constitution.

DRY CLEANING

SUPERVISOR for progressive chain-store organization. Must be mechanically inclined. Reply in writing, experience, references, all inquiries confidential. S. U., 119, Journal-Constitution.

YOUNG married man with military behind him to learn the furniture business. Starting salary $250 per mo. Home Furn. Co., 86 Alabama St., SW.

FIRST-CLASS multigraph operator. Must be above average. Immediate opening. Call MU. 8-4145.

EXPERIENCED radio and record repairman. Call TR. 2-1977.

CITY OF ATLANTA
TABULATING AND BILLING SUPERVISOR. Age 25-44, $457-$555. 5 yrs.' exp. incl. 2 supvr. level opr. IBM tab. equip., ability wire boards. High school grad., 2 college level acctng. courses req. Apply Personnel Office, City Hall, until vacancy filled.

YOUNG MEN
18 TO 28

UNUSUAL opportunity in educational field. No experience required, we do our own training. Transportation furnished by company.

Salary $384 first month; $448 after third month. Call JA. 4-7267, ask for Mr. Flack.

WANTED — A Gentleman's Gentleman, any race, to live on, who can cook, chauffeur and travel occasionally. Unusual opportunity for right person. Send full details and address to M. K., 116, Journal-Constitution.

INTERESTING opportunity for man, 21-28, with rapidly expanding consumer finance company. Must be aggressive and willing to work hard and have serviceable car. Salary and car allowance. Contact Herb Wyckoff, Continental Finance & Loan, 14 Forsyth St., JA. 4-6696.

APPLICATIONS are now being accepted in all Atlanta Kroger Stores and Division Office for employment in our new modern super market near completion at Peachtree-Industrial Blvd. and Chamblee-Dunwoody Rd. in Chamblee. We need personnel in all areas of store operations, 40-hour work week, vacation, free insurance, hospitalization plan, sick benefits and liberal profit-sharing plan. Company representative will be at new store location on Wednesday October 5th, and Thursday, October 6th, for personal interview.

THE KROGER CO.

ELECTRONICS

MEN, 18 to 45. College men may apply, but all vice presidencies are full. We have lots of chiefs, what we need are some Indians, good Indians who want to work and who want to be paid for their efforts. These are not commission jobs. They offer salaries and opportunities. Some technical or practical experience is necessary. Distribution field. Atlanta and environs. T. Z., 25, Journal-Constitution.

ALUMINUM PRODUCTS
CAREER OPPORTUNITY

NATIONAL manufacturer has openings for 3 inexperienced, alert, aggressive men who will be thoroughly trained by company instructors. RAPID advancement and many company benefits. Car necessary. Guaranteed income, also draw against commission. Apply in person, 726 Ponce de Leon Place, NE., ask for General Manager, Mr. Moyes. Apply 11-5.

Little Five Points Cab

DRIVERS — Regular and part-time. No experience necessary. Immediate employment age over 21. Apply in person 1135 Euclid Ave., NE, 4 p.m. to 10 p.m. Day and night shifts.

$60 Wk. While Learning
Diesel, etc. See ad under 20.

SOUTH ATLANTA
Cleaning Supply Territory

ESTABLISHED 55 yrs., open for man to service customers monthly, no travel. $85 a week guar. comm. plus excess. Selling exper. helpful but not nec., as mostly order taking. Age 21-39, must be neat, progressive, H.S. Apply noon 'til 2 p.m. Wednesday, L. Boggs, Suite 548, 3330 Peachtree Rd.

ALERT young man, between 25 and 35, with sales ability, to represent national manufacturer in Atlanta market. Work involves selling and promotion of food products. Guaranteed salary with opportunity for bonus. Send application to Y. A., 28, Journal-Constitution.

JEWEL TEA CO.

WE will hire 2 salesmen, 1 for East Point and College Park area, for established routes. We offer regular employment, hospitalization and life insurance for entire family, paid vacation, full retirement at age 57, guaranteed salary, plus commission. To qualify: age 23 to 40, married, high school education, sales experience helpful but not necessary. We will train you. For interview, call DR. 8-1966.

HAVE opening for full-time salesman. See FRANK BERRY,
BERRY REALTY CO.
Realtors, 1574 Piedmont Ave., NE

BELTONE

THE NO. 1 name in the manufacturing of hearing aids and electronic testing equipment will interview mature successful men for the position of sales consultant for the Rome area. Above-average commissions and bonuses paid weekly. Call JA. 5-8336 in Atlanta for appointment interview.

FURNITURE SHIPPING CLERK —Experienced. $400 per mo. Home Furn. Co., 86 Alabama Street, SW.

AT LAST!
Part-Time Opportunity

IF you can qualify you might be one of the men we are looking for in our part time memorial sales force. You must be married, have a car, and be free to work from 5:30 till 10:00 p.m. four nights a week. Previous sales experience not necessary. Prospects are furnished and you are paid for each interview, plus a bonus on every sale. This is not a get rich quick scheme, but with thorough training and the use of a color film sales presentation sincere ambitious men can do very well.

IF you feel you want an interesting and profitable part time job with a well established Atlanta firm call Gil Johnson, PO. 6-2890, for an appointment now. Training classes start Saturday morning.

FINANCE company offers excellent opportunity to young man 21-30 in the loan and finance business. High school education and automobile required. Good starting salary and liberal car allowance offered. Contact Mr. Collins at Freeman Finance and Thrift Co., 651 Lee St., Southwest.

LIFE men wanted, experienced, to head up department of a large multiple line agency. All leads furnished. Drawing account available. ME. 6-4837 after 6.

MEMORIAL COUNSELORS

EXCEPTIONAL opportunity. We are building a new organization. Top commissions paid weekly. If you have the ability and the ambition, sales manager job open to you within 60 days. For personal interview, call MA. 7-2482. Forest Hills Memorial Park.

UNITED INS. CO. OF AMERICA
HAS an opening to sell and collect life ins. H. and A. on old established debit. Beginning comm. $100 per week. Large pension fund and group ins. Interviews from 8:30 to 11, 793 P'tree Bldg. Suite 136.

YOUNG, aggressive, inside salesman wanted for Miami electronic parts wholesale business. Salary open plus commission. All replies confidential. D. M., 102, Journal-Constitution.

IN ANSWERING HELP - WANTED ADS WITH BOX NUMBERS, DO NOT SEND ORIGINALS OF VALUABLE PAPERS. COPIES WILL DO AS WELL.

Male Help Wanted 14

EXPERIENCED loom reed finisher. Apply Harris Manufacturing Company, P.O. Box 1982, Atlanta 1, Georgia. By letter only. Replies kept strictly confidential.

PERMANENT employment with good salary and-or comm. and sound future to man over 25, under 45, with appliance sales experience. Must be neat, sober, reliable family man, located in Atlanta area. For full information and appt., for personal interview, call Mr. White, TR. 4-0460, 9 a.m. to 5 p.m. Metropolitan Appliance Co.

ESTAB. Watkins route avail., full or part time. (Age no handicap.) Future unlimited. Comm. above average. Apply 9-12, 630 Lee St., SW.

IMMEDIATE opening for station managers, also station attendants. Excellent salary. Apply 1134 Sylvan Rd., SW.

WANTED TV serviceman. Sargents TV Service, PL. 8-5782.

NORTH ATLANTA

BUSINESS man needs 2 men to train in sales and service work, cleaning supplies, local—permanent, age 21-39, $85 wk. guar. plus bonus, only men ambitious with desire to advance need apply, must be neat, min. H. S., Suite 548, 3330 P'tree Rd., Noon 'til 2 p. m. Tuesday only.

WHITE CROSS PLAN
HAS OPENINGS FOR 10 MEN
800 LEADS ON MY DESK

YOUR own protected territory — No canvassing. One hundred per cent Banker's Life & Casualty Co. commission and security—bonus. Call Mr. NaJour, 1139 Spring St. TR. 4-3858.

Nationally prominent A and H and Life Insurance Company has opening for man 30 to 50 with proven sales ability to handle business established under payroll deduction franchises. No collecting. Liberal financing. Welfare benefits. Must have good car. Write Box A. P. 296, Journal-Constitution, giving age, employment history and income requirements.

WANTED—2 good, clean painters. Meet at 4767 Memorial Dr., outside hardware store near Stone Mountain, 7:30 a.m.

NEED able-bodied man under 50 to work on poultry farm. Part-time work for wife. Modern 4-rm. house. Apply in person, Durr Hatchery, 209 Peters St., SW.

MAN to work on golf course. Days, GR. 8-8345; nights, PO. 6-4974.

EXPERIENCED MAN TO BUILD

DOOR units, window units in Clayton Co. plant. CE. 7-2628.

PART-TIME

EMPLOYMENT offered 3 men. Work 3 evenings per week and ½ day Sat. Proven training program, bonus and comm. for men selected. Complete line of fine things for the home. For personal interview, call Mr. Bass, TR. 4-9711, Tues., 10 a.m. to 1 p.m., 4 p.m. to 7 p.m.

NEED YOUNG MAN
MECHANICALLY inclined, for stockroom work. Salary. Apply 1155 W. Peachtree.

ALUMINUM
ALUMINUM sales and service has opening for aggressive salesmen to sell siding, gutters, carports, etc. to home owners. Excellent opportunity with established growing company. Salary and comm. Call DR. 3-2557 for interview.

Male Employment Agencies 15

ACCOUNTANT—JR.—$460
NAT'L company needs trainee with acct. degree. Will train in indust. accounting. Atlanta.

GARDEN SUPPLY—HDWE.
MAN must have experience calling on retail trade. Excellent Co. with car and exps. Ala., Ga. and Fla. Interviewing today! $475

FORMAL SALES TRAINING
HOME office training for recent grad with sales interest. Must be above average, age to 28 .... $425
Building material field.

FOOD SALES TRAINEE
INTERVIEWING today, recent grads with interest in this field. Atlanta while training. Car, exps. $425

CLOSE AND MILLNER
Personnel Consultants
Suite 702, Candler Bldg., JA. 5-8517

TYPIST—Fast, to train for freight billing job. Min. 60 w.p.m.
Freight Line Personnel Serv.
2412 Bankhead Hwy., NW. SY. 9-6803

ATKINS PERSONNEL SERVICE
403-12 Atlanta National Bldg.

THE HUGHES CO.
PERSONNEL CONSULTANTS
Suite 32-B, Candler Bldg. JA. 1-0764

COOPER PERSONNEL
629 Candler Bldg. JA. 3-5528

CAVANAUGH-GRAY CO.
66 Luckie St. JA. 3-2751

ANDERSON PERSONNEL, INC.
Call for appt. JA. 4-5678

THE JOB HUNTER
308 GRANT BLDG. JA. 5-2763

SEE CAREERS FIRST
You'll be glad you did
CAREERS, INC.
605 Fulton Federal Bl. JA. 4-6854.

PRIVATE EMPLOYMENT
214 Mort. Guar. Bldg. MU. 8-1272

MUTUAL PERSONNEL
Fulton Natl. Bk. Bldg., MU. 8-1763

Situations Wanted, Male 16

BOOKKEEPING and tax service arranged to fit your need. CE. 3-1588.

ARCHITECT-ENGINEER — Georgia Tech graduate, nine years experience, N.C.A.R.B. strong background, structural design, desires Southern location. Write S. U., 0, Journal-Constitution.

ACCOUNTANT—EXPERIENCED OFFICE MANAGER. FINANCIAL REPORTS, TAXES, CREDITS, LOCAL REFERENCES. CE. 3-2579.

BOOKKEEPER-ACCOUNTANT, experienced, available 2 full days weekly, taxes, general ledger, payroll. DR. 8-3288.

COLLEGE BOYS attending Southern Business University need work. Some can work all day; some half day. Varied work experience. Call: JA. 4-1951.

ECONOMICS and marketing graduate. Age 38. Experienced sales management, credit, finance, public relations, and administration. Employed, seeking permanent opportunity. ME. 6-3980 after 6 p.m.

GENERAL office, experienced, willing to learn warehouse, shipping, receiving or auto parts. 33-year-old Vet. PL. 5-7202.

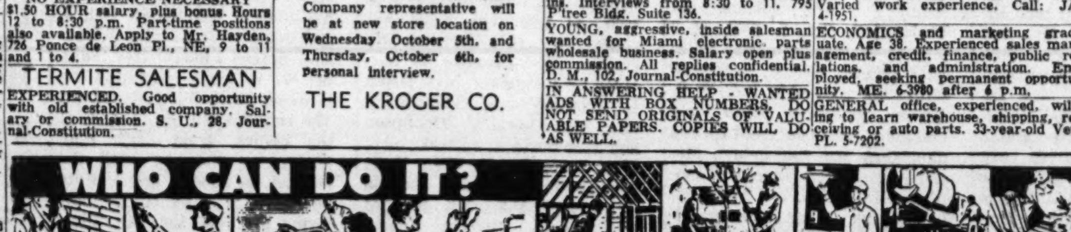

Air Conditioning, Heating A

CHIMNEYS REPAIRED
VACUUM CLEANED
ATLANTA CONST. CO., JA. 3-7317

Building, Contracting C

ALTERATIONS and repairs, rooms added, carport or porch enclosed, basement or attic rooms finished, roofing and painting. Bank financing. TR. 2-6146, 948-2809.

ADDITIONS, carports, enclosures, patio, drive, basement, finished, Sundecks. Free estimates. ME. 6-5749.

ALUMINUM awnings and carports direct from factory 25 to 50-pct. savings. BU. 9-2121.

BUILDING, Repairs and Painting. Large or Small. TR. 2-5879.

BUILDING, remodeling, additions. Plans designed. Free estimates.
HUEY ENTERPRISES, DR. 3-5183

CHAIN-LINK fence. Free estimates. FHA terms. TR. 2-7611, TR. 4-0856.

CARPENTER, work guaranteed, by hour or job. Dog houses, $8.95 up. TR. 5-3726.

BLOCK and brick work, general repairs. All work guaranteed. For quick service, call DR. 7-2573.

FENCE—FALL SALE! 48" chain link. 69c per ft. installed. Gates, terminals extra. Min. 100 feet. Amc Fence Co., PL. 8-6888.

FLOOR SANDING and finishing. Tile. linoleum, Callaway, MA. 2-3031.

FLOOR sanding and finishing. Old floors a specialty. Guar. work. Shaw, JA. 5-0044.

Remember Last Winter
RAIN, SLEET, SNOW, ICE
Have Your Work Done Now
ROOFING, painting, room additions, remodeling — basement to roof. No down payment. E-Z terms. 1 to 5 years.
Sims Contracting Co.
1194 N. HIGHLAND, NE
TR. 4-8795, DR. 8-6084

REMODELING, any type. Painting. Cement and tile work. Free estimates. TR. 4-7463, TR. 2-0397.

SPECIAL PRICES
DURING OCTOBER ON
KITCHEN AND BATHROOM REMODELING
FREE planning and estimates. All types repairs and remodeling. 1 to 5 years to pay. 875-6546 anytime.

WRECKING, building, remodeling, painting. Multi-color. Reas. MA. 7-1793.

RMS. porches steps, sills replaced. All small jobs. Reas. PL. 8-2665.

ALL TYPES general repairs. No job too small. We take all. For action, call Jackson Bros. DR. 3-5650.

WANT ADS PAY OFF

Building, Contracting C

ACT NOW — Add to, remodel or repair for less, work guaranteed and financed. PL. 5-7770.

"TRY LEE AND SEE" BUDGET PRICES
Any Type Repairs FREE Estimates. Room Additions, PORCH Enclosures, Roofing, Siding, Painting, Plumbing, Concrete Work
RESIDENTIAL — COMMERCIAL
First Payment in December
Member of the Home Improvement Contractors Assn. of Atlanta, Inc.
Lee Home Improvement
JA. 4-1306, Any Time

FIRST-CLASS CARPENTER. No job too large or too small. JA. 5-1295.

I SPECIALIZE in garages, rock walls, driveways. PL. 3-8987.

ALL TYPES remodeling, carpentry, painting, plastering, stucco, concrete driveways, steps, patio. SY. 4-3288.

Cement, Brick, Stone Work E

ASPHALT DRIVEWAYS
100 FT. LONG, 8 ft. wide, $119.50. Grading and rock extra. Free est. Acme Driveway Co., DR. 8-1414; night, DR. 8-9371.

BASEMENTS—DRIVES
FLRS. PORCHES, PATIOS, WALLS
AIR EQUIPMENT, EXCAVATION
FHA TERMS, FREE ESTIMATES
J. A. BEECHAM, BU. 9-5219

DRIVES, patios, carport; brick, block. No job too small. MA. 7-7208.

WET BASEMENTS CORRECTED
W. G. (Bill) LEWIS, JA. 5-4879

JOE HUNT—GL. 7-5997
DRIVES, BSMTS., BLOCKS, ETC.

SPECIALIZE block, brick, cement, underpinning work. Jake, 799-0710.

TIDWELL'S Cement Work. Driveways, Patios, Basements, Walks and Steps. Pers. supervision. FHA terms. Free est. PO. 1-2869 after 5 p.m.

STOP LEAKS before we collect. GUARANTEED. GL. 7-6211.

Septic Tanks F

SEPTIC tanks cleaned. $15 and up. BL. 5-0731. Charles W. Seagraves Jr.

Electrical Work J

A-1 ELECTRICAL work. Day or night. TR. 6-8488.

FOR THE BEST electrical work, phone TR. 5-8050.

Electrical Work J

QUALITY ELECTRICAL WORK — Day or night. BU. 9-1285.

Electrical Work J

ELECTRICAL
FREE INSPECTIONS
BETTER safe than sorry, any type of repairs and rewiring. Stove, driers and additions. Approved for Georgia Power Plant. No money down, terms. Pruett Electric Co., days, TR. 5-1630; nights, HE. 5-1672.

Exterminating L

CALL A NAME YOU KNOW
CALL ORKIN, TR. 5-4541

Grading, Excavating Q

DIRT—Fill dirt, topsoil, crushed stn., rock dust, sand, motes. PO. 1-6291.

GRADING, bulldozer work, clearing land, lakes built, roads cut, dragline work. Reasonable prices. Large or small jobs. F N. Roberts Co., PL. 5-6618 Atlanta, or Fairburn 6795.

TOPSOIL, $10 per load. Fill dirt, grading. Jack Annis, TR. 6-3873.

TOPSOIL, Best buy for N'side customers. CE. 7-0351.

Landscaping, Tree Service R

LANDSCAPING and hauling, crushed stone, flagstone, soil, motes, fill dirt and grading. SY. 4-9288.

TREES CUT CHEAP. ME. 6-3159
HOLDEN TREE SERVICE

COW manure, well rotted and pulverized. Brownlee & Lively Realty. ME. 6-1455.

SOLID sod permanent grass overnight for washed banks or yard. SY. 4-1196.

STUMPS removed, modern equipment. Reasonable rates. CE. 7-1861.

TOPSOIL, woods dirt, landscaping, tractor work. Fill dirt. PL. 5-3218.

TAYLOR TREE SERVICE
PL. 8-1706

ABNA'S landscaping, sand, gravel, rich topsoil. PO. 1-6549.

CALL Cumble Tree Experts for free estimate. Fully insured. DR. 8-5148.

GRADE A black woods soil, the best you can buy. CE. 3-7327.

Moving, Trucking, Storage S

MOVING and hauling. Low rates. Phone day or night, DI. 4-0552.

ECONOMY moving and delivery service Reasonable rates. JA. 3-9204.

FREE estimates on local and long-distance moving. TR. 5-7781.

VANS RETURNING empty weekly from N.Y., Phila., D.C., Charlotte, Miami, Tampa, N.O., B'ham, Nashville. Want shipments from these points and points en route.
OUR INTERSTATE RATES ARE THE LOWEST. SUDDATH MOVING AND STORAGE, JA. 2-6795.

Moving, Trucking, Storage S

LIGHT Hauling and Moving. TR. 2-5879, any time.

Painting, Decorate, Plastering U

ALTERATIONS, wallpaper, 30 pct. off, painting. Do own work, white. PO. 6-9973.

DECORATING — Old wallpaper removed, painting, papering, plastering. 20 yrs.' exp. Very reasonable. MA. 2-2916.

DECORATING — Int.-ext. painting. White veteran, does own work. Refs. Free est. Mr. Latham, JA. 4-7039.

INTERIOR-exterior painting, minor repairs. Reasonable. DR. 7-4068.

INTERIOR, ext. painting. Cleaning wallpaper. Refs. John. TR. 4-5073.

PAINTING, papering, repair work done reasonable. No job too large or too small. Call PO. 7-1456.

PAINTING, papering, floor sanding and finishing, repairs. 28 years experience. Be safe. A. H. Watts Jr., contractor, ME. 6-3404.

PAINTING, papering. Best for less. White. W. H. Chapman, PL. 5-0639.

PAINTING inside-outside. Rooms, $7 up. Papering, $10. PL. 5-2309.

PAINTING AND PAPERING. Paper removed. First-class workman. Day, JA. 4-3776.

PAINTING and papering. All work guaranteed. Isaac Webb, PL. 3-0095.

PLASTERING, painting, small jobs specialty. Work guaranteed. MU. 8-0277.

WHITE professional painter, paper hanger. Does own work. PO. 1-3315.

ADAIR painting, papering contractor. Large or small jobs. PO. 7-4842.

RMS. papered, $10. Kem-toned, $5. Ptg., plst. Elijah Webb. PL. 3-5090.

Roofing, Sheet Metal V

GUTTERS cleaned, repaired, painted. Roofs repaired. Guaranteed. SY. 4-5837.

ROOFS repaired. Reroofing, gutters cleaned, painted, repaired. KINARD ROOFING, PL. 3-8243, ANY TIME

ROOFS repaired, gutters cleaned and painted, work guaranteed. PO. 1-9514.

ROOFING, guttering, instalation and repair specialty. TR. 3-2255.

IF YOUR ROOF LEAKS
CALL TR. 6-1231, BARNETT

Slip Covers; Draperies X

SLIPCOVERS — Custom - tailored in your home. Sofa and chair, $42.50 complete, including materials. Mill End Store, 106 Hunter, SW. JA. 4-7221.

BETTER INTERIORS BY MANLEY'S
TERMS 24 MONTHS
DRAPERIES, slip covers, cornices, furniture, carpeting, upholstering, refinishing. Samples shown in your home day or night. TR. 5-2431.

Situations Wanted, Male 16

JACK of all trades—odd jobs wanted. Experienced. References. Let's talk it over. 758-4978.

LITHOGRAPH combination man desires change. Camera, press, plates and art. 8 years experience, excellent references. Box S. U. 102, Journal-Constitution.

MAINTENANCE AND OPERATION 8 years supervision steam, refrigeration, water, air, water chemistry, and related equipment. MU. 294 Journal-Constitution.

SALES engineer, architectural representative and estimator desires position. ME. 6-3726.

TRANSPORTATION. Married, 28, 3 years' college, 2½ years' experience typing, reports, manifesting, dispatching, not afraid of work. TR. 2-4448.

YOUNG college student needs job. Call JA. 5-0861.

COLLEGE GRAD., will perform any legitimate service. Replies confidential. TR. 6-5609.

YOUNG men, attending Marsh Business College, need part-time work. Experienced in grocery, filling station motels and general office. Can start after 12 noon. Call Placement Dept., JA. 5-6813.

CAREFULLY screened high school grads with high IQs, attending evening technical classes, need full-time day employment. Varied experience, training and skills. A call will fill your needs. Mr. Carmack, JA. 5-1855.

RETIRED New York exporter. Fluent Romance languages. International business background. Adaptable to diverse fields. Assist you part time. CE. 3-9869.

WE HAVE young men who are attending night school who need full-time jobs, days, to help with educational expenses. Call Mr. Johnson, TR. 6-8252.

EXP. estimator for gen. contractor or any job. Full or part time. Ph. Cornett, JA. 4-9714.

Male, Female Help Wanted 17

BOOKKEEPER, collector, accounts receivable. Must be exp., 1-person ofc. small corp. Excellent future. PO. 7-9429.

INSURANCE
Payroll Audit Clerk

OLD LINE casualty stock company has opening for an experienced payroll audit clerk. Salary commensurate with ability and experience. Future location Lenox Square area. Reply, giving age, education, marital status and resume of experience to W. T. Lee, superintendent payroll audit dept., The Fund Ins. Group, P. O. Box 7158, Station C, Atlanta 9, or phone TR. 5-8461.

PHOTOGRAPHIC proof passer or salesman. No experience necessary. Automoible required. $125 per week commission. Apply Cradle Roll Studio, 119 E. Court Square, Room 206, Decatur, Ga.

REAL ESTATE SALESMEN—Full or part time needed in rapidly expanding S'west area. PO. 6-9668, PO. 7-2794.

Real Estate

EXCEPTIONAL opportunity for 2 experienced real estate sales people. We have just moved into our new quarters and expanding our operations. We will offer to the right people ample assistance, 60-pct. commission and at least 30 lines of advertising per week. Call our Sales Manager, ME. 6-8688 or drop in to see us.

See MORE Homes With STAR HOMES
2136 N. Decatur Plaza, Decatur

SALESPEOPLE to sell full or part-time new folding rocking chair, and a quality line of health equip. Exc. comm. JA. 5-0443, or write Box 56, Sta. E, Atlanta 7.

COUNTER AND GRILL HELP WANTED
APPLY Dobbs House, 3434 Memorial Dr., BU. 9-9840.

ATTENTION MEN OR WOMEN OVER 25—UNDER 50
ARE you employed, yet dissatisfied? Or are you unemployed and need work? If so you may be the one selected. I will interview applicants for 3 positions, I now have open with my company. Wed. 9-12 a.m.; Thurs., 9-12 a.m., for insurance sales, comm. and bonus. 968 West Peachtree St., NE. Room 202, Mr. Bill Johnson.

INSTRUCTIONS

Business Schools 18

I.B.M. AUTOMATION AND DATA PROCESSING VA APPROVED

YOU can earn a top salary as a specialist in the field of automation. MASSEY COLLEGE is Atlanta's oldest and largest automation school for the training of qualified men. You will learn wiring, planning, programming and all phases of machine operation plus professional business training to prepare you for a position in office management.

AIRLINES, trucking companies, railroads, oil companies and other major concerns offer top salaries for automation specialist. ALL MASSEY GRADUATES receive free job placement services. Call or write Massey College now and make your appointment for your FREE IBM AUTOMATION APTITUDE TEST.

MAIL COUPON
Name. ....
Address. ....
Phone ....

MASSEY COLLEGE
Call JA. 3-8251 Now
181 Peachtree Street, Atlanta

IS A BIG PAY CHECK WORTH A TELEPHONE CALL?
Earnings Can Be High As a
PBX RECEPTIONIST
CLERK-TYPIST
SECRETARY
IBM KEY PUNCH
16 WEEKS
HIGH SCHOOL not required Terms. Our 28th year. Free placement, free review, diplomas. Age no obstacle. Begin Monday.

Discovered
Amazing Fast Way to Teach Gregg Shorthand
ELECTRONIC machines reduce shorthand learning time to half. Easier, too.
Why struggle along on a low-paying dead-end job?
A Visit Will Convince You
DAY—NIGHT
GREENLEAF SCHOOL
193 Peachtree (over S&W)
Telephone Today for Free Bulletin
Open Until 1 o'clock Saturday
MU. 8-7800

NO AGE LIMIT YOU CAN BE A CLERK-TYPIST IN JUST 8 WEEKS

EARN a top salary in the business world with your Massey College Clerk-Typist training. Over 10 thousand Massey students have won success in the business world and so can you.

CALL Massey College today and be ready for a good job in just 8 weeks. No high school diploma is required.

YOU WILL RECEIVE
1. Free job placement service
2. Free brush-up training
3. Massey College Diploma

CALL JA. 3-8251 NOW
MASSEY COLLEGE
181 Peachtree St., Atlanta

DO YOU LIKE MACHINES? IBM KEY PUNCH ONLY 4 WEEKS TO A TOP JOB
(IF YOU QUALIFY)

WOULD YOU LIKE TO SPECIALIZE IN A GROWING AND SECURE FIELD? You can become a trained MASSEY COLLEGE IBM KEY PUNCH OPERATOR in just 4 weeks. Top-paying jobs are waiting for you.
Free Job Placement
DAY OR NIGHT CLASSES
FOR your free information and personal interview appointment
Call JA. 3-8251 Now
MASSEY COLLEGE
181 P'TREE ST., ATLANTA

SOUTHERN
Business University
Register new term now!

SECRETARIAL, Accounting, Business Adm. Electronics, TV. Radio. Transportation and Telegraphy.

ACCREDITED by The Accrediting Comm. for Business Schools, Washington, D.C.

APPROVED for veterans training. Air conditioned, modern equipment. Day and Night Classes.

BUDGET TERMS!
315 W. P'tree at Baker St. JA. 4-1951

Business Schools 18

IN 6 WEEKS! LEARN SPEEDWRITING THE GUARANTEED SHORTHAND

SPEEDWRITING SHORTHAND is America's ONLY ABC Shorthand in 6 weeks that is GUARANTEED and carries the famous Good Housekeeping Seal of Approval.

SPEEDWRITING SHORTHAND in 6 weeks is nationally taught, nationally used and nationally approved by over 450 schools and colleges and by all government agencies.

YOU CAN LEARN EASY ABC Speedwriting Shorthand in just 6 weeks and take dictation at 120 words per minute.

IN ATLANTA, Speedwriting Shorthand is taught EXCLUSIVELY by MASSEY COLLEGE. Only MASSEY COLLEGE will give you a written guarantee of:
1. LIFETIME free job placement services here and in over 450 other cities.
2. LIFETIME free transfer privileges to over 450 other schools.
3. LIFETIME free brush-up training at Massey College and in over 450 other schools.

DON'T BE A "shorthand orphan"! BE SURE of your shorthand for the rest of your life. Insist on the guaranteed shorthand — SPEEDWRITING SHORTHAND.

Day or Night Classes
For Your Free Information
Call JA. 3-8251 Now
MASSEY COLLEGE
181 Peachtree St., Atlanta

EARLY JOBS, HANDSOME INCOMES, AWAIT GRADUATES
FREE PLACEMENT SERVICE

WITH an average of 6 employment calls per graduate, many offering top incomes, and after only a few weeks or a few months' expert training, graduates can look forward to prompt placement, chances for advancement and future security. Start now for a wider choice of position on graduation. Call now and save money during summer term.

MARSH BUSINESS COLLEGE
322 Ivy St., NE JA. 5-6813
Atlanta 3, Ga.

WOMEN—16-60 PBX-RECEPTIONIST ONLY 4 WEEKS TO A TOP JOB
(IF YOU QUALIFY)

MASSEY'S famulous PBX RECEPTIONIST course is tailor-made for you. This training includes learning to operate 3 PBX boards, 551, 555, and 507, plus personality development, tone and voice control, grooming etc.

MASSEY COLLEGE
OFFERING
Day or Night Classes
CALL OR WRITE
181 PEACHTREE STREET
JAckson 3-8251

IBM OPERATORS NEEDED

AUTOMATION provides a new career field for both men and women with an established demand for operators. Basic training on IBM card punch, Remington Key Punch, IBM Sorter and Verifier, can now be completed in a few weeks time under our individual plan of training. Prepare now for an early start in this lucrative and fast-growing profession. New classes start soon. Call, phone or write today.

FALLS COLLEGE
(Automation Dept.)
477 P'tree (at Pine) TR. 6-8253

COMPTOMETER OPERATOR
THE DEMAND IS GREATER THAN THE SUPPLY.
New classes starting.
HIGH STARTING SALARY
FREE LIFETIME PLACEMENT
SHORT INEXPENSIVE COURSE
EASY PAYMENT PLAN
IBM KEYPUNCH AVAILABLE
Day and Evening Classes
The Comptometer School
208 Mort. Guarantee Bldg.
JA. 3-8266

PBX RECEPTIONIST
(IN 2-4 WEEKS)
COMPLTE training in PBX switchboard, receptionist, voice and diction. Full cost of course $45. Enrollments accepted until Oct. 12. Call at once:
PATRICIA STEVENS
TR. 5-5348
585 P'Tree St., NE

CAREER COURSE
PBX-Typist-Receptionist Course
PREPARE quickly for interesting well-paying employment. future security.
SPECIAL COURSE IN 4 WEEKS
5½ Hours a Day
Call for Free Booklet
Switchboard School
322 Ivy St., NE, JA. 5-6326

SOUTHEASTERN BUSINESS COLLEGE
Complete Business Courses or Single Subjects
DAY-NIGHT CLASSES
26 AUBURN AVE. (Walco Bldg., block off P'tree)
PHONE; 525-6801

Trade or Home Study Schls. 19

AIRLINE CAREER
"Sky Jobs"
Good Pay—Security

MEN and WOMEN, this area, will be trained immediately for positions as STATION AGENT, COMMUNICATIONS, RESERVATIONS, FLIGHT CONTROL, OPERATIONS, TRAVEL CONSULTANT, HOSTESS - STEWARDESS. Keep your present job during short, low-cost basic training. If you are 17-39, high school graduate, pleasant personality, you may qualify. For details and confidential interview, phone W. H. WILSON, ATLANTA BILTMORE, TR. 5-3461 until 10 p.m. today only. NATIONAL SCHOOL OF AERONAUTICS.

MEN TRAIN NOW FOR LIFETIME SECURITY AS AUTOMOBILE MECHANIC. Complete mechanic course covering latest methods of overhaul and repair of engines, carburetors, generators and regulators, transmission, brake systems and steering. INTENSIVE TRAINING GIVEN IN LATEST METHODS OF AUTOMOTIVE TUNE-UP. Graduate mechanics earn top salary in a field always open to trained men. Free job-placement service to graduates. Established resident school, evening classes. Budget payments. Call or visit American College of Technology, 330 Techwood Drive. JA. 5-0661.

MEN WANTED!
Train For Jet Age Jobs

AIRLINES need men to service, maintain, install and operate radio communications systems and radar. More jobs for our graduates than we can fill! Training will not interfere with present employment. Applicants now being accepted for local interview. W. E. White, Rep., Box 13243, Atlanta, ME. 6-2663.
DeVRY TECHNICAL INSTITUTE

Trade or Home Study Schls. 19

MEN—WOMEN

LEARN to become a private investigator, GUARD or STORE DETECTIVE. No experience necessary. Spare-time training. Phone for free information. GL. 7-0248.
FIDELITY DETECTIVE ACADEMY

HIGH SCHOOL AT HOME
AMERICAN SCHOOL
60 YEARS' OPERATION
OUR graduates have entered over 500 colleges. Write for free booklet. Dept. A, P.O. Box 9814, Atlanta 19, Georgia.

Moler System of Barbering
75 PRYOR ST., NE. ATLANTA, GA.
Phone JA. 4-3123

MOLER BEAUTY COLLEGE
34½ Marietta St. JA. 5-3209
Day and Evening Classes

TRAIN to operate bulldozers, scrapers, cranes, etc. Universal Schools, 903 William-Oliver Bldg., Atlanta.

Private Instructions 20

EARN BIG MONEY In Drafting Profession

MANY Architects, Engineers and Construction Superintendents started as Draftsmen, earn big incomes. Simple, practical course prepares in fractional time and expense for an early start and advancement in this lucrative profession. Register now—new class starts soon. Call or write—day or night.

FALLS COLLEGE
(Drafting Division)
477 Peachtree (at Pine), TR. 6-8253

EARN $60 wk. on job gotten you while learning diesel, auto. refrigeration, body work, machinist. GI ap. 7th grade. 410 Ga. Sav. Bank, 11 to 4.

FEMALE EMPLOYMENT

Female Help Wanted 22

Accounts Payable Bookkeeper

FOR LADIES' wear purchasing co. Must be exp. and efficient. Apply in person only. Cricket Lee's, 220 P'tree Street.

BEAUTY operator, full or part time. Must be exp. with following for Northside Beauty Shop. Call CE. 7-4970 or after 7, BL. 5-4827.

BOOKKEEPER — Alert, mature. Must be experienced, use bkpg. machine, lt. typing, keep monthly, daily reports and sales tax records. Permanent, good starting salary, downtown location. Apply in person only. Manager, The "New" Florsheim Shoe Shop, 75 P'tree, NE (at Auburn).

BILLING CLERK

FOR natl. Co. Typing, filing, accurate with figures. Co. benefits. Sal. open. Apply: Peaslee-Gaulbert Paint and Varnish Co., 1126 Peachtree St., after 9 a.m.

COUNTER girls, apply Bradshaw's, 223 Mitchell St., SW.

CREDIT MANAGER — For retail ladies' wear shop. Must be able to handle all phases of retail credit. Apply in person only at Cricket Lee's, 220 Peachtree St., N

CLERK—Neat, dependable, for laundry-dry cleaning call office. Part-time permanent (2 days wk.) Joe May Cleaners, 552 Ponce de Leon Ave., NE.

CURB girls. Salary plus good working hours. Apply Sherer's Drive-In, 3619 Piedmont Rd. 237-8184.

CREDIT CLERK

EXPERINECED (prefer some typing ability), good starting salary. Life and hospitalization insurance, annual sick leave and vacation. Apply Home Furniture Co., 86 Alabama St.

CURB GIRLS (2), Idle Hour, 1645 Moreland Ave., SE. MA. 7-1515.

DRY CLEANING checker and inspector, experienced, for quality plant. 2108 Peachtree. TR. 5-5671.

Dry Cleaning Checker
6 days. PL. 3-5111

DRY CLEANING
YOUNG lady to work in dry cleaning plant. Exp. helpful. Lakewood Cleaners, 1647 Jonesboro Rd., SE.

EXECUTIVE SECTY.

INTERESTING varied assignments as Secretary-"Girl Friday" for executive of a fast growing mfg. and sales Co. in the fashion field. Pleasant air-cond. office near center of city. Please reply in confidence giving full particulars. T. Z., 54, Journal-Constitution.

FIGURE CLERK

NEAT and legible handwriting a must. Know fundamental of adding machine and calculator. Previous statistical or figure work helpful but not necessary. Downtown location. All benefits. Mr. Kelley, JA. 2-3641.

General Office Work

AGE 25-40, at least 2 yrs.' college. Use Underwood Sundstrand bookkeeping machine, electric typewriter, invoicing, payroll. Good starting salary. 40-hr. wk., Co. benefits. Call: TR. 2-8871 for interview appt.

HOUSEKEEPER—Live in, care for 3 children for working mother. Private room and board. $15. JA. 3-0746.

HOUSEKEEPER to live in. Care for 3 children. DR. 8-7194.

HOUSEWIVES NEEDED — Part time door to door. Late afternoon survey interviewers. No selling. Excellent salary. Reply M. K., 154, Journal-Constitution.

HOUSEKEEPER — Live in. Wednesday, every other Sunday off. Private room, bath, TV. Must appreciate nice home. CE. 3-6678.

HOSTESS — Experienced, work lunch hrs. (except St.). Hrs., 11 a.m. to 2:30 p.m. Fri., Sat., Sun., nights, 5:30 to 9 p.m., Joe Cotton's Restaurant, 805 W. Whitehall St., SW.

HOUSEKEEPER — Live in, care for home, two children. 766-7154, after 6.

HOUSEKEEPER — Live in, care for one teen-age girl. Write giving references, age, salary expected. Y. A., 128, Journal-Constitution.

HOUSEKEEPER — Live in. Take charge of home and care of four children while parents work. $100 month. TR. 6-6920.

INSPECTOR and checker in dry-cleaning plant. Apply: Superior Cleaners and Laundry, 664 West Peachtree St. Call for Mr. Wallace.

INVENTORY CONTROL CLERK
MUST be good with figures. Prefer some typing. 5-day wk. Good future with fast-growing manufacturer. Salary open. Apply: Rafer, Inc., 195 Whitehall St. No phone calls.

MEDICAL RECEPTIONIST-SECRETARY, dermatologist offers excellent permanent position. Medical experience preferred. Peachtree St., under 45. Dr. Harold Levin, TR. 2-7774.

MASSEUSE — Experience not necessary. Age 25 to 35. Maximum weight 135. Apply in person, 9 a.m. to 5 p.m. 765 W. Peachtree, NE.

MEAT wrapper. Local refs. exp. Apply Pic & Pay Super Mkt., 591 Pryor St., SW.

MANAGERS AND

WAITRESSES and counter girls for short-order grill. Experienced. Good pay. Local references. No drinkers need apply. Call between 2 and 4 p.m. JA. 2-3500.

MEDICAL technologist for physician's office. Good salary. Interesting work. JA. 2-4755 (Nights and Sundays, TR. 5-7088)

OFFICE GIRL, over 35, for accurate but routine work with figures. No typing necessary. No calls. Stoddard Cleaners, 681 Ford Pl., NE.

REAL estate saleslady — high commission. TR 5-9128, HE. 5-8957.

REGISTERED X-ray technician for doctors' office. Call JA. 1-0773.

RECEPTIONIST-TYPIST

LARGE office requires girl to receive customers, complete transactions involving money and type records of these transactions. Must have good personality and ability to handle clerical work. Age 19 through 30, high school education required. Must be able to type 45 wpm. Prefer shorthand but not an absolute must. Good salary and complete plan of company benefits. Apply in person only to Associates, 793 Peachtree St., NE, Atlanta 8, Ga.

Business Schools 18 Business Schools 18

NIGHT SCHOOL CLASSES BEGIN EVERY MONDAY AT MASSEY COLLEGE

Register NOW for Massey College night school. You'll be ready for a top job next year!

Free full-time job placement service. Massey College evening classes are your best bet for a better job and more pay.

Call JAckson 3-8251 Now
MASSEY COLLEGE
181 PEACHTREE STREET
ATLANTA, GEORGIA

Female Help Wanted 22

PERMANENT ADJUSTMENT CLERK-TYPIST for accounts payable section. Large organization downtown. Bookkeeping experience, accurate typist. Excellent starting salary and benefits program. JA. 5-8434, ext. 15.

STATISTICAL TYPIST
EXCELLENT opportunity for experienced typist with downtown firm. 5-day week. Very attractive starting salary and employe benefits. Submit resume to Box F. C. 110, Journal and Constitution, for prompt attention.

SECRETARY
EXPERIENCED—For regional manager national corporation. Location Chamblee industrial area. Should have minimum 3 to 4 years' experience. Shorthand necessary. Ability to type neat letters and bulletins. 23 to 35. Excellent starting salary. 5-day, 40-hour week. Employee benefits. Our employes know of this ad. M. K., 1, Journal-Constitution.

STENOGRAPHER required at once. Excellent wages and benefits plus pleasant working conditions. 5-day week. Call JA. 5-0685 for details.

SECRETARY
YOUNG lady 18 to 35 for permanent position in centrally located area. Shorthand required, excellent chance for advancement. Mr. Frazier, JA. 4-5401.

STENO-CLK. Light dictation, gen. ofc. work. Sal. commensurate with ability. 5-day wk. I. T. Bradley, TR. 4-2787.

STENOS, TYPISTS, FIG. CLERKS TEMPORARY WORK AVAILABLE. TEMPORARY TALENT 533 Forsyth Bldg. JA. 5-8697

SODA DISPENSER — Experienced. Stegars Drug Store, 804 Cascade Ave., SW. PL. 3-6112.

Salesladies—Experienced
WORK from now through Christmas holidays. Good pay. Apply: Information Desk, F. W. Woolworth, 1-9 Broad St.

SALESLADIES
AGE 23 to 40. You will enjoy selling our candies and working in our beautiful store. 5-day week. Many benefits. Opportunity for advancement. RUSSELL STOVER CANDIES 145 PEACHTREE ST., NE

SALESLADIES
EXPERIENCED. Cosmetic Dept., also 3rd floor dresses. Apply: Personnel Office.
Regenstein's, 209 Peachtree

SALESLADY
MUST have retail store experience. Good pay. 5½-day week. Carl's 5 & 10c Store, 1154 Euclid Ave., NE.

TYPIST
Flexowriter Operator
PERMANENT position for accurate typist, age 18 to 25, employe benefits. Apply in person 1246 Allene Ave., SW., PL. 8-2621.

TEACHERS—1st and 3rd grades, new school, growing community. Call W. O. Reese Jr., Skyview School, Austell. 948-4614 or SY. 4-5797.

TYPIST
IMMEDIATE opening for rapid, accurate typist in Atlanta headquarters of leading national concern. Age to 40. Excellent employe benefits. Good starting salary. Apply in person weekdays: Institute Dept., 713 W. Peachtree, or call TR. 5-4541, Ext. 241 for appointment.

TYPIST-CASHIER
YOUNG LADY, 18-25—H.S. grad. Liberal employe benefits. Permanent position. Salary. Contact Mr. Payne, 778 Marietta St., NW.

WRITER
LOCAL publication desires to employ an experienced writer. Age 30-45, strong on feature material, capable of producing sparkling copy in good volume. This is an excellent position with a company of long standing that offers all usual employe benefits. College graduate preferred. Those interested apply by writing a letter giving full details of prior education, experience and personal background to D. R., 103, Journal-Constitution. All replies held in strict confidence. Our employes know of this ad.

WAITRESSES — Old Hickory House No. 1, 1527 Northside Dr., NW. Apply in person.

WAITRESSES
NEAT, pleasant, over 21. Cook'n Chicken, 738 Ponce de Leon, NE. No phone calls, please.

WAITRESS WANTED—Harold's Barbecue, S. Expressway, Jonesboro.

WAITRESS—Experienced, day work, no Sunday. 1578 Piedmont Ave., NE.

WAITRESSES — Applications now being accepted. Excellent starting salary. All company benefits. Apply Walgreen Drug Store, 3393 Peachtree Rd., Lenox Square.

WAITRESS
EXPERIENCED. Must be neat and fast. Top pay and tips. Apply: Campus Grill, 106 N. McDonough St., Decatur.

WAITRESS—Full time. Must be neat and fast, can make top money. Preferably resident of West End. Apply Joe Cotton's Restaurant, 805 West Whitehall Street, SW.

WAITRESSES, experienced. Apply in person, Barbecue Kitchen, Main St., Forest Park.

W. T. GRANT CO. has opening for full- and part-time salesladies, preferably experienced. Apply: Personnel Office, 3rd floor, 82 Whitehall Street.

MAKE $50 on 50 boxes new LUSTRE-COLOR personalized Christmas cards; new assortments, exciting gifts, stationery. Profits to 100 pct. plus bonus. Big FREE sample album; assortment on approval. FREE gift for promptness. Write SOUTHERN, 478 N. Hollywood, Dept. 746, Memphis, Tenn.

RICH'S Employment Ofc.

$1 PER HOUR
TELEPHONE survey work for insurance company. See Personnel Manager, 2903 Central Ave., East Point, after 11 a.m.

GOOD news — Ambitious women. Luzier Cosmetics (adv. Medical Jnl.) helps you earn good comm. while learning. New Xmas items avail. now. JA. 4-2558.

LADY SUPERVISOR
MUST know direct selling, be able to recruit and organize. Top commission and override paid weekly. Apply Parents Institute, 1371 Peachtree St., Room 620, 9 to 12 noon.

Temp. Stenos., Typists, Bkkprs. 72 11th St., TR. 5-8674 711 Grant Bldg., JA. 3-4697

HOMEMAKERS — WOMEN
REDEEM COUPONS AT HOME
FOR FREE SAMPLES OF WORLD'S most excl. perfume. No exp. needed. Comm. JA. 5-3196.

BUCKHEAD AREA — Dictaphone operator, some shorthand desirable, numerous company benefits and good salary. Armour and Co., 3330 Peachtree Rd., NE.

MATURE woman to live with elderly woman. Free rent. Days, JA. 2-4802; nights, 378-5678.

Double Earning Time!
FOR Avon Representatives. TV advertised Avon Cosmetic gift sets for Christmas giving—and regular merchandise are in great demand. Top comm. No obligation to inquire. Call: TR. 2-8673.

EXPERIENCED TELEPHONE SOLICITOR
CALL JA. 5-8336 for interview appointment for progressive hearing aid distributor.

OPENING OCT. 10th
4 LADIES with car to assist Division Manager. Pleasant dignified work. Training table appointment salesladies. Comm. plus training fees. No investment. Car necessary. Call Mr. Rohr, CE. 7-3306.

A TOP JOB
FOR A college graduate or undergraduate who would like to learn how to test and counsel with prospective students for professional training. Complete training program will be provided. Prefer charming woman with some sales experience or background in advertising, public speaking, public relations or experience allied to selling profession. Should have own car and know how to drive within the area of metropolitan Atlanta. For interview, call Miss Morgan at Massey College, JA. 3-8251.

TEMP. typists, stenos, with exper. 903 William-Oliver Bldg., JA. 4-4566.

Female Help Wanted 22

ATTRACTIVE LADIES 21-30
ARE you looking for a new and more exciting job?
DO you want to have more fun and make more money?
APPLY NOW AT
Arthur Murray Studio
START a career as a Dance teacher at $3 per hr. salary. Opportunities for rapid advancement. No experience necessary. We will help you at no extra charge to assure you of a successful career.
Apply: 2 to 10 P.M.
101 CARNEGIE WAY

GENERAL duties in insurance agency, experience necessary, preferably with agency. Emory section, 5-day week. Salary open. BU. 9-5749.

WOMAN needed for child care and housework, willing to work odd hours, must be reliable and can provide own transportation, experienced, call PO. 6-6549.

INTERESTED and varied clerical position. No experience or typing required but interest and aptitude in figure work necessary. Minimum high school graduation required. 5-day, under 40-hour week. Congenial and attractive surroundings. Good promotion opportunity and many employe benefits. Apply:
RETAIL CREDIT CO.
1600 PEACHTREE
(Just beyond intersection of Spring and Peachtree)

REQUIRE person with pleasant telephone manner for general office work, Pershing Point area, preferred age late 20s, early 30s. Real estate experience helpful. Weekend work required with compensating time. Good base salary plus percentage of gross, daily contact with public, unusual potential for capable person. Write F. C., 78, Journal-Constitution.

DEMONSTRATE lovely table appts. Amy Vanderbilt our etiquette director. High wkly. comm., car nec. Calls by appt. CE. 7-3306.

THE Management Department of Georgia State College of Business Administration needs a conscientious, responsible secretary effective Oct. 12. Must take shorthand 80 w.p.m. and type 50 w.p.m. Salary $250 month. Working conditions ideal especially for mother with school children. For appointment call Mrs. Luke, JA. 3-7681.

Female Employm't Agencies 23

ACCT. CLK., B'head, Burr.	$225
FIGURE CLERK, 35-45	$265
PAYROLL Clk., Buckhead	Open
BURR Posting, NW	$225
FIGURE CLERK, NE	$295
BEGINNER Clk.-Type	$225
SECTY. 20-39	$300
STENO, R. s'hand	$250-$265
NCR, EAST POINT	$250-$275
RECEPT., Rem. Rand file	$250
GEN. OFC. 25-40	$225
PBX RECEPT., type	$275-$300
GEN. Ofc. 18-25, type 35	$210
STENO-CLERK	$300
TYPIST, 25-35, town	$260
TYPIST, SE, 25-35	$260
BEG. TYPIST, 50 wpm	$210
TYPIST, 18 up, 45 wpm	$200 Up
STATISTICAL Typist	$325
BEGINNER Typst. 45 wpm	$215
STENO., 19-25	$303
SECTY., 30-40	$275-$300
STENO., NW	$300
SECTY., college	$300 Up
SECTY., SE	$320
STENO, 30-45	To $283
FILE Clerk, exp.	$220
FILE CLERK, Beg.	$185
KEYPUNCH Opr. B'head	$300
KEYPUNCH Opr., NE	$300
KEYPUNCH Opr. d'town	To $300

ED NASH
SOUTHERN EMPLOYMENT SERVICE Room 401, Peachtree Arcade

ACCREDITED PERSONNEL SERVICE
PBX RELIEF OPR. Good typist. Gen. office. D'town. 25 to 40. SALARY OPEN.
211 Volunteer Bldg. JA. 4-2056
RUTH JOHNSON

HELEN BAILEY
PRIV. SECY., 40-45, coll. $368
SECY., "Girl Friday," 25-35 .... $325
ACCTG. CLK. No typing $235
821 Forsyth Bldg. JA. 3-1711

ALSOBROOK PERS.
219 Healey Bldg. JA. 1-0951
BEG. SECTY. Pleasant job ... $260
D'PHONE OPR. Short hrs. ... $208

OPENINGS FOR
14 SECRETARIES, 22-40 ... $300-$350
CLAIM CLERKS. Ins. exp. .. Open
STENOS. Group sales and service exp. $300-$350
PBX-Recpt. and typ., 25-35 $225-$260
DICTAPHONE Secy., 20-40 .. $275
IBM Prof. Mach. Opr. Exp. $260
BURROUGHS and NCR Mach. Oprs. Bank exp. Age to 50 $240-$275
CHANDLER
315 Ga. Sav. Bk. Bldg.

BKPR. (CPA exp.) To $350 Hood, 1617 Th'pson, E. Pt., PO. 1-8837

CLERK-TYPIST
SW AREA with 8 - 4:30 hrs. for beginner typist. Full company benefits $265

EXEC. SECRETARY—NE
MODERN P'tree St. office with full Co. benefits, 8:30 to 5, s'hand and typing nec. .... $325 to $350

ORDER AND PRICING
D'TOWN location with nat'l company for girl to 30, with experience in above. Comp. helpful $350
Career Girl Personnel
1224 Candler Bldg. JA. 4-6481

OFFICE Trainees, $175 to $210. Key Personnel, Inc. 312 Healey Bldg.

SECRETARIES—$275-$325 Denton Personnel, 430 Candler Bldg.

TYPIST-CLERKS $200-$260 NATION WIDE, 912 GRANT BLDG.

EXECUTIVE SERVICE
"Serving Since 1928"
NO CHARGE UNLESS PLACED
5-DAY-WEEK JOBS
EXEC. Secty. Age to 45 .... $350
SECTY. 1-2 yrs. exp. $300
JR. SECTY. .... $225-$275
DICTAPHONE Secty. $275
ACCTS. Pay. Clk. $250
GEN'L. Ofc. Clk. NW $250
BILLING-Gen'l. Ofc. Clk. 25-45 10th St. area $240
CLK.-TYPIST, 18-50. Some bkping. knowledge, SW loc. .... To $260
MACHINE BKPR., exp. any mch. d'town, lt. typing .... $275-$290
JA. 2-5430
1717 Atlanta Fed. Sav. Bldg. 22 Marietta St. at Broad

JAMES PAIR PERSONNEL SERVICE
8 Offices
Serving Greater Atlanta
520 Forsyth Bldg., JA. 5-5531
Lenox Square, CE. 3-1139
Broadview Plaza—Arcade, CE. 7-1631
Stewart-L'wood Center, PO. 6-9671
Moreland Center, MA. 7-3585
3168 Glenwood Rd., DR. 7-1742
Suburban Plaza Arcade, DR. 7-1748
MARIETTA, GA.
Town & Country Shopping Center

Best Office Jobs in Atlanta
A-1 EMPLOYMENT SERVICE
Elizabeth Everett—Bill Nash

Cavanaugh-Gray Co.
511 Volunteer Bldg. JA. 3-2751

IT PAYS TO SEE HAYS
532 HEALEY BLDG.

ACTION PERSONNEL
847½ Gordon, SW PL. 5-5759

NORRELL PERSONNEL SERVICE 1112 HEALEY BUILDING

KAY KING PERSONNEL SERVICE 617 Healey Bldg. JA. 3-3458

DEAN PERSONNEL 607 Red Rock Bldg. JA. 5-3456

ROBERT JARRELL PERSONNEL 16 Peachtree Arcade JA. 5-4533

A&A EMPLOYMENT 303 Grand Theater Bldg.

ACME EMPLOYMENT 1952 Fulton Bank Bldg.

BLACKWELL PERSONNEL 1515 Candler Bldg. MU. 8-7020

Situations Wanted, Female 24

ARTIST-draftsman desires piece work or weekend position. Call 872-2896 after 5 p.m.

ADMINISTRATIVE ASSISTANT-EXECUTIVE SECRETARY. Desires permanent position. Background includes advertising, public relations and publicity. Newspaper, radio and TV. Thorough knowledge of bookkeeping. Available immediately. Starting salary $400. Write M. K., 30, Journal-Constitution.

CLERK-TYPIST, receptionist, light bookkeeping. Well experienced. Southwest area. PL. 8-2735.

INTERIOR decorator. Experience in all lines. Have sales as well as artistic ability. R. Y., 20, Journal-Constitution.

MEDICAL secretary. Seven years' experience. Desire change. X. B. 12, Journal-Constitution.

MATURE receptionist, hostess, sales, gift shop, some office. ME. 6-1771.

PBX receptionist, experienced. Familiar with all phases of general office work. TR. 5-0113.

PRACTICAL NURSE and companion. Can live in. PO. 6-0736.

PAYROLL CLERK — Married woman, with experience in payroll work and general office procedures, desires full-time position in Buckhead area. No typing. CE. 7-2707.

PRACTICAL NURSE — Day-night duty. Hospital experience. References. DR. 7-4812.

PRACTICAL nurse or companion. Can live in. JA. 4-0086.

RESIDENTIAL MANAGER — Mature, capable, years of experience. Good bookkeeper. Bondable. M. K., 45, Journal-Constitution.

SECRETARY — Dictaphone, light dictation, young lady prefers Decatur. BU. 9-1476.

SECRETARY-RECEPTIONIST, experienced. Vicinity Fox Theater. Light shorthand. Capable of assuming responsibility. 377-6307.

SECRETARY, general clerical, mature, dependable. GL. 7-4552 after 6 p.m.

SECRETARY — EXPERIENCED in shorthand, typing, Dictaphone, legal work and receptionist duties. Capable, serious. TR. 4-5923.

SECRETARY - RECEPTIONIST, experienced, college graduate. 3 days only. 875-3622.

YOUNG ladies, attending Marsh Business College, need part-time work — steno., typing, clerical, general office, sales experience —can start after 12 noon, Call Placement Dept., JA. 5-6813.

CALL
P'TREE SECRETARIAL COLLEGE ABOVE-AVERAGE ability for office assistance. Part time and full time. Call TR. 3-2076.

COL. EMPLOYMENT

Help Wanted Male, Colored 26

BUS BOY—Experienced, age 25 to 35. One for night shift—3:30 p.m. 'til 12 midnight. Apply: Joe Cotton's Drive-In, 805 W. Whitehall St., SW.

ORDERLIES, experienced, with good references 30-50 years old. Apply Mrs. Kennedy, Piedmont Hospital.

PORTER
HAVE opening for porter. Good salary. No Sun. work. Must have driver's license. Age 18-30. Apply: Reed Drug Co., 119 Alabama St., SW.

PORTER
EXP. Perm. position. Must be able to furnish references. Legible handwriting. Apply in person. Mr. Chalson.
KAY JEWELERS
3 PEACHTREE ST., NE

WOOL PRESSER — Experienced. Apply: One Hour Valet, 201 Mitchell Street, SW.

MINIT Car Wash, 1836 P'dm'nt., 308 Techw'd, 536 P. de L., 2280 P'tree Rd.

ROUTE SALES
$60 WEEKLY guaranteed salary in ice cream sales with many opportunities for promotion. Age 25-55.
1. No experience necessary.
2. 2 weekly paid vacations.
3. Paid hospitalization.
4. Permanent 12-month people only.
PETER PLENTY OF GA. INC. 1195 Sylvan Rd., PL. 5-5796. Ext. 200

TOP SALARY
INVENTORY clerk, night work, experienced only. Paid vacation, hosp. Pleasant.
Plenty Plenty of Ga., Inc.
1195 Sylvan Rd. PL. 5-5796

Situations Wntd. Male, Col. 28

PORTER, good driver, reliable, desires regular employment. References. Scott, TR. 5-2654.

Help Wanted Female, Col. 29

COOK-MAID — 9:30 to 7. 5 days, good salary, give age, size uniform, and references. Answer M. K., 177, Journal-Constitution.

DISHWASHER—EXPERIENCED
798½ Peachtree St., NE

DRY cleaning marker and checker. Experienced only. Apply in person. A&A Cleaners, 987 McMillan St., NW.

GENERAL MAID — 5 days, sleep Sat. night. After 8 a.m., TR. 4-6118.

Help Wanted Female, Col. 29

MAID—Live in. Off Thursdays and Sundays. CE. 7-1408.

MAID—Live in, for widow and child. Private room and board. Small salary. PO. 6-1679.

MAID—5 days. Off Saturdays, Sundays. Take care of baby, do light housework. Prefer someone Decatur area. BU. 4-1219.

MAID to live in. Private bedroom, living room and bath. Other help. Must have health card and references. CE. 3-3179.

MAID-COOK—Live in. References and health card required. TR. 4-2045.

NURSEMAID—Live in, private room. Thursdays and every other Sunday off. $28 week to start. References, health card. BL. 5-5613.

SHIRT GIRL — Experienced. Good pay. Good hours. Apply in person: Forest Park Laundry, 1302 Main St., Forest Pk. PO. 1-8008.

SHIRT GIRL, experienced on 2-girl shirt units, 5-day week. $30. Kwik-Way Laundry, 1996 Sylvan Rd., SW. PL. 8-2813.

SHIRT finisher. Must be experienced on cabinet shirt unit, $1 per hour, guaranteed minimum 40-hour week. Ride Medlock Limited bus to Medlock Rd., Pinckard Cleaners, 612 Medlock Rd., Decatur. No phone calls.

COOK, experienced in Jewish style cooking, references, 524-9896.

EXPERIENCED woman for cleaning, some cooking, boarding house. Good salary. TR. 6-7196.

Employ. Agcy. F'male, Col. 30

JOBS for waitresses, cashiers, bus girls, fountain girls. Washington Employment, 51 Elliott St., SW. JA. 1-0224.

ABC MAIDS—NEW YORK JOBS COME, call or write: Trailway Bus Depot, Atlanta, Ga., JA. 5-8824.

Situations Wtd. F'm'le, Col. 31

MAID — 4 days. Monday, Tuesday, Wednesday, Friday. TR. 2-0869.

MAID desires Mondays, Tuesdays, Wednesdays. Dependable. References. SY. 4-0583.

MAID, with references, wants Tuesday and Thursday day work. JA. 5-1535.

MAID wants 5-day week. Can give references. SY. 9-6147.

MAID DESIRES 4 OR 5 DAYS. 522-7026.

NURSEMAID wants five days week, five dollars, carfare. MU. 8-4285.

PRACTICAL nurse, available 8 or 12 hours duty. Excellent psychiatry and medical doctors references. JA. 1-1288.

PRACTICAL nurse wants job. Thursday, Sunday, Monday. MA. 7-9875.

EXPERIENCED Christian maid, work 5 days, keep children for working mother. Good references. DR. 8-2263.

GIRL DESIRES WORK. MARY, SY. 4-5743.

EXPERIENCED maid desires 5 days. References. JA. 2-7249 after 3 p.m.

GIRL WANTS JOB AS MAID 5 DAYS. 753-6821.

YOUNG lady wants baby-sitting and light housework, 5 days a week. SY. 4-5956.

EXPERIENCED maid desires housekeeping, baby-sitting or ironing. MU. 8-5338.

EXPERIENCED, dependable nursemaid, Mon. and Fri. $6 day, carfare. JA. 5-2224, after 6 p.m.

FINANCIAL

Business Opportunities 40

BOTTLING plant in Georgia for sale. Financially sound opportunity. Answer to E. W., 265, Journal-Constitution.

CAFE, SALE OR RENT
APPLY: 1079 CAPITOL AVE., SW

CLEANING, pressing, pick-up. Colored sec. Gross $1,000 mo. Bargain. PL. 5-8332, PL. 3-8331.

DANCE STUDIO
WELL established and prominently located. Presently nets $15,000 per ann., and shows steady incr. Owner leaving city. For quick sale, priced at below investment. Call Mr. Beattie, Business Opportunities Inc., TR. 6-1501, 976 Piedmont Ave., NE.

DRESS SHOP, 20 miles from Atlanta, same good location for 12 years. Owner moving. Call Roswell 993-6200 or 993-4340.

Drive-In Charburgers
SOFT Ice Cream. Short orders. Grossing $600 wk. Drive by the Igloo Girl on 41 Hwy. South. Compare, then call owner, Mr. Siler, JA. 2-2569, JA. 4-7039.

DRIVE-IN BAR-B-Q
HWY. LOC. Easy terms. TR. 5-2041.

DRUGSTORE—Exc. payroll town. One owner. Up-to-date stock. R. Y., 283, Journal-Constitution.

FOOD PROCESSING
ESTABLISHED 12 years—serving over 100 regular customers who buy every day. VERY PROFITABLE BUSINESS. Low rent and overhead. Four trucks. Excellent equipment. Owner retiring. EXCELLENT PRICE AND TERMS.
MAX WRIGHT, BKR.
1050 Ponce de Leon
TR. 4-2101; nights, TR. 2-7473

Fabric and Notions Shop
LOCATED in one of Atlanta's fastest growing metropolitan areas. Well stocked with good merchandise. Must be sold immed. due to transf. of owner's husband. Call Jack Calloway, GR. 8-9682.
CALLOWAY RLTY. CO.
Jonesboro Rd., F. Pk. PO. 1-0049

Business Opportunities 40

FLORIST SHOP, suburban loc. Ample parking. Good bus. $4,000 dn., bal. mo. notes. TR. 5-2041.

FRIGIDAIRE coin-operated laundries positively offer you greater profits. Let us give you complete details. James E. Cox Co., Inc., 800 Miami Circle, NE, Atlanta 5, Ga. CE. 3-8211.

GROCERY store, 4-rm. liv. qtrs. $5,000 gross per mo. JA. 5-2210.

GROCERY drive-in. Hwy. loc. 1-rm. liv. qtrs. $695 dn., bal. mo. notes. TR. 5-2041, TR. 4-1771.

HARDWARE STORE
GOING hardware business for sale. All fixtures and inventory owned by Beck & Gregg Hardware Co. Complete fixtures and inventory. Located 1971 Howell Mill Rd., NW. Anyone interested contact Mr. R. G. Craig, JA. 5-8316.

HIGHWAY Grocery-Meats. Also Gulf gas and oil, old est. bus. 6248 Covington Hwy. US 12, below Panola Rd.

HOME IMPROVEMENT COMPANIES, BUILDERS, RETAIL SALES COMPANIES — Well-established steel building manufacturer offering exclusive franchise on atomic radiation fallout shelter. Modest capital investment required. Excellent profit opportunity. Easy installation. Consumer financing under FHA Title 1. Reply immediately to Southeastern Regional Manager, P. O. Box 8671, Jacksonville 11, Fla.

MOTEL AAA-U.S. 301
Priced 3 Times Annual Gross
12 UNITS, pool, lge. liv. qtrs., 50 acres. Modern money-maker. Only $66,000—terms or cash and trade. PL. 5-8332, PL. 3-8331. Southern Rlty., 607½ Lee.

PHOTO studio. Business equipment and supplies worth over $1,200. Sell for $850 with $300 down. 65 Cain St., at Greyhound Sta. or 876-9943.

Restaurant—Air-Cond.
2337 PEACHTREE RD. Plaza — Equipped complete. Only restaurant in this shopping center. Lease can be arranged. Call JA. 2-7451.

RESTAURANT - BEER, Northeast, $9,000, make offer. TR. 5-0665.

REST'RANT—BEST BUY
WELL ESTAB. PROFIT-MAKER. 90 seating capacity. NE sect. Splendid loc. Exc. equip. $9,500 total price. Good terms to exp. operator.
MAX WRIGHT, BKR.
1050 Ponce de Leon
TR. 4-2101; nights, TR. 2-7473

Serv. Sta., Grocery, Grill
PUMPS 16,000 MO. ON HWY. $7,500. EASY TERMS. TR. 5-2041.

SINCLAIR service station for sale. $2,350. See at 2099 Jonesboro Rd., SE.

STORES for lease in new shopping center, corner Poole Creek and Gilbert Roads, SE. ME. 4-5469.

SINCLAIR Serv. Sta. for lease. 1 Col. Pk.; 1 Campbellton Rd. SY. 4-1531.

SHOE REPAIR shop for sale, due to illness. 525-7996.

TEN-CENT store. SE, near Chevy plant. $1,500 dn., sm. notes. JA. 4-6997.

NATIONALLY KNOWN muffler shop for sale in large Southeastern city. Approximately $20,000 will handle. All necessary guidance furnished. Deals like this are not often available. Write for details. C. R., 264, Journal-Constitution.

WE HAVE BUYERS FOR ALL TYPES OF BUSINESSES
Pdc. Business Brokerage
1266 W. Peachtree TR. 3-1471

26-UNIT MOTEL
4-LANE 41 Hwy. 15 min. Atla. MODERN, EXC. EQUIP. Owner's 2-bdrm., apt. Establ. bus. Ideal husband-wife oper. Will trade for income prop. or will sell half interest. $25,000 cash will handle. Easy terms.
MAX WRIGHT, BKR.
1050 Ponce de Leon
TR. 4-2101 Nights, TR. 2-7473

ESTABLISHED marine business. Boats, motors, trailers, accessories. No. 1 motor franchise and top line boat and trailer franchises. Complete motor repair shop equipped with factory tools. Opportunity to become accessory distributor. Purchasing on distributorship basis established Loc. on heavily traveled hwy. near Atlanta. Good lease. Excellent time to buy now with inventory low and new 1961 models avail. Complete price for stock and equip. under $12,000. Exc. opportunity for anyone interested in the marine bus. in the Atlanta area. Write R. Y., 159, Journal-Constitution.

WANTED — Produce quick freeze plant machinery. new or used, or established produce quick freeze business. Write P.O. Box 58, Cairo, Ga.

INTERESTED in going business, mfg. preferred, located in SW Ga., or if can be conveniently moved to another location. Write P.O. Box 58, Cairo, Ga.

ROY HAMPTON can sell your business, TR. 5-0665, business broker.

FOR QUICK SALE OF YOUR BUSINESS
CALL
Max Wright, Bkr., TR. 4-2101

SMALL major oil station with low inventory for sale. Jonesboro Rd. near Lakewood Heights. Good 1-man, porter station. Call PO. 1-1874.

IF you have financial problems, contact Masco Management (Financial Consultants), 753-1163, or go by Suite 108, Professional Bldg., 868 York Ave., SW.

Business Opportunities 40

MODERN beauty salon. Located West End. Equipped for 8 operators. Selling due to illness. Days, PL. 3-7253; nights, CE. 7-3918.

NEED active partner. Will sell part interest in real estate insurance business. Commercial, national and local clients. Y. A., 132, Journal-Constitution.

TOY and hobby shop. P'tree Battle Shopping Center. New, low price. BU. 9-2396, CE. 3-9624.

TOY, hobby and card shop. Exciting location and volume potential. Priced to sell quickly. CE. 3-9624 or BU. 9-2396.

EXCELLENT YEARLY EARNINGS
YOU CAN OWN AND OPERATE A
CHICKEN DELIGHT
THIS nationally famous chain of over 200 carry-out food shops wishes to seek out qualified persons in this area interested in obtaining a franchise. For profit, higher income, independence, and security, CHICKEN DELIGHT offers a splendid opportunity with a $6,000 investment. For complete details, write for our illustrated brochure; from
RODNEY R. McMILLEN
Eastern Representative
Chicken Delight, Inc.
8205 Krull Parkway
Niagara Falls, New York

FISH-HUNT LODGE
BEAUT. N. Ga. Mountains on Lake Chatuge. 8 fully equipped cabins with kitchs., 2-pump gas sta., and gen. store with owner's qtrs. $7,500 cash will handle. Balance easy terms.
MAX WRIGHT, BKR.
1050 Ponce de Leon
TR. 4-2101; nights, TR. 2-7473

WANTED—Trailer Park, Atlanta vicinity. F. C. 182, Journal-Constitution.

GUEST home, furn. NE area. TR. 6-9077. K. King Rlty., 70 28th.

NEW Maytag commercial coin-operated washer, 706 Lee, SW. PL. 5-7776.

MUST sacri. best comp. grocery, fast-growing sec., oppor. of lifetime. S. U., 195, Journal-Constitution.

DECATUR grill. $650 mo. net pfts. $1,500 cash handles. JA. 4-6997.

EAST PT. indus. Small cafeteria. 1,800 workers across st. 5 days. $450 mo. net. Terms. JA. 4-6997.

CASH BUYERS FOR YOUR BUS. ATLAS BUS. BKRS., TR. 5-2041

Money to Loan 41

AAA FINANCE
649 W. Peachtree TR. 5-0131

CASH
HIGHEST price paid for 2nd mortgages. JA. 4-7145.

SECOND MORTGAGES. We will buy any amount. TR. 3-2201.

WE BUY and make 2nd mortgages. Quick service. JA. 2-4280.

WE BUY AND MAKE
2nd Mortgages JA. 4-2251

DELTA LOAN CO.
332 Whitehall St., SW
1606 Cleveland Ave., East Point, Ga.

FIRST and 2nd mortgages made and purchased. Mutual Mortgage Brokers, JA. 5-6508.

Investments 42

ACCOUNTANT - GENERAL OFFICE wishes to invest capital and services in business. W. Y., 25, Journal-Constitution.

Wanted to Borrow 43

NEED $2,400 by Friday. 20-pct. return guaranteed. JA. 4-7145.

LIVESTOCK

Riding Horse and Equipm't 44

SAVE at Sears. Saddles, reins, bridles, breast plates, accessories.

Livestock and Poultry 45

CATTLE sale each Tuesday at 11 a.m. and Thursday at 1 p.m. McClure-Burnett Commission Co. 1014 Brady Ave. TR. 6-8858 Atlanta, Ga.

Dogs and Puppies 46

BOXER pups, 10 weeks old, female, fawn, beautifully marked. AKC reg. $40. DI. 4-3746.

CHIHUAHUAS — Outstanding, registered pups. 303 Melrose Avenue, Decatur. DR. 7-5351.

CHIHUAHUAS — Puppies and grown dogs. 769 Cascade Pl., SW.

COCKERS — Male, female. Registered. Black. 1½ years old. All shots. ME. 4-3694.

DACHSHUND PUPPIES — Red, registered, champion background, wormed. DR. 7-8051.

DACHSHUND puppies. Red males, females, AKC. PO. 7-5386.

DACHSHUND puppies, AKC registered, wormed, shots. TR. 2-8560.

FRENCH poodle puppies, registered champions. $75. Phone Cedartown 155.

GERMAN Shepherd puppies. 10 weeks old. PO. 1-9731.

POODLE puppies (excellent). AKC, white, miniature. After 4, HI. 3-7977.

POODLES, miniature, black, male, championship stock, 9 weeks old. Call 752-3770.

Dogs and Puppies 46

POINTER puppies, excellent stock, 9 weeks old. Marietta 428-3245.

POMERANIAN. If you want a nice "home income," raise Pomeranians, have 3 beautiful females ranging from 2 months to year old. Highly registered. Show stock. DR. 3-1444.

PEKINGESE puppies. Grown males. Stud service. PL. 5-0497, PL. 3-9367.

PEKINGESE: all colors, some toys, also stud service. GL. 7-3234.

PUPPIES! PUPPIES! PUPPIES! Most Any Kind. HI. 3-9879

POODLES — Toys, min., standard. Excellent quality. Reasonable. Also stud service. HI. 3-4025.

AKC min. Pinscher pups, monkeys, mynahs, baby skunks, p'keets, canaries, wh. mice, hmpstrs. PL. 5-4902.

WANT to purchase Scottie, male, preferably about 1 year old. CE. 3-8019.

"HAPPY JACK" mange medicine promotes healing and hair growth to any mange, bare spots, moist fungi —or money back. Dist. to dealers by Atlanta Economy Drug Co.

Miscellaneous Pets 47

CUTE gray kitties free to good home. Housebroken. Call ME. 4-3234 after 5.

MERCHANDISE

Miscellaneous For Sale 50

ADDING MACHINES, Typewriters. Harper's, 39 Houston. JA. 3-3369.

ARMY surplus double-deck beds, 2 mattresses. $22.95. 303 Enfield rifle, $11.88. Duckett's Army Store, JA. 5-0846.

ARMY tarps all sizes. 5c sq. ft. Lee Lance, 42 Hwy., Conley. MA. 7-0123.

BOOKS for sale—606 McDonald St., SE, after 4 p.m. Call JA. 5-3092.

CHAIN LINK WIRE. 24½c. WILL INSTALL. PL. 5-8877, DR. 3-7890, dir.

CASH registers, add. mach., new, used, sales and service. H. B. Nash Inc., 90 Pryor St., SW. MU. 8-1742.

CHAIN-LINK wire, 4' high, 25c ft. Will install. Terms. PL. 8-5740, dir.

CHAIN-LINK wire, 4 ft. high, $25 per 100 ft. Will install. DR. 3-5892, dir.

CLOTHING for rummage sales. Call or write Dorsey, 1225 Stillwood Dr., NE, Atlanta 6, Ga. TR. 2-0102.

DIAMOND — Lady's beautiful platinum ring, center stone 1.32 carats, two tapered baguettes, .90 carats, 2.20 carats total. Nights, PO. 7-1082; days, JA. 5-7792.

DRAPERIES, antique satin, fully lined, 4 panels, 5 2-3 yards wide. $200. BL. 5-4515.

FURNACE — Several sizes. Damaged, brand-new. From $125. DR. 3-1052. Dealer.

FREEZER—Like new. 17-ft. Coldspot. 1st $150. 622-8339.

GAS HEATER—Large Atlanta radiant, used one week. Reasonable. 412 Cologne Drive, SE.

GOLF CLUBS — Grand slam, 5 irons, 2 woods, bag, all like new, $40. BU. 4-2776.

HUNTING, fishing, camping equipment, half price. PL. 3-3231.

HOT WATER heater (Natco tankless). Excellent cond. HE. 5-1467.

PLUMBING SUPPLIES
Factory Seconds, Reconditioned
3-PC. bath set compl. $109.00
TOILET comb. $17.95
WASH BASINS $8.95
USED leg tubs $15.00
WE CUT AND THREAD PIPE
C&S Charge Service Available
SOUTHERN
Pipe & Supply Co.
159 Northside Dr., NW JA. 5-875?
(Formerly U-Fix-It Store)

PAINT CLOSEOUTS
OIL BASE, $1 gal. Alkyd flat, 50c qt. Rubber base, $6.39 value, $2.95. Outside white, values to $7.65—$1.95 to $3.95 gal. DuPont outside yellow, $8.50 value—$2.95 gal. Masonry paint, exterior, $2.95 and $3.95 gal. Linseed oil (pure), $2 gal. Boat paint ½ price.

Gas Logs 33⅓% Off
MFG. by STRAIT and RICHARDS, INC. De luxe Driftwood and hickory pattern. 16" to 36".

BICYCLES
MURRAY, Ohio. 16" de luxe, Coaster brake, training wheels, $19.95. 20", 24" and 26" — $27.95 to $29.95.

GAS WATER HEATERS — 10-yr. glass lined, 30- and 40-gal. — $59.95 and $69.95. Toilet seats, $2.95. 90-lb. roofing, $2.95. Garage doors, $89 value — $49. Andirons and fire screens, ½ price.
MEMBER C&S CHARGE PLAN
Littrell Hardware Co.
626 Glen Iris Dr., NE, TR. 6-0290

PLYWOOD—Sheetrock, desks, filing cab. Railroad Salvage. PO. 6-7581.

RELAX-A-CIZOR. Like new. Consider reasonable offer. DR. 8-4898.

USED RESTAURANT EQUIPMENT AND close-out bargains. Fixture Sales Co., 321 Edgewood. JA. 1-2469.

UNREDEEMED Pawns for Sale CLARK'S, 184 Decatur St., JA. 1-1219

FREIGHT DISPOSAL
BRAND-NEW 17-pc. stainless steel waterless cookware sets in cartons. Sells for $145. Sacrifice for $45. See at Beard Storage, 199 Forsyth St., SW, or call JA 5-7722.

1910 SCALE model T Model, 9 months old, like new. Will run approximately 15 miles per hour. $200. DI. 4-2352.

WE BUY, sell and trade used photo equip. WING'S, 12 Edgewood Ave.

SALE—Bath sets, $109; lavs., $8.95; water htrs., col. bath sets. Youngstown cab. sinks, Hotpoint oven, surf. units, pink. We buy used plbg. Superior Plbg., 550 P'mont. TR. 2-1689.

30,000 Yds. Fill Dirt
DELIVERED in city of Atlanta. Stone Mtn. 469-9266, 469-9619.

NEW, used office, restaurant and store fixtures. We buy and sell. MURRY FIXTURES CO. 62 Alabama St., SW. JA. 4-7280

TRAIN, Lionel electric and accessories. Lots of track. TR. 4-2414.

LATEX OR OIL-BASE PAINT, $6.39 PER GAL. VALUE. NOW 2 GALS. $5.98. GUARANTEED. 2 FOR 1 PAINT STORE, 263 BLVD., NE (ACROSS GA. BAPT. HOSPITAL).

DAMAGED, 6 rolls heavy wool carpet, ½ price. Dir. TR. 2-1153.

DUX MIXTURE HARDWARE
815 MARIETTA ST., NW, TR. 5-8956. Gas heater radiants for all makes and sizes. Please bring sample. 30 GAL. heater, 10 yr. guar., $57.95.

MAN'S formal full dress. Size 40, worn once, half price. CE. 3-3476.

WE PAY the highest cash prices for used restaurant equipment, office furniture and store fixtures.
ATLANTA FIXTURE & SALES
194 PRYOR ST., SW MU. 8-2224

PAIR OF binoculars, Sard 7x50, I. F. solid leather case. Like new, $75. Argus Super grade 20X telescope in case $50. PL. 3-3231.

Articles For Rent 51

RENT A MAYTAG
RENT a Maytag washer for only $1.25 per wk. Phone PL. 8-7521. Ask for Maytag Rental Dept.

AIR conditioners, refrig., freezers, Stereo, TV (console-portable), new, used. Terms. TR 4-0460. Dir.

AUTOMATIC WASHER, NEW
TAKE over payments, bal. $148, notes $8.21 mo. PO. 7-1551. Dir.

BEDROOM furn. Anniversary sale on all our beautiful Williams oak and maple. TR. 4-1242, DR. 3-5991.

BEDRM.-DINING rm. suites. Mahog. traditional. French Provincial, mod. Early American, cherry, maple. Expressway has taken ½ our bldg. 2 warehouses loaded. Must reduce inventory. No reas. offer refused. 24 mos. to pay. Gunter Bros., open Mon. and Fri. nights. Free parking. 500 Whitehall St. (at McDaniel).

BEDRM. suite, $98. Lamps, $4.95. Refrig., $49, Pictures, $4. 9-pc. mah. dining rm. suite, $179. Chest of drawers, $14.
NEW & USED FURNITURE
ATLANTA FURNITURE CO.
152 Whitehall St., SW JA. 2-9295

BEDROOM — Bassett, 3-pc. suite, double dresser, mirror, chest, book case bed. Regular price, $225. Our price, $150.
TINGLE FURN., 2460 Memorial Dr.

BEDRM. suite, 4-pc., $59.50. Rugs, 12x15, 'Noleum, $15; 9x12, $5.95. Stoves, heaters, gas, oil or coal. Cooper Furn., 171 W'hall. MU. 8-0440.

CARPETS, mill prices, discount on furn. TR. 2-7504 any time. Mewborn.

Carpets—Used—Bargains
Reg. $8.95 to $14.95 qualities $2, $3 and $4 per sq. yd.
CARPET LAND WAREHOUSE
PL. 3-9703 559 ASHBY ST., SW
West End Atlanta, Ga.

CARPET AND RUGS. SALE PRICE. Mrs. Craven, PL. 5-6719, dir.

CARPETING, never used, 9x12, $30. Also matching pair wool broadloom with pad. G-E vac., $20. TR. 5-2652.

DINING room, dinnette, bedroom, porch furniture, clothes, etc. TR. 2-6362.

DINING room, 9-piece walnut, excellent condition. $150. PL. 3-3869.

DINING room—maple round table and 4 chairs. $73. TR. 4-1242, DR 3-5991.

END TABLES (2) — Two lamps. Excellent condition, reasonable. CE. 7-2673.

ELECTRIC range and dryer. Good condition. Reasonable. 289-1924.

Furniture—Appliances
WORTH $50,000
EXP'WAY has taken ½ our bldg. 2 warehouses loaded. WE MUST reduce inventory. No reas. offer refused—24 mos. to pay! Gunter Bros. Open Mon. and Fri. nights. Free parking. 500 Whitehall St. (at McDaniel).

FRIGIDAIRE washer, refrig., gas range. Cheap for cash. TR. 3-7125.

FRIG. appliances, new and used. Real bargains. Brantley & Fite Appl. Co., 3098 P'tree Rd., CE. 7-8462.

Household Goods 52

Gas Heaters—Reduced
Select now—400 heaters must go. Make offer. 167 Whitehall, SW. Apt.

LIVING room suite, maple; mahogany tables, chairs, lamps, miscellaneous. DR. 8-7802.

REFRIGERATORS, used, 10-ft. $79.95, guar. 90 days. JA. 3-7000, dir.

REFRIGERATORS — Several gas, in good working order. 6-ft. Servel, $5. MA. 2-0930.

REFRIGERATOR — With automatic ice maker. Also 6-foot Firestone refrigerator, one Westinghouse de luxe range, two gas stoves and cabinets. 972 Crew Street, SW. JA. 5-4118.

REFRIGERATOR, $35. Apt.-size gas stove, $20. DR. 8-1274.

REFRIGERATOR — Built-in, pale green. Like new. $100. BL. 5-0934.

REFRIGERATOR, Frigidaire. Good condition, $60. PO. 6-6547.

RANGE, Gas, 36-inch. Excellent condition $55. Refrigerator, large, fair condition, $25. Range, gas, 36-inch, good condition $20. CE. 3-8285.

RANGE — (Gas). Refrigerator, sofa bed. Chair. Sell cheap. PO. 6-6749.

RUGS—Never used, 9x12, $30; also 9x15 Oriental; tank type cleaner. TR 5-2652.

SOFAS and chairs, clean floor samples, ½ off. TR. 4-1242, DR. 3-5991.

SOFA, 3-piece sectional; wringer-type washer. MA. 2-8769.

TABLE (dining), breakfast table, 4 chairs, 18-foot upright Amana freezer. DR. 3-1298.

Wood Kitchen Cabinets
PAY LESS FACTORY SECONDS
DAILY 9 to 5 SAT. 9 to 2
DEL-MAR CABINET CO.
2865 Gordon Rd., SW SY. 4-1515

REBUILT TVs, refrigs., washers. One-day service. $5 dn., delivers. Bob Shelley, 258 P'tree. JA. 3-7313.

We Buy, Sell and Trade
NEW and used furniture and appliances.
KING FURNITURE CO.
85 Auburn Ave., NE JA. 2-8361

NECCHI AUTOMATIC ZIG-ZAG SEWING MACHINE
WANTS reliable party to assume payments. Dir. MU. 8-7149.

WE BUY, sell and exchange furniture. Comfort Furniture, JA. 2-7789.

BUYER LEFT TOWN
TAKE UP payments on 3 full rms. of furn., all or part. PO. 7-1551. Dir.

Large Assortment Recond. TVs
WASHERS, 90-DAY GUAR. $35 UP.
EARL GUNN'S
714 Moreland Ave., SE MA. 7-3554

FALL clearance Necchi, White, Singer sewing machines, $39 to $139. Davison's, D'town and Lenox.

TESTED, approved, guaranteed used appliances, $49.50 up. Aycock Appliances, PL. 8-4573.

GAS, elec. stoves, refrigs., freezers TV sets, auto. washers. 1026 Bankhead, TR. 4-4063, 2879 Bankhead. SY. 9-6191.

NO MONEY DOWN
JUST take up payments. 3 complete rms. of furn. Living rm., bedroom and kitchen. Only $6.75 wk.
HOME FURNITURE CO.
86 Alabama St., SW

BREAKING up housekeeping. Boy's bicycle, electric cook stove, vacuum cleaner, all attachments, all like new. Call BU. 4-0586.

NEW FURNITURE—SECONDS
EXPENSIVE makes, cheap for cash. RAY'S, 441 N. Clarendon (formerly old Stone Mt. Rd.).

MOVING — French Provincial dining room, Colonial bedrooms, desks, tables, chairs. Lenox road. TR. 2-3109.

BREAKING up housekeeping. Modern living-bedroom suites. Cooking utensils. TR. 6-4665, evening. Miss Green.

BIG discounts on appliances and furn. Exchange Furniture Co., PO. 1-4113.

ZIG-ZAG sewing machine, '60 model, repossessed. Assume payments of $2 per wk., or pay bal. of $43.10. GL. 7-4396, dir.

WANTED — Oriental rug, around 10'x12', prefer Chinese or Sarouk, reasonable. CE. 3-9906.

TOP APPLIANCE BARGAINS
CLEARANCE of major portable electric appliances. Some used, some are damaged. All reconditioned. Terms arranged. Free parking, Butler Street side. GEORGIA POWER WAREHOUSE, 211 Decatur Street.

LOWEST discount prices on furn. and appls. Dogwood Furn. Co., 236 Mitchell, SW, JA. 5-8592. Open to 7 p.m.

MAYTAG AUTO. $2 WK.
NO PLB. needed, completely rebuilt, you may try before you buy, call Sam Jones.
PO. 1-8824 EUBANKS PO. 1-1152
Nights and Sundays, PL. 5-9869

RECONDITIONED, guaranteed TVs. $29.95 and up. JA. 4-0421.

NO CASH NEEDED
ASSUME payments on 3 complete rooms of nice furniture for only $6.25 week. Highway Furniture Co., 4916 Covington Hwy. Decatur.

REPOSSESSED
TAKE over payments of $3.51 week on 3 rooms of furniture, Highway Furniture, BU. 9-2921.

LIKE-NEW 30-inch gas range, full-size oven. PL. 3-8887.

ONLY 28c PER DAY
FOR new TV from our large selection of 60 models at closeout prices. Call Bob Whitcomb for details and terms.
PO. 1-8824 EUBANKS PO. 1-1152

USED Tappan gas stove and Simmons sofa bed. Very reas. PL. 5-7554.

Antiques 53

CHAIR CANING—Finest workmen in South. Ga. Assn. of Workers for the Blind. JA. 4-4589.

WALNUT dropleaf table. Will seat ten. $225. BL. 5-5975.

COMPLETE line ant. hdwe. and accessories. Atl. Galleries. TR. 6-0042.

BIG SALE
ALL WEEK, very large stock. Buy now, save. J. H. Elliott Antiques. 537 P'tree St., NE.

SALE
TIME: Tues., Oct. 4 to 8.
ITEMS: Furn., brass, copper, china, glass, silver and good junk.
PLACE: Lee's Antiques, 211 Pharr Rd., Buckhead.
Y'ALL COME!

Musical Merchandise 54

BASKETTE PIANO AND ORGAN BARGAINS
4 GRANDS, LIKE NEW, SAVE ½
STUDENT PRACTICE PIANO $139
SLIGHTLY USED SPINET $395
25 USED PIANOS—From $195 to $350
305 Peachtree St., NE, Atlanta, Georgia

CLARINET—Bundy, 3 months old. Like new. PL. 5-0877.

DAVISON'S SEPT. PIANO SALE
SMALL USED PIANO, LOOKS LIKE NEW $325
STUDENT PRACTICE PIANO $195
Ask About Our Rent to Own Plan
Davison's Piano Dept., 3rd Floor

FLUTES, new Artley, $100; Champion, $50; Ebony Haynes, $200. DR. 7-7015. 824 S. Candler Rd., Decatur.

GRAND PIANOS
FAMOUS make used and reconditioned like new. Small size as well as professional. Some as low as ½ replacement cost. Liberal trades, generous Terms.
CABLE PIANO CO.
235 Peachtree, NE JA. 1-1041
Open Mon. and Fri. Eves.

KINSMAN ORGAN—Like new, Fruitwood finish. $695. Terms.
Hammond Organ Studios of Atlanta
3051 P'tree Rd., NE, Buckhead CE. 7-0395

ORGANS: $585 to the LOWREY Festival $2,445. New PIANOS, slightly over cost. Repossessed new walnut spinet, $16.50 per month. Join the BAND with our RENTAL PLAN. Rutan Music Co., Buckhead. 3205 Peachtree Rd., NE, CE. 3-0865.

PIANOS, ORGANS, NEW AND USED GOOD DEAL? COME SEE, SAVE
DIXIE PIANO CO.
2769 Main St., E. Pt. PO. 6-0101

PIANO—Spinet, just returned. 76 Huntington Rd., NE. 874-9421.

PIANO—Used Baldwin acrosonic, mahogany console, $475. Excellent condition. Roswell 993-6897.

PIANO, player, electric pump, banjo attachment, complete with rolls. $395 cash. DR. 3-8371.

PIANO, spinet style, mirror, small size. Nice finish. Pretty white keys. Just been tuned. $100. Dir., DR. 8-8019.

PIANO — Electric player, excellent condition. 75 rolls, sacrifice. $375. TR. 5-6782.

PIANOS
Used Kimball Grand $495
New Spinet Piano—Special
New Wurlitzer Console $595
New and used Organ Bargains
Cecil White Piano Co.
2462 Memorial Dr., DR. 3-3331
Open Mon.-Thurs 'til 9 p.m.

PIANOS
LARGEST stock of spinets, consoles, studios, practice pianos, organs in the entire South. 10 minutes from Five Points. Drive a little and save a lot.
LANIER PIANO CO.
637 Lee St., SW PL. 8-4681

PIANO — Small upright, $35. Also, small player, small grand. Come make reasonable offer. Dir., JA. 1-1452.

PIANO, upright, Conover, good for practice, Sunday school. CE. 3-3941.

Musical Merchandise 54

PIANO—Nearly new contemporary styled, Fruitwood finish, console. Matching bench. $715. Dr. Freeman, TR. 4-7479.

VIOLINS! VIOLINS! VIOLINS!
WE have a large supply of imported violins.
JACKSON'S MUSIC STORE
624 Lee St., SW (at Grdn.) PL. 5-4548

SAVE 10 TO 30%
ON NEW Hammond organs. All models available including A-100 Self Contained. New Factory Guarantee. Trades accepted. Liberal Terms.
CABLE PIANO CO.
235 Peachtree, NE JA. 1-1041
Open Mon. and Fri. Eves.

STEINWAY Grand, ebony, excellent condition. Guaranteed. Only $1,595. Lester Baby Grand, mah., renewed, guaranteed. $595.

NEW Spinets and Consoles, from $495.
World of Music, Inc.
3241 P'tree Rd., NE, CE. 7-5900

WAREHOUSE SALE OF PIANOS
MANY, many small used pianos, including players, grands, spinets, consoles, Steinway, Knabe, many other brands. Low in price. Dealers invited. Friendly Piano Co., 725 Marietta St., NW. JA. 2-3974.

"WE HAVE NO FANCY TALE— JUST GOOD PIANOS FOR SALE"
SCHAFFER-GRAY PIANO HOUSE
HI. 3-5166 9 A.M. TO 7 P.M.

MUSICAL instrument outlet. Atlanta's lowest prices. All premium brands. "Rhythm City." CE. 7-7552.

ATTENTION band parents: Bargains in band and string instruments, both new and rebuilt. If you prefer, use our rental trial-purchase plan.
JACKSON'S MUSIC STORE
624 Lee St., SW (at Grdn.) PL. 5-4548

ALL ORGANS AND PIANOS
In our exhibit in the Industrial Home Building At the Southeastern Fair Will be sold at greatly Reduced prices. Terms arranged.
ALVERSON PIANO CO.
101 W. Howard, Decatur. DR. 8-3651
Open Tues., Thurs., Fri. 'til 9 p.m.

LEE ROY ABERNATHY
PIANOS AND ORGANS
HWY. 41—4-lane between Atlanta and Marietta, next to Storyland. Phone 435-3335.

WHERE
"THE BEST IS NOT EXPENSIVE"
USED spinet, like new $395
44-INCH Gulbranson studio .. $350
BABY grand $395
PRACTICE pianos .... $95 up
Dealers Welcome
ACE PIANO CO.
259 Peters St., SW. JA. 3-5383

Radio, TV, Recording 55

INTERCOM system, 5-station, brand-new, never been used. $75. Mr. Jacobi, PO. 1-8888.

DAY-NITE TV SER.
PL. 3-0342—WORK GUAR.
Nite, Sunday, our specialty

YOUR Hi-Fi or stereo components have high trade-in value at L&M Electronics. Either Peachtree or Decatur store.

NEW RCA-TV, LOW CASH PRICE. MAULDIN RADIO, CE. 3-4001

ANY TIME—RADIO DISPATCH
TV. SERV. PL. 5-3727

Machinery, Tools 58

CABINET shop, completely equipped, air compressor for spray painting. CE. 7-8922.

ROTARY drier, complete with gas burner and elec. motor 1 yr. old. Handi-Crete Mfg. Co., 229 Bradberry Street, SW.

FORK LIFTS
GOV'T surplus 2,000 to 15,000-lb. capacity, solid or pneu. tires. Guar. cond. $1,250 up. Fulton Equip. Co., 2235 Stewart Ave., SW. PO. 7-8606.

MACHINIST tools and Gerstner chest. Cost new over $350. $175 cash. TR. 2-9837. 1075 State Street, NW.

200,000 B.T.U. heating plant, capable of heating 6,000 sq. ft., attach line to fuel tank, plug into 110. Ready to go. New, $359. Electromagic Equipment Co., JA. 3-7897.

SIXTEEN draglines in stock; the size, condition and price that can make you money. This is the answer to the high price of new equipment. Call or write us your requirements. World's largest Link-Belt distributor. Square Deal Machinery, Orlando, Florida. Phone GA. 4-2411.

1 (1955) CHEVROLET dump truck, excellent condition; 1 tilt-trailer, can haul up to 10 tons; 1 extra 7-yard dump body with hoist; White tractor truck, Model W C 22 T, tire size 11 x 22. BU. 4-0777.

EQUIPMENT for rent. Crawler loaders, rubber-tired loaders, bulldozers and backhoes. By week or month. Industrial Tractor Corp., 566 Moreland Dr., NE, Atlanta, Ga. CE. 7-6838, CE. 3-3262.

EIGHT - FOOT, 18-guage Chicago sheet metal brake. Almost new. Days, TR. 6-6141; nights, PL. 8-3057.

Building Materials 59

ALUMINUM windows 26½x38¾," $9.95. TR. 3-2201.

ALUM. windows, jalousies, screens. Westlake & Timms, CE. 3-8251.

BRICK—Used. Hard, good color. Delivered. $40 thousand. JA. 2-8026.

BUILDING MATERIAL
BRAND-VAUGHN LBR. CO., INC.
PL. 5-4565

BRICK and block, used, cleaned. Used plumbing, good condition. PO. 1-9795.

BRICK—Used, hard, good color. Carroll Construction Co. DR. 3-1208.

BUILDING MATERIAL
HUDGINS & CO., INC.
642 North Ave., NW JA. 3-2791

CONTINENTAL WRECKING CORP.
SY. 4-1586
270 MODERN theatre seats, $2.50 ea.; 40,000 ft. 4x12s, 16 ft. and longer; 20,000 ft. 2x6, 14 ft. and longer; no nails. 30,000 ft. sheeting, no nails. 50 sliding wood doors, 8x9, $4 ea. 2,500 sq. ft. warehouse for sale to be removed off site, PO. 1-5461, ext. 222.

CLEAN CINDERS — 590 Travis St., NW. MU. 8-1107.

NEW and used bldg. materials and plumbing supplies. ABC Wrecking Co., 465 Glenn Street, SW. JA. 4-8848.

WALL paneling, $50 per 1,000. West Lbr., Hwy. 23, Doraville, GL. 7-3181.

FLOWERS LUMBER CO.
East Point, Ga. PO. 1-8376

KEY-TOX red lumber sold only by Williams Bros. Lbr. Co. MA. 7-8421.

HOUSES for sale, will move to your lot. Reasonable. TR. 4-2296.

SHUMAN SUPPLY CO.
MAIN ST. AND FORREST AVE.
EAST POINT PO. 6-1996

BEN HILL BUILDERS SUPPLY, Inc.
3976 Stone Rd., SW—DI. 4-4460

Continued on Next Page

Money to Loan 41

Everybody needs money sometime
when you do . . . visit the COMMUNITY office nearest you.
LOANS UP TO $2500
TAKE UP TO 24 MONTHS TO REPAY!
Anyone with established credit can phone before noon . . . arrange for money the very same day.
Open Friday until 8 P.M. for your convenience.
COMMUNITY
LOAN & INVESTMENT
DOWNTOWN
45 Forsyth St., N.W. .... JA 1-2045
Grant Bldg.
72 Forsyth St., N.W. .... JA 5-7631
207 Mark Bldg. .... MU 8-1308
FIVE POINTS
47 Pryor St., N.E. .... JA 3-0422
MARIETTA-BANKHEAD
778 Marietta St., N.W. .... JA 3-7345
WEST END
622 Lee St., S.W. .... PL 5-4681
603 Ashby St., S.W. .... PL 3-2161
BUCKHEAD
3102 Roswell Rd., N.W. .... CE 3-9467
MARIETTA
1405 Roswell St. 8-0446

NOW
phone your want ad from any of these locations
WITH
NO LONG DISTANCE CHARGES

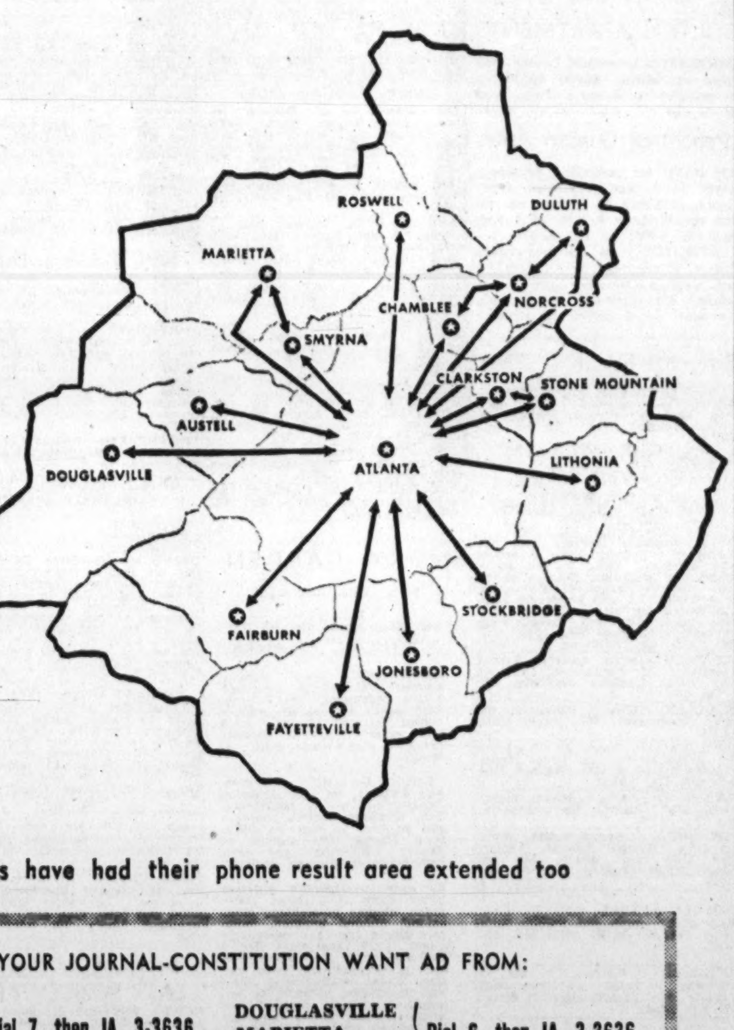

Our advertisers have had their phone result area extended too

TO PHONE YOUR JOURNAL-CONSTITUTION WANT AD FROM:

AUSTELL, LITHONIA, STONE MOUNTAIN	Dial 7, then JA. 3-3636	DOUGLASVILLE, MARIETTA, NORCROSS	Dial 6, then JA. 3-3636
CHAMBLEE, CLARKSTON, FAIRBURN, FAYETTEVILLE, ROSWELL	Dial 8, then JA. 3-3636	DULUTH, STOCKBRIDGE	Dial 5, then JA. 3-3636
		JONESBORO, SMYRNA	Dial 3, then JA. 3-3636

USE DIRECT DISTANCE DIALING TO PLACE YOUR WANT AD

Dail your area code number: then
JA. 3-3636

The Atlanta Journal
Covers Dixie Like the Dew
THE ATLANTA CONSTITUTION
The South's Standard Newspaper

Seeds, Plants, Nurseries 61

HEN manure, 99.4-pct. pure. We load, you haul. $15 per load. HE. 4-8016.

Office Equipment, Supplies 65

CALCULATOR, Friden, 10-column, fully automatic; also, Remington Printing Calculator. GL. 7-5613.

DESKS (assorted), 1 roll top. TR. 6-9387

BARGAINS: MIMEOGRAPHS, Multiliths, Dittos, Photocopy. Rebuilt and guaranteed. 1570 Spring St. TR. 3-3181.

Business Equipment 66

LARGE electric National cash register, cost new $1,250—sell $150. Clark's, 184 Decatur St., SE.

NEW, USED fixtures. Hotel & Rest. Sup. Co., 382 W. P'tree, JA. 2-7451.

Swaps 67

CANTRELL'S 5 & 10c Book Exchange 845 Peters St., SW MU. 8-0545

Wanted to Buy 72

APPLIANCES AND FURNITURE REX FURNITURE, JA. 5-2112

APPLIANCES AND USED FURNITURE

QUICK cash, fast service. JA. 4-0303.

FURNITURE HIGHEST PRICES. SY. 9-6550

Furniture and Appli. WANTED CASH. JA. 1-0066

PIANOS, furniture, household goods, tools, dishes, etc. We pay cash. Bring to 1190 Memorial Dr., or call Dir., JA. 5-2464.

WILL make offer on your old TV, furn., appliances. Dir., JA. 2-6803.

NEED good used furniture. Prompt serv. Cagle Bros. Furn. JA. 4-1872.

GOOD USED FURNITURE CAGLE FURNITURE CO., JA. 3-3230

CASH waiting for your used furniture. JA. 5-9991, dir.

Used Furniture Wanted

WE PAY cash for good used furniture and appliances.

BASS FURNITURE CO. MU. 8-5123

CASH for used clothing, or what have you? PL. 5-8023, dir.

BUYING OLD NEWSPAPERS

ALSO magazines. Phone Mu. 8-6824 for highest prices. Georgia Paper Stock Co., Inc.

WE WILL pay cash for good clothes, shoes and what-have-you? 199 Forrest Ave., NE, dir.

WANTED — SMALL PIANO, FURNITURE for 5 rms. TR. 4-1074.

RENTALS

Hotels, Motels 74

Avon Hotel, JA. 4-0276

DAILY rates $2 up. Also wkly. rates.

CAPITOL HOTEL—JA. 4-0636 LOW daily and weekly rates.

DOWNTOWN — 87 Fairlie St., NW, Around corner Rialto Theatre. Large rooms, all new furniture, Beauty Rest mattresses. Adj. bath, private entrances. $9 to $15 weekly. JA. 3-4428.

Frances Hotel—New Management Weekly Rates. JA. 4-7909.

HOTEL SOUTHLAND — Wk. rates. Kit. units. Free TV, parking, air cond. 825 Ponce de Leon, TR. 6-5575.

MILLER HOTEL—Low weekly rates. With bath, $9 to $12. JA. 3-9871.

SCOVILLE Hotel. Near Terminal Station. Low weekly rates. $10.50. 225 Mitchell St., SW. MU. 8-1594.

Rooms 75

ANSLEY PARK — Unusually attractive terrace room. Separate entrance and shower. Business person. TR. 2-1726.

ADKINS PARK—Near Hotel Briarcliff, gentlemen, single rooms, showers, reasonable weekly rates. TR. 6-8555.

ANSLEY PARK — Comfortable, single room, gentleman. TR. 2-8068.

BUCKHEAD — Will share home with 2 business girls, private bedroom, bath. CE. 7-3574.

BRIARCLIFF ROAD — Gentlemen, single rooms, kitchen privileges. Showers, $6.75 up. DR. 7-6046.

BELVEDERE SECTION — Rooms. Reasonable. Gentlemen. Kitchen privileges, lounging room, bath. Parking space. Good transportation. BU. 4-0048, BU 9-5224.

BUCKHEAD, nicely furnished bedroom. Gentleman. Semi-private bath. CE. 7-7615.

BUCKHEAD — Combination living-bedroom, private home and entrance. CE. 3-0826.

BUCKHEAD — All conveniences, pleasant surroundings, businessmen. References. CE. 3-4561.

BUCKHEAD — Lovely room, private home, 1 block Peachtree Rd. Business woman. CE. 3-8549 or CE. 7-8655.

COLLIER RD. (392)—Terrace room twin beds. Gentlemen. TR. 6-4775.

COLLEGE PARK — One room, girl, PO. 6-7966.

DECATUR—Business lady to share home. Private bedroom, kitchen privileges. DR. 8-4649.

DRUID HILLS—Single room, private entrance. Kitchen privileges. DR. 3-5322.

EAST LAKE — Nice room in Christian home, bargain. DR. 3-4530.

FAIRVIEW RD., NE. Rooms for men or boys. Furn. bachelor apts. BU. 9-1322.

FOURTEENTH ST., NE—All home privileges. TR. 4-8457 after 5.

FOURTH ST. — Nice private room. Also roommate for tech student. Refrigerator. TR. 6-6529.

GARDEN HILLS — Block Peachtree, private home, private bath, no other roomers. Settled business person. CE. 3-1214.

GRANT PARK AREA—Rooms, $10 wk. Kitchen privileges. 627-7117.

LITTLE 5 POINTS—Nice furnished room in private home. Kitchen privileges. JA. 5-4074, ME. 4-0247.

LITTLE FIVE POINTS—470 Seminole Avenue. Nice. Furnace heat. JA. 2-7214.

MORELAND AVENUE (142), SE. Single, with running water. MU. 8-7796.

MORNINGSIDE — Private home. Lovely room, bath, gentleman. TR. 6-6185.

NORTHEAST — Two business girls. Double room. Telephone. Kitchen privileges. Near transportation and churches. MU. 8-4625.

NORTHEAST — 2, 3 young working men for room, Penn Ave., air conditioned, well kept, TR. 4-6483, after 6.

NORTHEAST — Choice location. Living room, bedroom, bath. Gentleman. TR. 6-7701.

NORTHEAST—Nice room. Reasonable. Convenient transportation. TR. 6-5061.

NORTHEAST — Near Peachtree. Large, attractive room. Business people. TR. 2-6416.

NORTHEAST — Business gentleman. Room, private bath, private entrance. ME. 4-3929.

NORTHWEST, near Peachtree and Brookhaven golf grounds. 2 bedrooms, private entrances. private bath, breakfast or use of kitchen. CE. 7-9016.

NORTHEAST—Room for gentleman, private bath, entrance. CE. 7-4137.

NORTHEAST — Piedmont Avenue (788). Attractive vacancies, men or students. TV. TR. 6-9565.

NORTHEAST — Lovely room. 2 businessmen. Quiet home. TR. 2-1818.

NORTHEAST — Nicely furnished room with bath, kitchen privileges. Businesswoman. References. ME. 6-1890.

NORTHEAST — 356 Sixth Street. Rooms, kitchen privileges. Gaddis, 874-9839.

NORTHWEST — Attractive room, lovely private home. Convenient. Gentleman. CE. 7-0758.

NE, 1142 ST. CHARLES PL., Room, suitable for 2. Near Plaza, transportation.

NORTHEAST — Attractive home. Twin beds. Share bath. Boys. TR. 5-2061.

NORTHEAST — 3450 Roxboro Rd. Double room, private home. Students or young business people. CE. 3-0704.

PIEDMONT AVE. (861)—Share with lovely young girl. Newly decorated, drapes, twin beds, 2 dressers. Shower. Hot plate. $5. TR. 6-9096.

PONCE DE LEON — Bedroom, semiprivate bath. Private entrance. Gentleman. TR. 4-1901.

PEACHTREE CIRCLE — Business gentleman. Large room, nice home. TR. 5-5902.

PIEDMONT—Nicely furnished, private home, private entrance, semiprivate bath, tub and shower, parking. Gentleman. TR. 2-9425. Evenings.

ROSWELL—Suburban living, private room and bath for young businessman in home on estate on Chattahoochee River. Transportation furnished, meals optional. $15 week or 2 roommates $25 week. Roswell 993-4846, after 6 p.m.

SOUTHEAST — Twin beds or private. $7.50; $12.50. Men. 622-8339.

SOUTHWEST, near Lakewood Shopping Center. Nice room, private entrance. Gentleman. PO. 1-4321.

SANDY SPRINGS—Gentleman, 30 to 60, share small cottage with same. BL. 5-1912 after 7.

ST. CHARLES AVE. — Rooms for rent. Near transportation. Kitchen privileges optional. 872-9032.

WEST Peachtree at Pershing Point—Gentleman. Nice room. TR. 6-2725.

WEST END—Young gentleman. Comfortable room, adjoining bath. PL. 3-4414.

WEST END—Nice room, connecting bath, walk-in closet. Private home. Businesswoman. On transportation. $40 month. PL. 3-6503.

Rooms 75

PRIVATE room and bath. 1173 Briarcliff Road NE after 3 P. M.

LARGE bedroom, Fox area, business lady. After 6, TR. 5-5734.

LOVELY front room, all conveniences, kitchen privileges. PL. 3-0436.

1173 VIRGINIA AVE., NE—Gentleman. Terrace entrance, shower. $28.

DOWNTOWN — 87 Fairlie St., SW. Around corner from Rialto Theatre. Large rooms, all-new furniture, Beauty Rest mattress. Adj. bath. Private entrances. $9 to $15 weekly. JA. 3-4428.

1309 NORTHVIEW AVENUE — For couple or single person. TR. 2-3803.

Room and Board 76

ATKINS PARK — Gentleman. Maid service, shower. 1106 St. Charles Pl. 1261 W. P'tree. TR. 6-8488 or TR. 4-9369.

BARNETT - ST. CHARLES—Clean rooms, excellent meals. Vacancies. Gentlemen. Call Miss Stroud, TR. 6-9115.

BLUE RIDGE AVE., NE—Good food. Free trampoline and shuffleboard. TR. 5-9672.

BRIARCLIFF ROAD, NE (814)—Attractive rooms. Good food. Excellent heat. TV in lobby. 876-9900.

CASCADE—Two girls share room, twin beds, 2 closets, adjoining bath. Reasonable. PL. 3-7327.

CRESCENT GUEST HOUSE

ROOMS—Large fans. Showers. The best meals (cafeteria style). Bus stop. Parking. Peachtree and 11th. $12.50 per wk. Gentlemen. TR. 5-2862.

DRUID HILLS (1744 Ponce de Leon Ave.) — Beautifully furnished vacancies. Wall-to-wall carpets. Showers. Excellent meals. DR. 8-3543.

DRUID HILLS LODGE

892 PONCE DE LEON—Family-style meals. TV in lobby. Off-street parking. Gentlemen. TR. 2-1706.

MONROE DRIVE (807). $10 weekly. Good food. Gentlemen. TR. 2-0853.

NORTHEAST — Elderly gentleman or lady. Private home, 1st floor, furnace heat, on transportation. DR. 8-0126.

NORTHEAST—Room and board for two retired gentlemen. 688-8255. 1067 Euclid Avenue.

NORTHEAST — Single room for girl, connecting bath. Good meals, good environment. TR. 6-6003.

PIEDMONT — Nice front room, connecting bath. One or two gentlemen. Good heat. Excellent meals, seven days a week. TR. 2-7112.

PEACHTREE ST., NE (1354)—Girls only, semiprivate rooms, connecting baths. 11 meals family style. TR. 5-0115.

PONCE DE LEON (1348). Attractive vacancies. Desirable surroundings. Convenient. Parking facilities. DR. 8-7471.

PONCE DE LEON (860). Ladies and gentlemen. Convenient, parking in rear. Reasonable. TR. 6-4480.

PONCE DE LEON (1492) — Business girls only. Single or double. Very reasonable. Refs. DR. 3-1274.

SOUTHWEST — Widow wishes to board one or two settled ladies, reasonable. MA. 7-8539.

ST. CHARLES PLACE (1166)—Newly decorated rooms for girls. Home-cooked meals. TR. 2-0522.

WEST PEACHTREE (1013). 2 meals, lunch packed. $12.50. TR. 4-7367.

ATTRACTIVE rooms, good meals, reasonable rates. JA. 2-8779. 524 Seminole.

GENTLEMEN — Double, singles. Homey atmosphere. Meals. $10 wk. TR. 4-9116.

Housekeeping Rooms 77

GRANT PARK—2 rooms furnished, private bath, entrance. MA. 7-8369.

3 NICE ROOMS, private entrance, utilities furnished. Care for child available. PL. 3-0922.

Furnished Apts., Duplexes 78

ANSLEY PARK—Duplex. Entire upstairs. Redecorated. No children or pet. References exchanged. TR. 6-7431.

AMSTERDAM AVE., NE — Conveniently located, 4-room furnished duplex apartment. References required. TR. 6-5409, after 4 p.m.

ANSLEY PARK—Charming apartment for two discriminating adults. Living room mahogany furnishings, bedroom twin beds, tile bath, electric kitchen, $100. TR. 2-7495.

BUCKHEAD — 1-br. apartment. Redecorated, private, convenient, utilities incl. $110. CE. 7-0134, CE. 3-2669.

BROOKHAVEN — 4 rms., 3 blks. P'tree, $75, Pervis Rl., CE. 7-5596.

BOULEVARD DR., SE. (1723), efficiency, utilities furnished, $16 week DR. 8-0480.

Barbizon Tower Apts.

1 BEDRM. Util. furn. Air cond. Elev. service. Maid serv. avail. $135 mo. TR. 6-5792, TR. 2-7234.

BELVEDERE — Furnished efficiency. All utilities. Near bus, shopping. Couples only. BU. 9-3501.

BROOKHAVEN—Desirable efficiency, single occupancy, utilities furnished, residential neighborhood. Near trolleys and stores. CE. 3-7517, CE. 7-1120.

BLAIR VILLAGE APTS.

1 Bedroom, furnished, $63
2 Bedrooms, furnished, $73
SHOWN daily, 9 to 9. Sunday, 2 to 9. Phone MA. 7-5701

BRIARCLIFF HOTEL

EFFICIENCY and 1-, 2-bedrm. apts. Fully equipped kitchen with utensils. TV, air conditioning. Free parking. DAILY—WEEKLY—MONTHLY Full Hotel Service 1050 Ponce de Leon Ave., NE TR. 4-9711

BUCKHEAD

2 BEDROOMS, air cond., electric kitchen. CE. 3-4091, CE. 7-4254.

BUCKHEAD — Mature, intelligent young man to share home, swim. pool. JA. 4-9596.

BUCKHEAD—15 minutes north auto. Beautiful country place. Bachelor efficiency. BL. 5-0227.

BUCKHEAD — Block from P'tree. Rumson. Very choice apartment, upstairs in triplex. 2 lge. BRs., 2 baths, lge D. R., kitchen, etc. $210; unfurnished, $175, inc. utilities. Nice yards. Convenient. ME. 6-1057 or CE. 7-5924.

Brookwood North Apts.

20 STANDISH AVE., NW

EFFICIENCIES—Air cond., $99.50; nonair cond., $89. Util. incl. Res. Mgr., TR. 2-7906. Call between 9-6.

BOULEVARD, SE (448)—Attractive apartments, private bath. $14.50. MA. 2-6166.

CAPITOL AVE., SE (686). Upstairs, 4 rms., bath, $60. TR. 6-3567.

CASCADE—Three rooms, bath. Clean. Nicely furnished. $85. DI. 4-1444.

CASCADE — Modern, private, clean. Couple. Transportation. $80. TR. 4-7958.

CHAMBLEE

EXCELLENT 3-rm. apt., extra nice furn., w.-w. carpeting, vacant. $85. Call GL. 7-0282, Chatham Rlty., 3820 Stewart, Doraville.

COLLEGE PARK—1 and 2-bedroom apartments, modern, nicely furnished. Utilities. From $85. PO. 7-4021.

COLLIER - PEACHTREE. 4 and 5 rooms. TR. 4-8121, Mrs. Egan.

CLERMONT HOTEL

AIR-COND. bedroom and efficiency apts. Completely furnished. Hotel service. Free parking. 789 Ponce de Leon Ave., TR. 4-8611.

DRUID HILLS

CHILDREN WELCOME

ELEGANT home. Club atmosphere. Would you like to live in a beautiful home, have delicious meals, an attractive room and loving day care of your child while you work? Would love to share my home with 2 mothers and their children who appreciate nice things and atmosphere, yet a place to play. $45 week. MU. 8-5895.

DARGAN PLACE, SW (384). IDEAL FOR REFINED BACHELOR or BUSINESS ADULTS. Beautifully redecorated; private entrance, large living-bedroom, kitchen. Automatic washer, 3 closets. Furnace heat, utilities. $60. PL. 3-0149.

DEERFIELD APTS.—Refined settled ladies, gentlemen or married couple. 356-360 Ponce de Leon. TR. 2-4193.

DECATUR—3-room cottage, utilities furnished. Rear 2595 Midway Rd. BU. 9-3461.

DECATUR—538 S Candler St. 5 rms., new kitchen, bath. DR. 7-2014.

DARLINGTON Apartment student wishes to share with same. TR. 6-1292.

DECATUR

BEST LOCATION. Nicely furnished. Newly decorated. Efficiency, $69.50; 1-bedroom apt., $85. Adults only. DR. 3-1387.

EAST ATLANTA — Modern, clean. Transportation. Baby accepted. TR. 4-7958.

EAST 14TH, 2-room efficiency. Very desirable. Settled women only. TR. 6-4515.

EAST ATLANTA — Space for gentlemen with references to share apartment including utilities, linens, towels, cleaning services. $35 each a month. See 810 Flat Shoals Ave.

EMORY GARDEN — 2-bedroom prestige apts. See ad in classification 79.

EVANS DRIVE, Southwest garage apartment, stove, refrigerator, adults. PL. 3-0165.

FAIRVIEW RD., NE, Rooms for men or boys, furn. bachelor apts. BU. 9-1322.

FORREST ROAD, NE (887)—Cottage for 4 gentlemen. Private. $6.50 wk. each. Apply after 4:30 p.m.

GLENWOOD AVE. (2389)—3 rooms, bath. Business people. No drinking. $70. DR. 8-9701.

GORDON, SW (1237)—Two rooms, bath, utilities. Couple. PL. 5-7610.

HAPEVILLE—Near Airport, air-conditioned. Two bedrooms. Utilities. Convenient. PO. 7-7980.

Furnished Apts., Duplexes 78

HAPEVILLE—Three rooms. Garage. Utilities. $20 week. PO. 7-1250.

HAPEVILLE — 2-bedroom garage apartment. Clean, comfortable, private, $110. PO. 6-7767.

HURT ST. (207) — 4-room terrace apartment, redecorated. TR. 6-1176.

INMAN PARK—Efficiency. Man or couple. $50 month. TR. 4-7958.

LITTLE FIVE POINTS — Three rooms, private bath, water, on transportation, $52.50. 113 Hurt Street, NE. MU. 8-2606 after 4.

LITTLE FIVE POINTS—Half block trolley. 4 large rooms. Heat, hot water. Adults. JA. 4-1758; JA. 3-1937.

LAKEVIEW APTS. — 1178 Piedmont Ave., NE. Modern efficiencies. Facing park. All utilities. Private parking. On bus lines.

LENOX—2 BRs., bath. Priv. entr. Pdmt. Rlty., 2087 Pdmt. TR. 6-2748

MORNINGSIDE—Large living room, 2 bedrooms, (3 bedrs.), kitchen. 3 gentlemen. $7 each per week. Also, terrace, 2 rooms, kitchenette, private bath. TR. 6-7636.

MONROE DRIVE — Piedmont Park section. Nice 3 rooms, good location, near transportation. Couple only. References. $90 includes utilities. CE. 3-4319.

MORNINGSIDE—2-room apartment. Business couple. Private bath. TR. 4-3103.

NORTHEAST 66 Thirteenth—Five rooms. Water furnished, $90. PL. 3-5257.

NORTHEAST — Private 4 rooms. Accept one child. References. JA. 5-7221.

NORTHEAST—Living room, bedroom, kitchen, bath. DR. 7-1462, DR. 7-1033.

N. MORNINGSIDE DR. — Four rooms, bath. Convenient to everything. Couple. TR. 5-6268.

NORTHEAST, large corner efficiency, 1 with bedroom, French kitchen, all private, audits. DR. 3-1444.

NE—1161 ORME CIRCLE—3 spacious rooms, modern furniture, ½ block from bus line. $90. Utilities furnished. TR. 5-3157.

NORTHEAST—Nice apartments, private baths, entrance. Suitable 2-4 girls, references. Convenient everything. Lovely home. DR. 8-0253.

NORTHEAST — Attractive 3 rooms. Private entrance. Utilities. Private home. CE. 7-5975.

NORTHEAST — Duplex, 3 rooms, private bath. Entrance. CE. 7-9458.

NORTHEAST—Young man share 5 bedroom apartment. Convenient. TR. 2-1982 after 6 p.m.

NORTHEAST — Near Sears. New apartment. Everything private, everything furnished. Adults. 769 Vedado Way.

NORTHEAST — Nice 2-bedroom apartment, near shopping center, on transportation, business adults. TR. 4-5972, JA. 3-1817.

NORTHEAST — Near Sears. Newly renovated downstairs apartment, private entrance. TR. 5-9040.

NORTHEAST (1244 McLendon Ave.). Large bedroom, living, dining-kitchen combination, bath, storage, central heat. Convenient shopping. Lights, water furnished. Adults. $75. DR. 7-4162, after 6.

NORTH DECATUR ROAD — Near Emory. Combination living-bedroom, kitchen-dining, private bath, entrance. Utilities. Large closet. Off-street parking. $75. Married couple. DR. 7-2280.

NORTHEAST — Twelfth St. First floor, living room, bedroom, kitchen, dining area. Steam heat, water furnished. $65. CE. 3-5938.

NORTHEAST — Living room, bedroom, dinette, kitchen and bath. Near Sears, Ponce de Leon. $70 BL. 5-0287.

NE — (445) N. Highland. Nicely furn. 1-bdrm. or effic. Steam ht. BU. 9-6010.

NORTHWEST — Trailers for rent. Convenient. On trolley line. SY. 4-3465.

NE — 307 NINTH St. Efficiency suitable for 1 or 2 adults. $75 mo. Util. included. TR. 4-9433.

NORTHEAST—186 13th St. — 3-room furnished apartment. Also 5-room unfurnished apartment. TR. 6-0193.

NORTHEAST—3 rooms, private bath, entrances. Convenient transportation. TR. 6-5463

NORTHEAST — Congenial business girl will share 2-bedroom apartment with same. 876-8742.

NORTHEAST — One or two young men to share large apt. TR. 2-6471.

NORTHEAST — 3-room cottage. Utilities included. Half block transportation. TR. 2-5389.

OGLETHORPE APTS. NORTHEAST ATLANTA

1 BEDROOM	$75.00
2 BEDROOMS	85.00
3 BEDROOMS	102.50

DRIVE out Peachtree Rd. and turn left on Ashford-Dunwoody Rd. just beyond Oglethorpe Univer., turn right at next traffic light to our attractive brick apartments in a clean, fresh, suburban section. Convenient to public and parochial schools and Lenox Square. Open till 9 p.m. every night. We have a swimming pool for your summer relaxation. GL. 7-5201 GL. 7-5787

PEACHTREE RD. — 1-br. apartment. Redecorated, private, convenient, utilities incl. $110. CE. 7-0134, CE. 3-2669.

PIEDMONT AVE., NE—Living room, bedroom, kitchen, bath. Reasonable. TR. 4-1947.

PONCE DE LEON, near Sears. Living room, dining room, breakfast room, 2 bedrooms, kitchen. Porches. Settled adults. TR. 2-6362.

PLAZA APARTMENTS — 963 Ponce de Leon Avenue, Northeast. Above average. 1, 2, 3 and 4 bedrooms. TR. 3-2169; TR. 6-6141.

SOUTHWEST — Business girl share attractively furnished house with 1 or 2 girls. Convenient transportation. Reasonable. 767-7275.

SYLVAN HILLS—Garage apartment. 4 rooms, bath. Adults. 1717 Melrose Drive, Southwest.

SYLVAN-CHERYL

BRICK — 2 bedrms. New furniture and decor. All utilities furnished. Ideal location, near Ft. Mac, Airport and East Point. Sylvan Rd. at Cleveland Ave. PO. 1-7317. D. L. STOKES & CO., INC. Bkrs., 680 W. P'tree, TR. 6-3361

SYLVAN HILLS — Attractive 3-room furnished apartment. Reasonable. PL. 3-0773.

STEWART AVE. (910) — 2 rooms, private bath. Convenient. PL. 5-0389.

STEWART AVE. (2887)—3-room terrace apt., $65 mo. Days, PL. 8-6787; nights, PL. 5-9509.

SOUTH GORDON ST., SW (1516)—2 rooms, couple only. PL. 3-2312.

SOUTHWEST — Three rooms. Private. Block transportation. Couple. PL. 3-4406.

TENTH ST. section, business girl to share apartment with same, reference exchanged. TR. 2-7278.

WEST END — 515 Lee St. Brick (apart. 6-A). 4 rooms, bath, heat, convenient. Adults. $75. PL. 5-0178, PL. 3-6754.

WESTWOOD AVENUE (1477) — 3 rooms completely private. Utilities furnished. Adults only. PL. 3-7251.

WEST END—2 rooms and bath, upstairs. Utilities furnished. No children. $55. CE. 3-2467.

WEST END — Three, clean, attractive rooms. Private. Business couple. PL. 5-2923.

WEST END—2-room, kitchenette terrace apartment. Adults only. $55. PL. 8-7110.

WEST END — 2 rooms, ½ block transportation. PL. 5-6295.

WEST END — Bedroom, kitchen, private entrance. Private home. Utilities furnished. 1 block transportation. 758-4466.

WEST END — 2 rooms, kitchenette. Private bath, $60. PL. 5-5984.

WELBOURNE, NE, 1 BR., A.C.	$85
GREENWOOD AVE., NE (830, 995) 1 bedrm., air cond.	$80 and $89.50
1267 DRESDEN DR., NE, 1 BR.	$85
812 DURANT PL., NE, 2 bdrms.	$85
872 VEDADO WAY, NE, 1 BR.	$85
721 ARGONNE, NE, Furn. effic.	$50

FIELDS REALTY & INS. CO. 2149 Peachtree, NE TR. 5-7768

THE DARLINGTON

2-ROOM EFFICIENCIES WITH KITCHEN AND BATH

FUR. OR UNFUR. 1-MO. to 1-YR LEASE

FREE POOL FREE PARKING Shown Daily 9 to 9; Sun. 1-6 2025 P'TREE RD. PHONE TR. 5-2511

In Heart of Buckhead

2-BEDROOM air - cond. furn. apts. Conv. trans., schools, shopping. Avail. now. CE. 3-3697.

NEAR Tech. 2-rm. efficiency, pri. bath, hot water. $51. 549 Plum, NW, No. 4. JA. 2-3065. Gifford Rlty Co., 409 One P'tree Bldg.

DESIRE girl who likes to mind her own business to share apartment with congenial female who enjoys doing same. JA. 3-3661, Ext. 346 days; JA. 5-5205 after 5.

2-Bedrm. Apts. $72.50

1-BEDRM. APTS. $65.00

Near schools and trans. Move in today. LaVilla Apts., MA. 2-0930 1767 S. Pryor Rd. Look for Yellow Sign

BACHELOR Studio Apartment. Private entrance, bath, completely furnished, extremely convenient location. $100 per month. CE. 3-4881 or CE. 3-5437.

BACHELOR apartment, secluded, private, air conditioned. Light cooking. $60 month. ME. 6-1230.

NICE business lady to share very nice 2-bedroom apartment with same. Reasonable. Convenient trolley. Call after 6. CE. 3-0661.

SCENIC LAKEVIEW — Spacious and new. The best in suburban living. Completely private. 3 rooms and garage. 1 or 2 gentlemen. Northeast location. 636-3247.

Furnished Apts., Duplexes 78

BACHELOR apartment. One bedroom. Fabulous setup of private living. Partially furnished. Peachtree Hills. Reasonable rent right party. Call after 5:30 weekdays; all day Saturday, Sunday, CE. 7-3474.

29 PEACHTREE AVE., NE—NEW. Air-cond. 1 bdrm. $105. 2 bdrms., $134.50.

C. G. Aycock Realty Co.

151 Nassau St., NW JA. 1-2114

563 LAWTON, SW. 3 rms., bath. Stove, refrig.	$50
630 QUEEN, SW. 5 rms., bath	$70
1138 SELLS, SW. 4 rms., bath	$60
1005 SIMS, NW. 4-rm., bath ter. apt.	$30

BUTLER REALTY CO. 1236 Lucile Ave., SW PL. 3-5881

NEW—$90. 2 BRs., air cond. Decatur. 205 Olympic Place. TR. 4-6326.

1305 VIRGINIA AVE., E. Pt. 3 rms., bath	$60
563 LAWTON, SW—4 rms., bath	$50
875 OGLETHORPE, SW—3 rms.	$45

BUTLER REALTY CO. 1236 Lucile Ave., SW PL. 3-5881

COMPLETELY FURNISHED APT. 881 Ponce de Leon Ave.

Unfurnished Apts., Duplexes 79

ALTA AVE., NE (1103)

2-BEDROOM apt. $77.50. Nice red brick apt. Stove and refrig. furnished. Washing machine connections. Convenient to schools and shopping. TERRY REALTY JA. 4-5888 50 Whitehall

AMSTERDAM-LANIER

LARGE modern 2-bedrm. apt. Very nice. Stove, refrigerator. 1173 Rosewood Dr., $110. TR. 5-9734, TR. 4-8026.

ATLANTIC Drive-Tech area. Modern 1 bedroom. Stove, refrigerator, water. $89.50. CE. 3-1232.

ARGONNE AVE., NE (734). Eff. $50. 895 JUNIPER, NE — 2 bedrms., tiled bath, $80.

716 LAWTON, SW, 3 rms., stove and refrig. Adults. $40.

7 PARK LANE, NE — No. 12, cor. Piedmont, 2 bdrms., stove and refrig., redec. $75. WALL RLTY. CO., TR. 6-8871 322 Ponce de Leon, NE

ARGONNE (764)

NEW 1-br. apt. Stove, refrig., air-cond. $85 mo.

179 11TH ST.

JUST redec. Lovely 2-br. apt. Stove, refrig., air-cond., blinds furn. Nr. shop. and school. $98.50.

921 MYRTLE ST.

NEW 1-br. apt. Stove, refrig., venetian blinds, air-cond., furn. $95.

1422 PIEDMONT RD.

LOVELY 2-br. apt. Nr. school, shop., trans. $110 mo.

285 OXFORD PL., NE

LOVELY 2-br. apt. Just redec. Very spacious. Lovely neighbrhd. $72.50 month.

1466 E. Rock Springs Rd.

LOVELY 2-br., apt. w/din. rm. Built-in oven, stove, refrig., air-cond. Off-st. parking. $125 mo.

1058 Oglethorpe Ave., Southwest

NEW 2-br. apt. Nr. shop., school, trans. 5 min. from heart of West End. Stove, refrig., air-cond. furn. $85 mo.

SPECIAL rent plan. Open for inspection. Nights, ME. 4-4035.

A & S Rl. JA. 4-0428

ANSLEY PARK — Living room, bedroom, kitchen, bath, business couple. TR. 5-4001.

AVONDALE'S LUXURY APTS.

$99.50

LOWEST price luxury apts. in Atlanta. Spacious new 2-bedrm. apts. Located on 4 acres. Beautifully landscaped grounds. Quiet setting. Transp., shopping center and schools in walking distance. Air cond., swim. pool. Laundromat, shower doors, recreation area. Full-size kitchen with stove, refrigerator. 2812 Craigie Ave. in Decatur. 636-8158, DR. 3-9450.

AVA PARK DUPLEX

NICE 2 bedrooms. Adj. Hapeville's City Park. Conv. shop., transport., churches, public, parochial schools. $65 and $75. PO. 1-5943, PO. 1-0518.

ADAIR AVENUE, NE (965). 3-bedroom, second floor duplex. Living room, dining room, 4 closets, kitchen, stove and refrigerator. Vacant. $85. TR. 5-3079.

BUCKHEAD AREA

15 HABERSHAM RD., NE

2 BEDRMS., 2 baths, large L.R. D.R., complete kitchen with dishwasher, built-in stove and refrig. with freezer. ALL NEW. Air cond. Many closets and pvt. enclosed storage area in bsmt. Rents from $129.50. Drive by and see Res. Mgr. on premises.

SHARP-BOYLSTON CO.

10 Auburn Ave. Realtors JA. 2-2929

BUCKHEAD AIR CONDITIONED 50 LAKELAND DR. APTS. $125

LGE. bedrms., lge. liv. rm., full din. rm. 6 closets. Individual storage. Washers, dryers in bsmt. Priv. rear ent. Parking. Conv. to trans, schls., and shopping. RES. MGR., APT. A-1 CE. 7-6904; ofc., JA. 5-4749

BELVEDERE

MODERN, new brick duplex, 3084 Midway Rd., near shopping center. 2 bedrooms, tiled bath, $90. JA. 3-8145 before 6.

Briarcliff Normandy Apts.

1144 BRIARCLIFF RD., NE—Very desirable, large 2-bedrm. apts. Decorated in your selection of colors. AAA Bldgs. TR. 6-5276, CE. 3-5133, after 5.

BOLTON APARTMENTS

IMMEDIATE occupancy. Lovely 2-bedroom apartment. Rental $69.50 up. 10 minutes to Georgia Tech. Visit us or call SY. 4-2621 or SY. 4-8787.

Peachtree Garden Apts.

WE HAVE for immediate occupancy lovely 1-, 2- and 3-bedroom apartments, furnished or unfurnished. Office opened daily 8 a.m. to 8 p.m. Call CE. 3-4375 or CE. 3-5571.

10 MINUTES from the new Lenox Square, 10 minutes from General Motors plant in Doraville. Super Lenox Limited bus originates our grounds, grammar school across the street.

Briarcliff Rd., NE (789)

NEW 2-BDRM. APTS. NOW OPEN FOR INSPECTION

EXCLUSIVE air-cond. apts. with color kitchens, storage, laundry facilities, parking, trans. All for only $122.50. Nites, call TR. 5-2809 or 377-3710 Wall Bros., 975 W. P'tree, TR. 6-2616

BISCAYNE PARK

(OFF 2200 P'TREE) FOR YEAR-ROUND LIVING BRAND NEW 100 BISCAYNE DR., NW

IN A woodland setting with the charm of a country place in spring and summer, these luxury apartments are beautifully snug in winter, too. Just off Peachtree! Convenient to everything. 1- and 2-bedroom units. Wall-to-wall carpets, 1½ baths. Private patios. Air cond. Private front and rear entrances. Res. Mgr., call TR. 2-1325, CE. 7-3986 or CE. 7-3191.

BUCKHEAD—Large modern 5-room apartment. Air conditioned. Off-street play area. Laundry facilities. CE. 7-8782.

BRANHAM PARK — 2-bedroom duplex, redecorated. $67. Adults. BU. 9-2505.

BUCKHEAD—½ block off Peachtree Rd. Available Nov. 11. Three rooms. Utilities furnished. $85. Refined lady or couple. CE. 3-0952.

BUCKHEAD — One bedroom. Stove, refrigerator. Utilities. On transportation. CE. 7-4526.

BEN HILL — 4-room house, wired for stove. Painted outside. Fenced yard. Will paint inside. $40 per month. Small children accepted. DI. 4-3066.

BROYLES STREET (551) — Four large rooms, bath, hot water, front porch, garage. Adults only. $65. JA. 2-8342.

BUCKHEAD — Duplex. 7 rms., 2 bedrooms, 2 baths, playroom with fireplace, den, garage, separate drive. $175. CE. 3-0645.

BLAIR VILLAGE APTS

1, 2, and 3 Bedrooms FURNISHED OR UNFURNISHED

CHILDREN WELCOME

CHECK THESE ADVANTAGES

MONTHLY basis—no long, binding contracts. Freshly painted in decorator-chosen colors. Shopping center, school adjacent to development. All on first floor, no one over you, no one under you. Spacious suburban location.

RENTS start at $49.50 unfurnished, and $63 furnished.

MOVE IN TODAY

SHOWN daily, 9 to 9; Sunday, 2 to 9. Phone MA. 7-5701

BELGRADE, NE (834) — Attractive apartment. Private bath. $13.50. TR. 5-2173.

BRIARCLIFF (1665) — NE. New luxury 2-bedroom, all masonry apartment. Paneled walls, private patio, fine carpeting, refrigerator, stove, dishwasher, disposal. Scenic hilltop setting. $142.50. TR. 5-3263.

BUCKHEAD — Three rooms, bath, adults. No pets, no drinking. CE. 7-0160.

Unfurnished Apts., Duplexes 79

BRIARCLIFF ROAD (1671)

NEW and spacious 2 and 3 bedrooms, 2 baths, air conditioned, all-electric kitchens, wall-to-wall carpets, balconies overlooking Peachtree Creek. TR. 6-6013.

BROOKHAVEN vicinity. On transportation. Exceptionally nice 1-bedroom duplex apartment. Stove, refrigerator, water furnished. $75 month. CE. 7-3807.

CANDLER RD., near McAfee. Clean 5-room duplex. Transportation. BU. 4-3935, BU 9-8171.

CANDLER-GLENWOOD — 2-bedrm. duplex, new house. $89.50. DR. 8-6196.

COLLEGE PARK — Four-room duplex, water furnished. 219 West Bell Street. $65. PO. 7-1549.

COLLEGE PARK — 211 East Temple Avenue 2 bedrooms, living room, kitchen-dinette. Bath. Parking area. PL 3-6974.

COLLEGE PK.—1-, 2-BR. apts. w. or without kitch. appl. PO. 1-2421. J. Gordon Cantrell, Rltr., Coll. Pk.

CASCADE-BEECHER — DUPLEX. 4 rooms, redecorated. Central heating, completely private. Convenient everything. Couple. $75. PL. 5-2181.

CANDLER - GLENWOOD—3 bedrooms. Nice, with stove. $70 month. DR. 8-0912.

CLAIRMONT RD. (2540), NE., two bedrooms, stove, refrigerator. Newly decorated. Business couple. ME. 4-5572.

COLLIER-PEACHTREE — 4 and 5 rooms. TR. 4-8121, Mrs. Egan.

CANDLER-McAFEE — 2 bedrooms, living-dining combination, kitchen. Convenient everything. BU. 9-1355.

CAMPBELLTON RD. (4555), SW — Terrace apartment, 4 large rooms, private bath. Convenient to Fort Mac and Ben Hill. DI. 4-0468.

CHAMBLEE

AVAILABLE NOW. 2-bedrm. duplex apt. All on one level. Pvt. carport. Washer connections. Conv. to shop., schools. Water, stove, refrig. $79.50. GL. 7-7258, GL. 7-8851. John W. Cox.

CHAMBLEE — Air-conditioned duplex immediately, two bedrooms. Water furnished, appliances furnished at extra charge. Private drive, extra storage. $85. BL. 5-2297.

COLLEGE PARK, 319 W. Virginia Ave. Apt. 4. Nice 2-bedrm. unit. Partly pine-paneled. Stove, refrig., blinds. $75. PO. 1-6383 or JA. 3-2512.

COLLEGE PARK — 2 bedrooms. Stove, refrigerator. Will furnish. PO. 1-3794.

CONNECTICUT AVE., Northeast (262) — Upstairs, 3 rooms, bath, back porch. Hot, cold water. Stove, refrigerator. ½ block 17 bus. $47. DR. 3-5393.

CAPITOL Ave., SW (787) — 3 rooms, $35, water included. Adults only. JA. 3-8107, after 3 p.m.

COLLEGE PARK—3 rooms. Stove, refrigerator, water furnished. Private entrances. PO. 7-3889.

CAPITOL VIEW—3½-room duplex. Near schools. Transportation, shopping center. Water furnished. $65 month. Available immediately. PL. 3-9611.

COLLEGE PARK — Downtown, good people only. Utilities, $65. PO. 1-3679.

DREW VALLEY APTS. AIR CONDITIONED

NEW 2-bedrm. brick apts. Large kitchen, new stove, refrig., washer conn., water, venetian blinds furn. $100 mo. Off Buford Hwy. to Skyland shopping center. For your convenience see Res. Mgr. at 2777 N. Drew Valley Rd., Apt. 3, or call Mrs. Roth, ME. 6-6695.

SYLVAN-CHERYL

2-BEDRM. brick apts. Stove, refrig., water, venetian blinds furnished. Near bus, school, shopping center. Conv. Ft. Mac, East Point, Sylvan Rd. at Cleveland Ave. PO. 1-7317.

D. L. STOKES & CO., Inc. Brokers 680 W. P'tree TR. 6-3361

DECATUR — Three-room and four-room apartment. Convenient. On transportation. Stove, refrigerator. BL. 5-1389.

DECATUR, modern 2 bedrooms, air-cond. Nice. No bus. $75.00.

SHARP-BOYLSTON CO.

10 Auburn Ave., Realtors, JA. 2-2929

DECATUR — Duplex terrace apartment. 2 bedrooms. Large living room, dining room, den. On transportation. $75. DR. 3-8487.

DECATUR-EAST LAKE — 805 Oakview Rd 2 bedrms., $87.50. Stove, refrig., water. Vacant. Conv. to everything. Kerley, TR. 2-4005. Gross Rlty., 976 Piedmont

DECATUR — Living room, bedroom, dinette, kitchenette, bath, infant accepted. $60. PO. 1-1130.

DECATUR — Redecorated, 4 - room apartment. Convenient location. Adults. DR. 8-3537.

DECATUR — 538 S. Candler St. 5 rooms, new kitchen, bath. DR. 7-2014.

DEERFIELD APTS.—356 Ponce de Leon Ave. 4-, 5-rm. apts. Man and wife only. TR. 2-4193.

DECATUR, 206 Drexel, redecorated, fine folks, upstairs, $55. HE. 5-7211.

DRUID HILLS-EMORY — 3 rooms, screened porch. Stove, refrigerator, utilities. Yard. DR. 3-9790.

DECATUR; furnished efficiency $67.50. Unfurnished apartment with stove and refrigerator. $76.50. All utilities paid, off street parking, 428-0025.

DECATUR — 3 rooms, bath, good closets. Stove, refrigerator, utilities. Upstairs. Infant acceptable. DR. 7-2978.

EAST ATLANTA—4 rooms, wall-to-wall carpeting, air conditioning. Heat, water furnished. 1691 Bouldercrest Rd., SE. MA. 7-4521.

EAST POINT. Five rooms. Private entrance. 413 N. Chenney St. PO. 7-7824 after 5:30 p.m

EMORY UNIV. SECTION

1507-23 N. DECATUR RD., NE

OPEN FOR INSPECTION EVERY DAY. SEE THESE NEW 1-BDRM. LUXURY APTS. WITH BUILT-IN COL. KIT. AIR COND. STORAGE, LAUN. FAC., PARKING. $117.50. NIGHTS CALL TR. 5-2809 or 377-3710. Wall Bros., 975 W. P'tree, TR. 6-2616

Emory Valley Apts.

(1700 BLOCK of N. Decatur Rd. across from Emory Univ.) Large liv. rm., sep. din., built-in kit., large bedrm. with walk-in closet. Air cond. Priv. ent. Woodland setting. TR. 5-4702, CE. 7-3986. CE. 7-3191.

EAST POINT — 610 Newnan Ave., 2-bedroom brick. $90. PL. 5-0497, PL. 3-9367.

EAST ATLANTA. Immed. poss. 1-bedrm., liv.-din. comb., kit., bath, water and heat furn. $45. Adults only. L. F. JENKINS RLTY., MA. 7-5768. Realtors, 531 Moreland at Glenwood.

EAST POINT — (614 Farris St.) Four-room duplex, built-in kitchen. $90. Available Oct. 8. PO. 1-7371.

EAST ROCK Springs Road, delux duplex, 3 bedrooms, living, dining, den, 2 baths, breakfast, kitchen, laundry. $150. TR. 4-7859.

EAST POINT — 4 rooms with bath. Private entrance. PO. 1-3073.

ELIZABETH ST., NE (90). Liv. rm., bedrm., kit., bath. Adults, no pets. Heat, hot water, stove and refrig. $55 mo. JA. 3-5888, MA. 7-9794.

EAST POINT—Spacious three-room, bath apartment, redecorated. Stove, refrigerator, PO. 1-6345.

EAST POINT — 302 Clermont. New one-bedroom brick duplex. $80. PL. 5-0497, PL. 3-9367.

EMORY GARDEN

111 Clairmont Ave.

Between Scott Blvd. and N. Decatur Rd.

NORTHEAST ATLANTA

BRAND-NEW, truly garden, Carrier year-'round air-conditioned apartments. On 7 beautiful acres of heavily wooded rolling terrain; sit way back from street, providing absolute privacy, without noise or traffic.

"EMORY GARDEN" — a prestige address, on city limits of Decatur, close to transportation, shopping center, churches and schools. 20 min. to downtown Atlanta, few minutes to Emory University and new communicable disease center.

IN each apartment's oversize living room is a large panoramic window overlooking landscaped wooded grounds. Separate dining area has convenient closet. Each apartment has 2 bedrooms with spacious walk-in closets. Ceramic tile bath has linen closet, ceiling heat lamp and forced-heat element for immediate comfort. Kitchen has ample counter space, luxuriously finished cabinets, full-length closet pantry, and equipped with disposal, exhaust fan, color - fashion Westinghouse range and refrigerator. Separate kitchen entrance to basement service area with coin-operated washers and dryers, and large individual storage facilities.

INTERIORS decorator-finished in pleasing, soft colors and furnished with floor-length living room draperies. All windows have venetian blinds. All rooms, but bath and kitchen, have wall-to-wall deep-pile wool carpeting over heavy foam rubber.

PLENTIFUL paved parking. Paths and rustic foot bridges over small stream to the swimming pool, outdoor patio, picnic and barbecue areas.

RENTING fast but still time to select your NEW apartment. Rentals: $155 to $160 unfurnished; furnished, $205 to $210. Resident Manager will show any time. Inspect furnished model.

Call NOW TR. 4-9424 or DR. 7-6542 DOBBS & CO., Exclusive Agts.

Unfurnished Apts., Duplexes 79

EMORY WOODS APTS.

2158 N. DECATUR RD.

FURNISHED AND UNFURNISHED $95-$130

LARGE redecorated 2-bedroom apts. On transp., at shop. centers. Conv. C.D.C., Emory, Fernbank and Druid Hills Schools. Nursery, kindergarten, and laundromat on premises. Water, Venetian blinds, new refrigerator, stove, garage and storage locker furnished. ME. 4-3777.

EAST ATLANTA — Vacant. Large apt., on transp. Walk dist. shopping center. All util. furn. See any time. JA. 3-7130.

EUCLID COURT APTS.

1335 EUCLID AVE., NE

ATTRACTIVE 1-bedroom unit. Stove, refrig., venetian blinds, water furnished. $62.50 mo. JA. 4-7568.

EMORY VALLEY APTS.

(1700 BLOCK N. Decatur Rd., across from Emory University). Large liv. rm., sep. din. rm., built-in kit., 2 bedrms., 1½ baths, air cond., priv. ent., woodland setting. DR. 8-9454, CE. 7-3986, CE 7-3191.

FT. MAC — Duplex, 3 rooms. Near transportation, Cluiet Peabody. DL 4-1738.

FIFTEENTH ST. — Beautiful apartment, large rooms, modern kitchen. 2 walk-in closets. $95. Utilities included. TR. 4-4557.

GLENDALE TERRACE (819), NE, near 6th St. New duplex. One and 3 bedrooms. Near schools, transportation. Stove, refrigerator, blinds. TR. 4-3193.

GRANT PARK, SE CONFEDERATE ACRES APTS.

See Resident Manager 980-A Confederate Court

2-Bedroom Units	$58.75
Downstairs Units	$61.25

WATER included. New ranges and refrigerators furnished.

References Required

SAMUEL ROTHBERG Realtor TR. 2-0706

GRANT PARK — 749 Grant St. Large, redecorated, upstairs apartment, no small children. $40. MA 7-2575.

HOWARD ST., NE (139) — 4-room duplex. Second floor. $55. DR. 8-3771

HARDEN RD., SW (1834). 3 rooms, outside entrances, lights, water, $45. PL. 8-5782.

HAPEVILLE, 3308 Russell St.—2-bedroom duplex, $65. BU. 9-3223.

JUNIPER ST., NE (905), Apt. A-4. Open. Attrac. Modern brick bldg. 2 bedrms. Decorated. $90. JA. 1-2162. Lipscomb-Ellis Co., 90 Fairlie St., Northwest.

KIRKWOOD — Spacious three-bedroom duplex, recently redecorated, large closets, level yard, utilities furnished. $89.50. DR. 3-3214.

KIRKWOOD — 1821 Wade Ave., NE. 4 rooms, bath, $60; 3 rooms, bath, $50. Stove, refrigerator, lights, water. JA. 3-6577.

KIRKWOOD — 2 bedrooms. On transportation. Everything private. Newly decorated. $65. ME. 4-4533.

LITTLE FIVE POINTS — Can furnish. Also house. Reasonable. DR. 3-4535.

LANGHORN ST., SW (428) — 4-room duplex — with screened porch. Convenient transportation. PL. 5-1090.

LAKESHORE DRIVE, NE (487). Living room, bedroom, dressing room, kitchen, extra nice, reasonable. DR. 3-6449.

MORNINGSIDE-PIEDMONT, available now. Upstairs apartment. 2 bedrooms, 2 baths, living room, kitchen. Gas, water, heat furnished. Stove and refrigerator optional. Near transportation, shopping center, schools. $110 month. TR. 5-2013, after 5 p.m. Stone Mountain 469-5131 collect.

MT. VIEW — 2-bedroom apartment. 217 Fulford Dr., PO. 6-5293.

MT. PARAN RD., NW (406)—5 large-room apartment. Lights, water included. $60 mo. BL. 5-4984.

MARLBROOK DRIVE, NE (1585)—Attractive 1-bedroom apartment. Upstairs. Draperies, water, stove, refrigerator furnished. $75. BL. 5-2432.

MARK PALMOUR APTS. 3733 PEACHTREE RD.

PRACTICALLY new 1- and 2-bedrm. air cond. apts. Furn. and unfurn. $125 to $265. CE. 3-3697.

NORTH SYLVAN ROAD (130) — 2 bedrooms, bath. Convenient schools transportation. PO. 6-5805.

NORTHEAST — Six-room upper duplex. Refrigerator, stove, blinds. TR. 6-5126.

NORTHEAST — Cottage apartment. Utilities furnished. Couple only. TR. 2-7675.

NORTHEAST Section, sublease, nice 1-bedroom apartment, built-in oven and refrigerator. $82.50. TR. 6-5791.

NORTHEAST — Efficiency or one-bedroom apartment. DR. 7-1462; DR. 7-1033.

NORTHSIDE DRIVE (1956) — 2-bedroom duplex. Available Oct. 1st. CE. 3-0886.

NORTHEAST — 360 Elmira, 3 rooms, bath. Refrigerator, stove. $52.50. DR. 3-9690. MU. 8-5398.

NORTHEAST DUPLEX—1389 Markan Dr. Very lush, air conditioned, two bedrooms, 1½ baths, built-in kitchen appliances. Private patio and driveway. TR. 4-3879.

NE — Nice effic. Just painted. Steam heat. BU. 9-6010, JA. 2-4381.

NORTHEAST—1 bedrm., air cond., $75 up. Immed. occup. Furn. or unfurnished. TR. 5-7768.

NORTHWEST — 4-room apartment. $45. Very nice. TR. 4-6178.

NORTHEAST — 3 rooms, spacious, Kirkwood. $62.50. TR. 6-6344, TR. 2-8915.

NW, 1st Floor Duplex

REDECORATED—½ block Peachtree. 2 lge. bedrms., liv. rm., sep. din. rm., scr. porch, stove, ref., util. TR. 5-1125.

NORTHEAST — One-bedroom duplex. Stove, refrigerator. Plenty closets, shower, bath. TR. 5-5089.

NORTHEAST—Clean 5-room duplex. Lights, water, stove, refrigerator, blinds furnished. Near shopping, transportation. Adults. $75. Mr. Walker, days TR. 2-1121; evenings, TR. 4-8804.

NORTHEAST — Redecorated. Two bedrooms, lights, water, $70. TR. 5-4396.

OGLETHORPE APTS. NORTHEAST ATLANTA

1 BEDROOM	$55.00
2 BEDROOMS	62.50
3 BEDROOMS	87.50

DRIVE out Peachtree Rd. and turn left on Ashford-Dunwoody Rd. just beyond Oglethorpe Univer., turn right at next traffic light to our attractive brick apartments in a clean, fresh, suburban section. Convenient to public and parochial schools and Lenox Square. Open till 9 p.m. every night. We have a swimming pool for your summer relaxation. GL. 7-5201 GL. 7-5787

Oakland Drive, SW—1240

ONE-BEDRM. APTS. — Redecorated. Conv. to trolley, parks, schools and churches. Comb. liv. rm.-din. rm. and kitchen on first floor. Bedrm., bath and child's playroom on 2nd floor. Rental $65. Office 1165 Oakland Lane, SW. Apt. 10-A. PL. 8-3533.

Ward Wright Realty Co.

Healey Bldg. Realtors JA. 4-7585

OAKDALE DR., NE (480)—(Formerly Whiteford), two bedrooms, lights, water furnished, convenient all. $75.00. See after six.

ORME CIRCLE, NE (1164). Attractive, redecorated apartment. Large living room, sun parlor, kitchen, bedroom and bath. Gas heat, hot water furnished. Adults. TR. 2-3932. JA. 4-7711.

PIEDMONT COURT EAST WESLEY APTS.

NEWLY decorated 2- and 3-bedroom apts. $92.50-$100. Located NE section — adjacent Broadview Shopping Center. Rental office 695 E. Wesley Rd. CE. 7-0303. Sun., CE. 3-2662. Furnished Apt. Now Available

PEACHTREE RD. (3636), large attractive 3 rooms, large closets. Near Lenox. $85. CE. 3-6970.

PEACHTREE (939), Northeast—Four rooms. Shower, stove, refrigerator, utilities. First floor, $70. TR. 2-8421.

PEACHTREE HILLS — Bachelor apartment, modern one bedroom. Private living. Reasonable rent. Call after 5:30 weekdays, all day Saturday, Sunday. CE. 7-3474.

PONCE DE LEON, 4 rms. (1 bed-rm.), 1st floor, $60.

PANNELL REALTY CO. Mortgage Guarantee Bldg., JA. 2-3426

PEACHTREE ST. (1251). Efficiency, 1st floor, like new, $60. Also efficiency, 3rd floor, $55. Ponce de Leon Ave. (443). 4 rms., nice, $60. Also 5 rms., 2 bedrooms, $65.

PANNELL REALTY CO. Mortgage Guarantee Bldg., JA. 2-3426

PARK AVE., SE (608) — 4-room duplex. TR. 6-2518.

Perkerson Wood Apts.

2—3-BEDRM. brick duplexes. Newly redec. Nice yards. Conv. to schools, churches, transp., shopping centers, airport, Fort Mac. Stove, refrig. furn. $82.50-$92.50. Ofc., JA. 5-7476.

Unfurnished Apts., Duplexes 79

PENTHOUSE APT.

ON TOP of the Howell House, overlooking Atlanta. 5 bedrooms, 4 baths, built-in kitchen, air conditioned. Beautiful outdoor terrace. Call TR. 4-8639 for details.

PEACHTREE ROAD

L.R., D.R., FULLY equipped kitchen, 2 bedrms., 2 baths, off-st. parking. No pets. CE. 7-7704; PL. 3-1463.

PEACHTREE PLACE, Northeast (65), Near Tenth 2½ rooms, $65 monthly.

QUEEN ST., SW (651)—Duplex, back apartment, 6 rooms; close to school, store, trolley. $65. PL. 3-9325.

Rock Springs Estates

BEAUTIFUL wooded area. Playgrounds. 2 bedrooms, separate dining room. Stove, refrigerator, blinds, water and garage furnished. $95 TR. 6-4222

SOUTHWEST—Near Ft. McPherson. 6-room apartment. No drinking. Will consider well-trained children. DI. 4-4810.

SOUTHEAST—2-room unfurnished duplex. Clean. $35. MA. 7-7272.

SEVENTEENTH STREET, NE (147). Upstairs duplex; living room with fireplace and dining area, kitchen, bedroom, bath, sleeping porch, heat and hot water furnished, fully air conditioned. Near transportation. $110 month. TR. 5-8000. Adults.

SOUTHWEST — Duplex, living room, 2 bedrooms, breakfast-kitchen combination. Redecorated. Water furnished. Large yard. Call PL. 5-6686 or PL. 8-7685.

Va.-Highland Duplex

3-Room Apt., $65. Adults 1040 Vance Ave., NE. TR. 6-6847

Valley-Fort Homes

FINEST SOUTHWEST SECTION (Adjacent to Fort McPherson)

2 Bedrooms—$60.00	to $85.75
3 Bedrooms—$77.75	to $89.75

PL. 8-1491—PL. 8-5954

WEST END—3 large rooms, bath. Water, lights, stove, refrigerator, blinds furnished. Adults only. SY. 4-8485; PL. 5-8139.

WEST PEACHTREE

REAL nice 1-bedrm. apt. All utilities furn. On trolley line. Stove, refrig. $67.50 mo. 636-8158.

WEST END — 3 rooms, redecorated. Private bath, entrance. PL. 5-7770.

WEST END—2 or 3-room apartment. PL. 8-7069.

WEST END — 3 rooms and bath Utilities furnished. No children. $55. CE. 3-2467.

WEST END — 3 large rooms. Infant accepted. 550 Atwood St.

WEST END — Duplex. 3 rooms, bath. Garage. Private. PL. 5-2961.

NO BETTER BUY

ORMEWOOD APTS., with 2 bedrms. at $70 mo. See open apt. at 820-A ORMEWOOD AVE., SE 9 to 9 daily or phone JA. 5-5428

For Gracious Living It's

TWIN OAKS APTS.

3000 COLLEGE AVE. DECATUR SECTION $75 AND UP FURNISHED AND UNFURNISHED TELEPHONE DR. 3-1736

OPEN 9 a.m. till 7 p.m. Monday thru Saturday; Closed Sundays.

50 BISCAYNE DR., ¼ bl. off 2200 P'tree Rd. 1st fl. modern air cond. Liv. rm., din. alcove, last word in kitchen, bedrm., tiled bath with shower, large dressing rm.-emergency bedrm. or study. Heat, air cond., hot water and gas for cooking furn. $142.50; de luxe studio with pvt. patio, $137.50. Res. mgr., A-5.

115 RUMSON RD., 1 blk. off 2795 P'tree, Apt. 9. Decorated, conv. trans., shopping, churches, schools. Liv. rm.-din. rm. comb., kitch., 2 bedrms., bath, gar. $95.

99 P'TREE-MEMO. DR., 1st flr., decorated, liv. rm., din. rm., kitch., 2 bedrms., bath, gar. $100.

885 GLENDALE TERR., nearly new, air cond., close in and conv., off 8th St., NE. Liv. rm., din., kitch., bedrm., tiled bath, closets galore. You'll like this. $97.50.

325 E. PACES FERRY, Apt. 208. Frt. cor., liv rm., kitch., bedrm., bath, garage, $87.50; 2 bedrms., $95; effcy., $69.50.

1314 CROSS KEYS DR., Apt. 1. Decorated, 150' west of P'tree, north of Brookhaven. 1 bedrm., wired for air cond. Stove, refrig. and ven. blinds. $69.50.

Haas & Dodd, Rltrs., Haas-Howell Bl. JA. 2-3111

2-BEDRM. APTS. $55.50

Near schools and trans. Move in today 15 Minutes to Town La Villa Apts., MA. 2-0930 1767 S. Pryor Rd. Look for Yellow Sign

1318 BUCHER DR., DECATUR 2-BDRM. duplex apt., ground floor. Screened porch, redecorated. Near Winnona school. $79.50. Day, DR. 8-3055; night, DR. 7-6021.

NEW BRICK DUPLEX, $90 WEST END—5 rms. 1116 Cardova St. PL. 8-5398, PL. 8-3470.

1 BLK. P'tree, 2-bdrm. air-cond. apt. $110. Mr. Helmer, TR. 5-5616, BL. 5-0245, res., Helmer Rlty.

CONVENIENT

817 PONCE DE LEON, NE, Apt. 7. 4 rms., bath, heat, water, stove, refrig. furn. Free parking. Walking distance everything. Only $67.50. ROOKER, 95 Mtta., MU. 8-6550

SUBURBAN LIVING IN THE HEART OF ATLANTA

WELLSWOOD

MA. 7-9955

CONGESTED?

JUST a 20-min. drive to PINE FOREST APTS. from Atlanta should solve your problems. 1 and 2 bedrm. apts. with beautiful grounds and friendly neighbors. Priced from $59.50. Dial direct, 428-9760 or 427-5674, for information, or see apts. at 2123-C Pinecrest Circle, Marietta, Ga.

FURNISHED apartments also available from $79.50.

32 28TH STREET, NW

1 BLOCK west of P'tree, 2-bedroom, 2-bath. Garage. All utilities included. TR. 5-7411 DORSEY-ALSTON CO. REALTORS 97 10th St., NW

741 PONCE DE LEON CT. NE. $65 Wall Bros. 975 W. P'tree, TR. 6-2616

1-, 2- AND 3-BR. apts. JA. 2-9511. DRAPER-OWENS CO., Grant Bldg.

$40

3 ROOMS AND BATH 233 NORTH AVE., NE

$45

3 ROOMS AND BATH 210 ESTORIA ST., SE

Terry Realty, JA. 4-5888

50 Whitehall St.

29 PEACHTREE AVE., NE. NEW, air-cond. 1 bdrm., $85; 2 bdrms., $109.50.

190 COLONIAL HOMES DR., NW. NEW. Air cond. 1 bdrm. $87.50.

22 PEACHTREE AVE., NE. 2 bdrms. $89.50.

C. G. Aycock Realty Co.

151 Nassau St., NW JA. 1-2114

972 HAMPTON ST., NW. 3-rm. dplx. $36.50. Redec. Gifford Realty Co., JA. 2-3065, 1 P'tree Bldg.

2-BR. apts. $62.50 and $115. WEYMAN & CO., RLTRS., JA. 4-0281 C&S Bank Bldg.

Furnished Houses 80

DECATUR — Convenient to Emory University. On transportation. 6 rooms. Available immediately to qualified tenant. 2328 Desmond Drive. $135. ME. 4-2596, HI. 3-2188.

EAST POINT

JEFFERSON PARK. Attractive 7-rm. brick home. Completely furn. Nr. school, transp., church, Ft. Mac. $150 mo. PO. 7-2676.

PEACHTREE HILLS—2 (twin) bedrooms. Carpeted. $150. DR. 7-8231.

SOUTHWEST—5 room house near Ft. Mac double garage, fenced yard. Will accept 2 children. Convenient schools, churches, shopping. $100 month. 794-3696.

4-ROOM house, everything furnished 4 blocks to everything. $120. PO. 1-6057.

Unfurnished Houses 81

ANSLEY PARK — 2 doors from bus. Guest cottage, with yard, quiet street. 1 bedroom, $75 per mo. TR. 4-8704.

ANSLEY PARK, 251 Beverly Road—3 bedrooms, 2½ baths, $200. TR. 5-1753.

Bellevue Dr., NE (1085)

LOVELY BRICK HOME

2 BEDROOMS, liv. rm., din. rm., kitchen and bath. Off N. Highland. Very nice section. $95 month.

Terry Realty, JA. 4-5888

50 Whitehall St.

BELVEDERE PARK—Lovely 6-room, panel den, 2 baths, stove, refrig., beaut. flat lot, close to shopping center, churches, schools. Excel. cond. Avail. now! BU. 4-0617.

BRIARCLIFF - CLAIRMONT — 5 rooms. Adjacent IHM Catholic school. Basement. Large yard. $100. ME. 4-7416.

BOULEVARD DRIVE (2123) 8-room brick. Built-in kitchen, dishwasher; fenced. $110 month. 634-2532.

BROOKHAVEN—Near transportation. Cozy 2-bedroom home. Redecorated. Water furnished. $90 month. GL. 7-9648.

BROOKHAVEN — Convenient 2-bedroom brick. Stove, refrigerator. 2758 Grove St. CE. 3-8790 after 5.

Unfurnished Houses 81

BROOKHAVEN — 2 BRs, W.-W. carpet, stove and refrig. 3 blks. P'tree. $115. CE. 7-5596, Pervis Rlty.

CASCADE HEIGHTS — 7 rooms, half block off Cascade. $105. John Thiel, 758-1144, PO. 6-7811.

CANDLER ROAD, (1905). 6-room brick. Conveniently located. $100. HI. 3-5833.

College Park Estates

PURCHASE A HOME DIRECT from builder at rental prices. (Save 6-pct. Comm.) No clos. costs. (SSAVE $400.) Call us for information. COLLEGE PARK BUILDERS, INC. 1951 Riverdale Road, PO. 6-4201

COLLEGE PARK — Modern 3-BR. brick. Vacant. $80. PO. 6-6274. Coker Rlty., 2896 E. Pt. St., E. Pt.

CLAIRMONT - NE EXPRESSWAY. Living room, dining room, 3 bedrooms, 2 baths. Screened porch. Double carport, storage and laundry room. $125. ME. 4-2975, ME. 4-4876.

COLLEGE PARK—2-bedroom, small nice home. Near schools, stores. $65 month. PO. 7-3951.

COLLEGE PARK — Year-old, 3 bedrooms, carport, built-in kitchen, central heat. $115. 1977 Riverdale Rd. PO. 6-1691.

COLLEGE PARK — 4-room house, near churches, shopping, transportation. Couple. PO. 1-4230.

DORAVILLE—3 bedms., $110 mo. Askew-Nations, Rltrs., 3088 P'dmt Rd. CE. 7-7568.

DECATUR

2-BEDROOM house, newly decorated. Avail. now. $90 month. DR. 3-3394.

Cary Bone Rlty., Realtors 158 SYCAMORE ST., DECATUR

DECATUR, Northeast Section. 3 bedrms., 2 baths, lge. liv.-din. rm., dishwasher, carport, quiet, dead-end street. Just decorated. 2185 Ranchwood Dr., NE. First street on left past WSB tower. $135 mo. Go see. Call ME. 4-5544.

DECATUR — 881 Derrydown Way. 3-BR. and den brk. home. References required. $135 mo. DR. 3-0876.

DORAVILLE

RENT-BUY PLAN—3-bedrm., 1½-ba. brick. $115 mo. with $65 credit on purchase. GL. 7-7258. John W. Cox Rlty. Co., Rltrs., 3530 Shallowford.

DECATUR (Best section)—5 rooms. Excellent condition. Convenient everything. $90. ME. 4-5558.

DECATUR — Five-room brick, partially furnished, near schools, churches, shopping. Fenced. Ideal for children. ME. 4-7720.

COLLEGE PARK — 5-room brick. Redecorated. Near airport, school, church. $75. PL. 5-6835.

EAST ATLANTA — House for rent. DR. 7-6510, CE. 3-3242.

EAST POINT (1697 W. Cleveland Ave.) — Brick home, can be used as three bedrooms. Separate living and dining rooms. Nice porch. Near transportation, stores, schools, churches. $85 month. PO. 7-7731. Available now.

EAST POINT — Near stores, school. Five rooms. Large back yard. Stove, refrig. furnished. PO. 1-2717.

EAST POINT (1258 Virginia Ave.), near airport. 2-bedroom house, nice yd. Stove, blinds incl. $80. CE. 7-0303.

EAST POINT (1710 Thompson Ave.). Large three-bedroom home, separate living and dining rooms, nice porch and garage. Near transportation, stores, schools, churches. PO. 6-0913, PO. 1-4594. Available now.

EAST POINT — 110 Elizabeth Lane. 7 rooms, $100. PL. 5-0497, PL. 3-9367.

EMORY

1917 WESTMINSTER WAY. 3 bedrooms, kit., fam. rm., fenced yard. 1½ baths. $140 a mo. Call Pat Gillentine, ME. 6-3334, res.; DR. 8-3636, office. THIBADEAU, SHAW & CO., INC. 1240 CLAIRMONT RD.

EAST POINT—5 rooms, fenced yard. Very convenient. PO. 7-5393, PO. 1-2990, Bob Smith.

FOREST Park, 1069, 3 Br. Plus enclosed porch, carpets, large level lot, garage, $90 mo. lease. Near everything. Owner Bob English. PO 6-6002 GR 8-8956.

GARDEN HILLS

2724 ATWOOD RD.—4 BEDRMS., DEN, 2½ BATHS. COMPLETELY REDEC. FULL BSMT. GARAGE. MAID'S FACILITIES. 1 YR. MIN. LEASE. $200 PER MO. CE. 7-4844.

GARDEN HILLS VICINITY—Small 2-bedroom home. Nice yard. CE. 7-4874.

GREENWICH St., SW (1170). Seven rooms. Immediate possession. Near schools, transportation. Call Mrs. Beaird, after 2 p.m., TR. 6-9433.

HAPEVILLE 5-room brick duplex. Large closets. Big yard. $78.50. PO. 1-2551.

HAPEVILLE—4 rooms, bath, hot water. Close transportation. JA. 1-1004.

MARIETTA RD. (1778) — 7 rms., bath, lrg. yd., vacant, JA 4-1998, CE. 3-6592.

KIRKWOOD, 2-bedroom house, conveniences, $50. DR. 8-8038.

NE—2373 Strathmore Dr. (2 BRs.) $120 per mo. Cheves-Green Ent., Bkrs., C&S Bk. Bldg. JA. 2-3050.

NW CHASTAIN PARK AREA — Fine attractive home. Large lot. 3 bedrms., den, 2 baths, liv. rm., dining rm., full basement with playroom. Fully equipped kitchen. $250 mo. BL. 5-1692.

NANCY CREEK HEIGHTS area. Nice brick. 3 bedrooms, 2 baths, den, living-dining room combination, screened porch. Lovely neighborhood. $155 month. 4069 Shawnee Lane, NE. 457-8706.

N'SIDE—Attrac. 2-bdrm., air-cond. duplex. Conv. transp., shopping. Excellent area. $125. 5 rms., 2 bdrms. Mr. Helmer, TR. 5-5616, BL. 5-0245. Helmer Rlty., Rltrs., 930 W. P'tree

NORTH AVE., NW (1294)—7 rooms, 6 rooms. Rent as duplex or entire house. Stove, refrigerator furnished. Rogers, days, DR. 8-8878; nights, SY. 4-9618.

NE Nice 7 rm. home, 2-baths, near shop., transp. Reas. JA 5-1644.

NORTHEAST—2 bricks, 2 bedrooms and den or 3 bedrooms. One just off, one close in. Other a dream home in the most beautiful section of Avondale Estates. Leased by year or option to buy. DR. 3-1444.

NORTH DRUID HILLS ROAD — 3 bedrooms or 2 bedrooms, den, 1½ baths. Fenced yard. Convenient schools, shopping. $135 month. CE. 7-4225.

NORTHWEST—Beautiful old brick, overlooking stream, 4 bedrooms, 2 complete baths, living room, sunken dining room, 2 fireplaces, built-in stainless steel kitchen. Refrigerator, freezer, dishwasher, large den or family room, utility area, carpets and draperies. 20 minutes from downtown. HE. 5-5321.

SOUTHWEST—4 room cottage adults only, convenient to everything. PL 3-8687.

PEACHTREE HILLS — Fairhaven Circle (2153). 5 rooms, 2 bedrooms, garage, newly decorated. Adults. CE. 3-3923.

SANDY SPRINGS — Attrac. 3-bedroom, 2-bath home. Well-developed lot. Excel. loc., $150. Call Mr. Helmer, BL. 5-0245, res. TR. 5-5616 ofc. Helmer Rlty

SELLS AVE., SW (1305)—Six-room frame. Convenient bus and school. PL. 8-3345.

SMYRNA — Neat 2-bedroom. Nice yard, shrubs, flowers. HE. 5-8010.

SW. PL 5-4715, PL 3-7314

3 BEDROOMS, large living room, dining room, kitchen, 1½ baths, fenced yard, blinds, $110.

SW— 6 rms. $65. 4-rm. ter. apt. $68. Zebedee Rl., Cent., E. Pt. PO. 6-0214

SMYRNA—514 Pinedale Rd. Nice 5-room house. Large yard. Prefer no children. $75 month. HE. 5-9304.

TUXEDO PARK —Beautiful owner-built traditional, every modern convenience. 7 rooms (3 bedrooms, 2½ baths). References required. Transferred. CE. 3-0752.

BUYRENT PLANS

IMMEDIATE OCCUPANCY Northcutt Co., HE. 5-3244, HE. 5-5148

Lease—With Option to Buy

NEAR grade, high school. 1379 Austell Rd. 5 rms, large lot. Conv. everything. Buy small equity, assume FHA loan. To see call: Owner, TR. 2-1088.

HOUSES for rent. Avondale Rlty., DR. 3-8631.

3-RM. brick. Avail. Oct. 1st. $100 mo. 581 Terrace Ave. NE

Lawson & McManus Rlty.

453 Moreland JA. 3-1563

ONE MILE off Avondale on Covington Rd. 4 rooms, bath. $45. BU. 9-9065.

ADULTS—Redecorated brick, tiled bath. Water furnished. $85. JA. 5-4484.

Suburban 84

SMYRNA

2- AND 3-BR. HOMES. $71 or $81 per mo. incl. T. and I. Nr. schools and shop. ctr. 1 blk. off Access Hwy. See Mrs. Hall, 629 Cherokee Rd., Smyrna. Call Joe Perling, ME. 4-4035. A & S Rlty. JA. 4-7792

SANDY SPRINGS SECTION—Attractive 4-room cottage. Couple. BL. 5-0257.

SMYRNA-OAKDALE — 2-bedroom unfurnished brick. Has everything. Convenient to everything. Call SY. 4-0830, after 4.

Office, Desk Space 86

BILTMORE ARCADE WELL-LOCATED shop for rent. Manager, TR. 5-3461

FOURTEENTH and Peachtree — Modern air-conditioned office, 1,155 sq. ft., available immediately, attractive price. 525-6801.

FORSYTH BLDG.—Attractive, convenient d'town air-cond. ofc. space. Reas. rent. Hoskins, MU. 8-6311.

FULTON FEDERAL BLDG. FURNISHED, $60 MO. JA. 4-6854

HOWELL HOUSE — 710 P'tree St. THE DARLINGTON—2025 P'tree Rd. Air-conditioned office space. Services furnished. Parking available. See bldg. mgr. for details or call Mr. Hall, TR. 5-4791.

Office, Desk Space 86

HAAS-HOWELL BLDG., single office, 190 sq. ft. East expwy. All utilities and serv., $47.50. JA. 2-3111.

MONROE-X'WAY OFFICE CENTER 5,400 SQ. FT. All or part.

THIS is a brand-new bldg. Can be decorated to suit tenant. Prestige location and neighbors. Private 20-car parking lot. Bus to front door. Call Bruce Wilson, JA. 2-5477; home, CE. 3-5572.

ADAMS-CATES CO. Realtors, JA. 2-5477, 201 Hurt Bldg.

PITCH 'N PUTT, corner Glenwood and Second Ave. Dental office for rent. Immediate occupancy. DR. 7-1706.

W. P'TREE, NW (968) — Georgia Health Bldg. Furnished office 14x18 for rent. $50 per mo.

MOD. OFFICES, WAREHSE. SPACE $35 MONTH UP. GL. 7-2567

231 HEALEY BL.—Furn. desk space. Ph. and mail serv. Air conditioned.

MODERN

OFFICE space for lease in Sandy Springs.

CALL JA. 5-7681 OR HI.3-4846, HECKMAN.

DESIRABLE ofc. space. P'tree at Pershing Pt. Reas. Park. Call Bickerstaff, TR. 6-7801; Simms, CE. 7-0134.

BUSINESS or office space, 1490 Peachtree St., NW. Ideal location for beauty parlor, doctor or architect. Approximately 1,000 sq. ft. Call 876-0679 or TR. 2-3552.

OFFICE SPACE, REDECORATED. 5 Ivy St., NE—A size to fit your needs. $32.50 to $150. JA. 3-2512.

2 MDRN., Air-Cond. Ofcs.—Parking. Near P'tree—TR. 5-5384, CE. 3-4897.

702 CHARLES ALLEN DR., NE—$75 mo. Call JA. 5-3811, Ext. 510.

Stores, Buildings, Land 87

EAST POINT: 1312 North Main St., 20x65, on two-way traffic main street. Cement floor. Back entrance on paved parking lot. $100. PL. 3-9325.

ATTENTION contractor, former resident can be used as 4 offices with adequate land for storage space. 104 Rogers St., NE. DR. 3-2561.

410 PEACHTREE—Downtown Atlanta. 3,500 sq. ft. plus bsmt. Call owner, GL. 7-7068.

15,000-SQ.-FT. WHSE. FOR LEASE 723 PONCE de Leon Place. Loading door and dock. Air-conditioned office. Just redecorated. Low rent. Bruce Wilson, exclusive agent.

ADAMS-CATES CO. Realtors, JA. 2-5477, 201 Hurt Bldg.

5 POINTS — Building 26 Pryor, NE, 4,000 sq. ft. and basement. Central air conditioning and heating. Fisher, JA. 3-8586.

ATTENTION—Small trucking companies, mfg. agts., etc., ofc. and small warehouse with large parking lot. Only 1½ mi. from State Capitol. Avail. Oct. 1st. $150. See: 148-150 Milton Ave., SE. JA. 1-1219.

STORES, warehouses, office space. ALLEN-GRAYSON REALTY CO. 40 Pryor St., SW JA. 1-1694

RETAIL STORES

2734 CLAIRMONT ROAD at Briarcliff Road. 20x60 located between Big Apple Super Market and drug store. Ideal for ladies casual, shoes, children's wear.

2469 DeLOWE DRIVE (Corner Headland Dr.) East Point. 25x100. Located in Headland Shopping Center in heart of vast new residential area. Will lease to ladies casual or similar line.

2473 DeLOWE DRIVE, 30x100. Ideal for hardware and paints or housewares.

CALL TED BYERS, DRAPER-OWENS CO., JA. 2-9511.

DRAPER-OWENS CO., JA. 2-9511, Rlts.

STORES, WAREHOUSES & MFG. C&S REALTY CO. Mort. Guar. Bldg.—Rltrs.—JA. 4-2033

WAREHOUSE!

BUCKHEAD area! 5,000 sq. ft. on 2-ground floors! approx. 700 ft. ofc. space. Brick 4-yr. old bldg. $305—MR. HOFFECKER, BL. 5-1694, CE. 7-1563.

BRANAN & SCHMITZ

Bkrs. 3275 Roswell Rd. CE. 7-1563.

McINTYRE REALTY CO.—Realtors JA. 3-8631 Healey Bldg.

ELIZABETH ST., NE (254) Dowling Rlty., TR. 5-8057; TR. 4-2080

FOR LEASE WAREHOUSE

500 SQ. FT.
15,000 SQ. FT.
20,000 SQ FT.
30,000 SQ. FT.

ALL bldgs. 1 story with good parking and loading. Reas. rentals.

CALL ASA CANDLER ADAIR REALTY & LOAN CO. REALTORS JA. 1-0100 56 P'tree

31,000 SQ. FT. CHATT. IND. AREA

New Bldg. Avail. Immed. CALL NOEL TURNER Exclusive

Adair Realty & Loan Co. Realtors 56 P'tree JA. 1-0100

Reasonably Priced

10,000 to 14,000 Sq. Ft. WAREHOUSE OR MFG. SITE. Excellent truck service, close-in. Call Robert L. Austin, JA. 3-0411.

DOBBS & COMPANY

Rltrs. JA. 3-0411 615 Forsyth Bldg.

Wanted to Rent 88

Furn. hses. and apts. Clients waiting. Pdmt. Rlty., 2087 Pdmt., TR. 6-2748.

WORKING mother desires apartment. Convenient location with child-care available or near by. 627-5102, evenings.

For Rent, Colored 89

BOULEVARD (669) — 3 rooms, bath. Nicely furnished. CE. 7-1774, TR. 2-5306.

COLEMAN STREET (828) — Apartment 3, one block from McDaniel Street, SW. 3 rooms, bath, hot water. $42.50 month. Call JA. 2-6737.

Formwalt St., SW (728)

3-ROOM, bath, duplex apt. Between 2 bus lines. Ground floor. All utilities separate. $50. Mr. Clark, JA. 4-5864.

Oakland Court Apts.

HARDEE ST. AND WRENWOOD DR. 240 LOVELY brick 1-bedrm. and efficiency apts. Stove, refrig., venetian blinds and water furnished. Hdwd. floors. Beaut. well-kept yards, private Laundromat and playground. Call immediately, Mr. Smith, JA. 4-8514. Go east on Edgewood to dead-end at Hurt street, follow signs. D. L. STOKES & CO., INC. Bkrs. 680 W. P'tree JA. 4-8514

SIMPSON RD. (1177)

NEW 2-br. apts. Extra lge. rms. Lge. closets. 4 rms. and bath, $65. NO DEPOSIT REQUIRED A & S Rl., One P'tree, JA. 4-0428

SOUTHWEST — 112 West Lake Ave. Rooms. Men only. No drunks.

WYLIE STREET (1077)—One furnished room. Convenient. JA. 1-2184.

FOR good conveniences and quiet living, move to Dixie Hills Apt.—1, 2, 3 bedrms. SY. 9-6056. Apply 2185 Verbena St., Northwest.

497 Fraser St., SE, 3 rms.	$45 mo.
91 Walnut St., NW, 3 rms.	$40 mo.
525 Parkway, 2 rms.	$50

Apply 536 Decatur St., SE. JA. 4-4936

STEAM HEAT — TILED BATH HOT AND COLD WATER 431 BOULEVARD, NE

5 RMS. Adults only $75.00

447 BOULEVARD, NE

Redd & Baldwin Rlty. Co.

Realtors, 216 Healey Bl., JA. 1-2258

MODERN 2-rm. apt. with bath. 191 Merritts Ave.; 485 Glenn St., SW, JA. 4-4464; JA. 3-4238.

FIRST time offered. New 3-room brick duplex apt. Ericson St., SE. $55 month up. JA. 5-0317, DR. 3-9566.

SPECIAL DEAL FREE MOVING EXPENSE NEW APARTMENTS

590 ASHBY ST., 4 rms.	$65
530 FOUNDRY ST., 4 rms.	$60
76 SHIRLEY PL., 3 rms.	$55
866 ROCK ST., 4 rms.	$65
30 SHIRLEY PL., 4 rms.	$65

A & S Rl., One P'tree JA. 4-0428

2181 Gordon Rd. (new) 4 rms.	$65
625 Oliver St., (new) 4 rms.	$65
2037 Simpson Rd., 4 rms.	$59.50
605 Oliver St, 3 rms.	$55
1232 Simpson Rd., stv., ref., 4-rm.	$65
1456 Rockdale, 4 rms	$50
537 Norfolk St., 4 rms.	$60
285 Sampson St., NE (new) 4 rms.	$65
497 Boulevard Pl., 4 rms.	$65
876 Crew St. (new) 4 rms.	$60
256 Richardson St. 4 rms.	$60

A & S Rl., One P'tree, JA. 4-0428

R-468 PARKWAY DR., NE. Very nice 3-rm. and bath apt. in brick bldg. $55.00

C. G. Aycock Realty Co.

151 Nassau St., NW JA. 1-2114

FURNISHED rooms. Hot water, linens, lights, kitchen. $10. JA. 2-5850.

611 OLIVER St., NW, 3 rms., $55.00.
670 Meldrum St., NW, 4 rms., $59.50.

ERNEST L. MILLER CO., BROKERS 814 C&S Bk. Bldg., MU 8-1505

LOW RENT

461 FELTON, NE, 2 rms.	$40.95
156 LOVE, SE, 3 rms.	$47.50
430 BLVD., NE, 3 rms.	$49.95
420 GRIFFIN, NW, 4 rms.	$59.95

NEW COLLEGE PARK

607 W. HARVARD, 4 rms.	$59.50

ROOKER, INC.

95 Marietta St., NW MU. 8-6550

400 CURRIER ST., NE, 3 rms.	$50.00
275-A DOANE ST., SW	$40.00
45 BRADLEY ST., NE	$35.00
880 PROCTOR ST., NW, 4 rms.	$69.50
1211 SIMPSON RD., NW	$62.50
1100 NEAL PL., NW	$62.50
59 SHIRLEY PL., NW, 5 rms.	$72.50

CHAPMAN REALTY CO., Realtors 71 Forsyth St., NW MU. 8-1638

REAL ESTATE
Realty Loans, Insurance 93

QUICK CASH
WILL buy your 2nd and 1st mtg. real estate notes. ALSO loans made on suburban property. Call now. Mr. Peavy, BL. 5-3577.

SECOND MORTGAGES
MADE OR PURCHASED
Security Invest. & Loan Assn.
229 Grant Bldg. JA. 5-0694

FIRST and 2nd mortgages made and purchased. Mutual Mortgage Brokers. JA. 5-4509.

Homes, Area 1 94
Northside includes: Ansley Park, Brookhaven, Buckhead, Chamblee, Doraville, Marietta, North Atlanta, Sandy Springs, Smyrna, Vinings. See map.

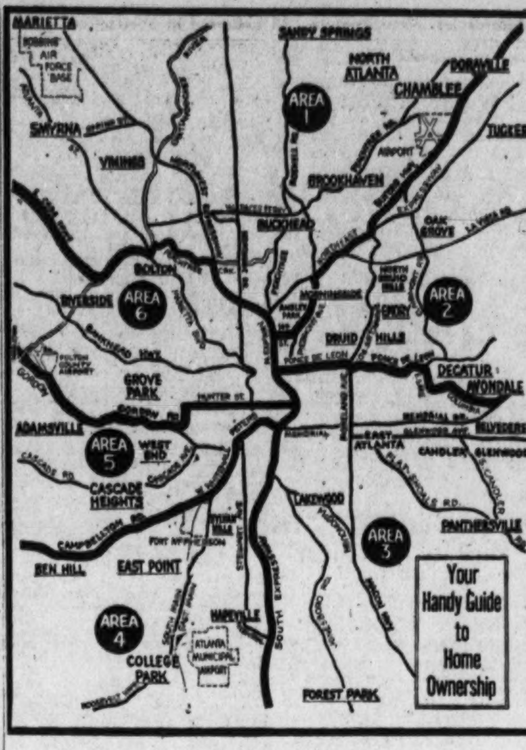

ABERDEEN FOREST
Completely Furnished—Nat'l Home Week
MODEL HOME OPEN DAILY
Lots available
MIN. 120 ft. width, public sewer, community pool and recreation area. MANY competent builders available. For information call: Jack Chance, BL. 5-1767, C. 7-0371
Adair Realty & Loan Co.
3131 Maple Dr. Rltrs. CE. 7-0371

Ansley Park—Buckhead
BRANAN & SCHMITZ
CE. 7-1563
IBM Selector Service

MR. INVESTOR!
4-BEDRM., 2-story, feet off P'tree. Excellent apt. site! Fine value at $30,000! MRS. REYNOLDS, CE. 3-3164, CE. 7-1563.

LITTLE CHARMER!
$20,500! SHOWS like picture, 3-BR., 2 baths! Liv. rm. with fpl.! Din. rm.! Bsmt.! Walk to school and trans.! Choice, close-in N'side area! MRS. HOLLINGSWORTH, CE. 7-1472, CE. 7-1563.

CONTEMPORARY!
4 ACRES of level land! Fabulous Roman bath off master bedrm. with fpl.! 3 BRS., 2 baths! Swimming pool and tennis ct.! Owner trans.! A steal — 30s! MRS. WESSON, CE. 3-3043, CE. 7-1563.

CHOICE N.W.!
LOADS OF POTENTIAL in this well located house! Huge porch off spacious liv. rm. with fpl.! Din. rm.! Den, 3 BRS., 2 baths, bsmt.! Desirable level lot! Trans. owner wants offer! Low 30s! MRS. BARRETT, CE. 3-5085, CE. 7-1563.

4 BEDROOMS!
LOW 30S! ASSUME $25,000 loan! Trans. owner will handle 2nd mtg.! Like new, all on 1 floor! Cathedral ceiling den with fpl.! Elec. kit.! Full bsmt.! MRS. GWYN, CE. 7-3035, CE. 7-1563.

LOVELY 2-STORY!
TALL WHITE COLUMNS embrace the front of this showplace! Handsome open staircase, 3 lge. BRS., 2½ baths! Den! 25-ft. L.R. with fpl.! Porch! Walk to P'tree! Vacant—open for offer! BECKY JOHNSON, CE. 3-5331, CE. 7-1563.

IT'S FINANCED!
LIKE NEW, well located brick, 3 twin-size BRS., 2 vanity baths Den with fpl.! Built-in kit.! Bsmt.! $28,500—assume $23,600 loan! Owner trans.! MRS. HORNE, BL. 5-1193, CE. 7-1563.

4 BEDRMS.—$26,500!
VAULTED CEILING L.R. with fpl., carpets and draperies! Elec. kit.! 3 baths! Den! 3-yr.-old most livable floor plan on a rustic private setting! MRS. WAGNON, CE. 7-0532, CE. 7-1563.

2 ACRES—HOUSE!
LOW 20s! 4 minutes to Sandy Springs Shopping and schools! 4 BRS., 2 baths, full expand. bsmt.! 2-car attached garage! Brick in excellent condition! MRS. HEARNE, BL. 5-2269, CE. 7-1563.

EARLY AMERICAN!
MAKE OFFER! Out-of-state owner ready to sell his lovely 3-BR., 2 baths, elec. kit.-fam. rm. with fpl.! Carpeted and draped L.R. with fpl.! Walk to school and pool! Mid 20s! MRS. TUCKER, TR. 6-6688, CE. 7-1563.

IT'S QUALITY! $29,900!
IMPRESSIVE high ceilings, extra lge. rooms! 25-ft. L.R. with fpl.! D.R.! Den! 3 BRS. (huge master)! Pretty as a picture, well located within walking distance to P'tree! MRS. SHAND, CE. 7-7535, CE. 7-1563.

RUSTIC MODERN!
ADORABLE vaulted ceiling L.R. with fpl.! Huge porch! D.R.! 3 BRS., 2 baths! Terrific rustic setting, walk to pool and school! 20S! MRS. LACKLAND, BL. 5-0194, CE. 7-1563.

LOVELY 2-BEDRM.!
OPEN FOR OFFER. Out-of-state owner anxious to sell! 20s! Lge. L.R. with fpl.! D.R.! Porch off kit.! Den! Full bsmt. with clubrm. and bath. Fine NW. MRS. NORMANDY, CE. 3-0048, CE. 7-1563.
BRANAN & SCHMITZ
Bkrs. 3275 Roswell Rd. CE. 7-1563

ASHFORD PARK
$950 DOWN INCL. C.C.
3 BRs., L.R., D.R., kit., bath, lge. fam. rm., lge. lot. Fenced yard. Walk to sch. Alcoa alum. siding. W.-to-w. carpeting, attic fan. Paymts. $98 incl. T. and I. Call GL. 7-0602.

ANSLEY PARK-BUCKHEAD AREA
CHARLIE CATES CO.
REALTORS CE. 7-6321
MEMBER MULTIPLE LISTING

SPECIAL BUILT—One Acre
BUILDER'S home — all luxury features. 3 bedrooms, 2 baths, family rm., small study. Dead-end st. MIKE BENTON JR., BL. 5-3264.
CONTEMPORARY—SPLIT-LEVEL
3 BEDROOMS, 2 baths, playroom. All-electric kit. with breakfast room. Near schools, transp., shopping. MIKE BENTON JR., BL. 5-3264.
A BLACK CAT CAN'T HEX THIS
IF YOU don't have a broomstick, call to see this brick and shingle 3-bedroom spick and span home, fenced lot. SARA KELLY, 233-1484.
THE FROST IS ON THE PUMPKIN
GATHER round the fireplace in this Early American 3-bedrm., 1½-bath home. Priced to sell fast. Call me, SARA KELLY, 233-1484.
TRANSFERRED—MUST SELL
SUBSTANTIALLY built, 3 bedrooms, 2 baths in established neighborhood. Wooded lot. Transportation at door. MASON MOBLEY SR., CE. 3-3987.
DON'T FUMBLE THE BALL
SEE THIS just like new brick home today. 3 bedrms., den, bone-dry basement. Moving to the country. MASON MOBLEY SR., CE. 3-3987.
1015 LINDBERGH DR., NE
3 BEDROOMS, 2 dens, $800 cash plus closing cost. Walking distance to shopping and schools. Priced in teens. HOLLIS HOPE, CE. 7-5377.
983 CANTER RD., NE
3 BEDROOMS, den, 2 baths. Convenient to Lenox Square, transportation at door. Large wooded lot with fruit trees. HOLLIS HOPE, CE. 7-5377.
4 BEDROOMS, DEN, $2,000 CASH
NEW BRICK and wideboard ranch, flagstone entry, 2 baths, $21,500. BILLIE PALMER, CE. 7-6321.
CHARLIE CATES CO.
22 E. ANDREWS DR., CE. 7-6321

BUFORD DRIVE
WHY PAY RENT? $10,500 total price, 2 bedrms., liv. rm., din. rm., bath, partial bsmt., redecorating inside and out, will consider rent purchase. Call BEN BOZARDT, ME. 4-7305, TR. 2-1351.

DUPLEX HUNTERS
STOP LOOKING, will build to your own design. Have a duplex subdivision with 8 lots ready to go. Near Lenox Square and trolleys. Good income area. Also, 2 brick duplexes for sale off P'tree Rd. and shopping. Builder will trade on present home or vacant land. JOE VILLAR, ME. 4-7305, CE. 7-3025.

GI RESALE
ARE you LOOKING for a HOME with a 4½% loan? Well, I have such a home with 2 bedrms., ceramic bath, sep. din. rm., plenty of closets, plus a large landscaped lot. Ideal place to live! Pay equity and about $56.00 monthly. Call for appt., JIMMY CROKER, ME. 4-7305, MA. 7-7230.

NEED ROOM?
NOT enough bedrms. to go around? Here is a clean, well built home with 4 bedrms., also 2 full baths. Neat yard well landscaped, located on quiet street. Can be bought FHA, priced in mid teens. Call for appt. to see, DENNY SHERMER, ME. 4-7305, ME. 6-6112.

TERRIFIC BUY
HERE'S one—a 3-bedrm., 1-bath, brick and shingle, partial bsmt., conv. to schools, shopping and X'way, only $12,250 with $400 down. See today. MRS. HALL, ME. 4-7305, ME. 4-5097.
JIM ROYER REALTY
NORTHEAST OFFICE
2857 N. Druid Hills Rd. ME. 4-7305

BEVERLY HILLS—3-bdrm. brick, 1½ baths, $600 down FHA. Grady Smith, Broker, GL. 7-0748, Buckh'd. Th. Bl.

BROOKHAVEN AREA — Nothing down, no city taxes, 6 rooms, 1½ baths, basement, fenced. Owner, $13,750. GL. 7-7640.

CHAMBLEE
CLEAN 2-bedrm. home redecorated. YOUR PYMNTS $55 PLUS TAX AND INS. Priced $9,000. Call GL. 7-0282. Chatham Rlty., 3820 Stewart, Doraville.

Homes, Area 1 94

CHAMBLEE RESALE
1847 COLT DR.
BEAUTIFUL old brick near high school, consisting of 3 bedrms., 1½ baths, entry hall, ½ bsmt. Nice wooded lot. Vacant. PYMNTS. $130 incl. TAX AND INS. Call Jack Boyt, GL. 7-0282; Nites ME. 6-5263.
CHATHAM REALTY CO.
3820 Stewart, Doraville

Clearview Dr. (1183)
$600 Dn., $15,000 FHA
3 Bedrooms—Basement
MOST spacious brick home we have had for the money. Only 1 mile to Lenox Square. Beautiful dead-end street. Walk to schools. Call Joe McKee at ME. 4-2769.
McKEE-GAMBLE REALTY
1734 Saxon Pl. ME. 4-5793.

CHEROKEE FOREST
2931 SEQUOYAH
5 BEDROOMS, 3½ baths, den, completely carpeted 24-ft. rec. room, 26x16 scr. porch with BBQ, 500-ft. patio. Established yard and shrubbery. Cyclone fenced; 2-car carport. Will redec. or as is. Personal home of builder. Shown by appt. Owner, CE. 7-4844.

CHASTAIN Park area, 3 BRs., 1½ baths. Under 20. CE. 7-9077; CE. 3-2152, Robinson Rlty., 3130 Maple.

COLLIER HILLS
1861 ARDMORE RD.
BY OWNER
5-RM. Cape Cod, 2 large bedrooms, living room with fireplace, separate dining room, central heat, front terrace, rock garden, terraced wooded lot. $18,500. TR. 3-3501.

CHAMBLEE — 1712 Duke Rd. 2 bedrooms, like new. FHA $250 down. Open. CE. 3-4403.

DREW VALLEY RD., NE (2099), 3 BRs., L.R.-D.R. comb., tiled bath, powder rm., kit. with eat. area, part. bsmt. Lovely lot. Low equity, assume 4½-pct. GI loan.
BENNETT, GL. 7-0768
DAVIE & ESKEW REALTY, INC.
970 Piedmont Ave., NE TR. 5-0117

DREW VALLEY—3-bedrm., cont., fenced, carport. $14,750. Smi-Nel Rl., GL. 7-0798, 3665-A Clairmont Rd.

DORAVILLE — Sacrifice. Assume loan. Brick, 3 bedrooms, 1½ baths, den, screened porch. GL. 7-7171.

JOHNSON FERRY RD. (2341)
$400 DOWN. FHA. Grady Smith, Broker, GL. 7-0748, Buckh'd. TH. Bl.

LOFTON RD., NW (390) — 3-bedroom brick, convenient Expressway. $900 down plus closing. BL. 5-1815.

LENOX SQUARE AREA—BY OWNER. 3-bdrm., 2-bath brick. Large living room with fireplace. Separate dining room. Maple-paneled kitchen-family room with fireplace. Acre wooded lot with stream. Near Lenox. Will finance. CE. 3-9408, mornings; CE. 7-3949, afternoon, nights.

MARIETTA FORECLOSURE — 2-bedroom house. 308 Oak Drive. $150 cash. Assume payments. Evenings, CE. 7-4254.

McCLATCHEY SCHOOL
$1,000 CASH
BRICK, less than 1 yr. old. 3 bedrooms, 2 baths, glass doors from brkfst. area. Transp. and shop. at door. Priced below market in mid teens. BL. 5-6830, CE. 3-4575.

NORTH WOODS—3 bedrooms, den, fireplace, fenced yard. A real buy for only $1,400 down. Call evenings, weekends. 3570 Raymond Drive, Doraville, GL. 7-5888.

NORTH IVY RD., NE (5114) — 3 bedrooms, 2 baths, living room, dining room combination, modern kitchen, flagstone entrance and patio. Carpet. $3,400 cash, assume 4½-pct. loan. Open. Owner, CE. 7-5916.

NORTHWOODS — By owner, contemporary, excellent condition, three bedrooms, fireplace, patio, partial basement, school two blocks, shopping center five blocks, 15 minutes downtown by Expressway, less than $2,000 down GI 4½-pct. GL. 7-3623.

NORTHSIDE HOMES. ORR RLTY. 4454 ROSWELL RD. BL. 5-3530

NORTHSIDE HOMES
NORTH FULTON REALTY CO.
3185 Roswell Rd. CE. 7-6311

N'SIDE—Four lovely BRs., MORSE RL., 225 Buckhead Ave. CE. 3-1133.

NORTHWOODS
LOVELY 3-bdrm., 2-bath, den home. Only $900 down or build up cash equity. Attractive RENT OPTION PLAN. Doraville Rlty., 5141 Buford Hwy., GL. 7-9488-8308.

NORTHEAST — Ranch brick house, 6 rms., 2 baths, patio, porch, c'port. Lge. lot. Dead-end St. Ideal for children. Conv. to schools. Pay equity. Assume 4½-pct. loan. 4158 Glengary Drive, NE. Cor N. Ivy Rd. CE. 7-9850, TR. 2-3518.

Oak Forest—$24,000
LONG, low, antique brick on perfect wooded lot with zoysia lawn. Entry, separate dining room, fireplace in family room, 3 king-size bedrooms, 2 baths, basement. Double carport. The only resale in popular Oak Forest Hills, off Ashford-Dunwoody Rd. FHA terms available. ROY HEAD, CE. 7-7502 office; GL. 7-2544, home.

Northwoods—$15,000
CONTEMPORARY — 3 BEDROOMS, ONLY $600 CASH plus closing costs for this attractive Roman brick home. Large kitchen with garbage disposal and dishwasher, living room with fireplace. See it today! ROY HEAD, CE. 7-7502, office; GL. 7-2544, home.

Sexton Woods Value
COLONIAL BRICK BEAUTY, ONLY $18,900, featuring 3 bedrooms, 2 tub baths, built-in range and oven, carpets and drapes, enclosed garage, plus central air conditioning. Only $1,750 cash including closing costs on FHA. Prompt possession. See today sure. BEN HYDE, CE. 7-7502, office; GL. 7-2743, home.
Spratlin, Harrington & Thomas, Inc., Realtors
288 E. Paces Ferry Rd.

P'TREE HILLS, 2-BR., den, $13,850. Greene Rlty., 3330 P'tree, CE. 3-4455.

PACES FOREST
3411 Pine Meadow Rd.
(Off Northside Parkway at Birney School)
FIRST offering of a new home in this top location development. All homes previously on contract. We are now completing this 3-bedroom, 2-bath and powder rm., den, rec. rm. (possible 2 extra bedrms.). For the family with children—a perfect lot in back for baseball, away from traffic, yet walk to Paces Ferry, Northside Parkway shopping center.
Charles D. Thompson, Co.
3109 Maple Dr. CE. 7-4844

SEXTON WOODS — GI resale. 3 bedrooms, 1½ baths, fireplace, dishwasher, full basement with fourth bedroom and playroom started. Walk to school. $17,750, $107 monthly, including T. and I. GL. 7-6048.

SMYRNA—Near river, true country atmosphere, yet very close in, eye-catching white clapboard in beautiful oak grove. Kentucky ranch, fenced pasture with spring. Fenced garden plot, mature pecan trees, grapes, etc. FitzHugh Lee School bus at door. Only $16,500 requires considerable cash. SY. 4-7931.

SMYRNA AREA
SUBURBAN LIVING. Now bldg. 4 subdivs. Priced $10,250-$20,000. Select lot, plans, accessories. Many resales. HE. 5-4412, J. L. Tatum & Co., Bkrs., 3153 S. Atlanta Rd., Smyrna.

SMYRNA—For sale by owner, 3-bedroom brick with carport on corner lot, $2,000 equity and assume notes $85.40 mo., transferred overseas. Must sell at once. HE. 5-8402.

Homes, Area 1 94

SMYRNA—Must sell 3 bedrooms, fenced yard. $800, assume $78 month. After 7 p.m. weekdays. HE. 5-7698.

SMYRNA
$295 CASH ANYONE
FHA RESALE — NO CLOS. COST
152 ARKOSE DR. — Completely redecorated, 3 bedrms., liv. rm., din. rm., kit., tiled bath, patio, carport. Already financed. Just take up notes. H. Bauman, JA. 4-4313; TR. 4-4692, nights.

TANGLEWOOD CIR., NE (2227)—GI resale. 2½ bahts, 3 BRs. Wooded lot. Excl. Ollie Harrell Rl., 254 E. Paces Ferry. CE. 7-4742.

VININGS HEIGHTS
$600 DOWN—FHA
689 PACES FERRY RD. — Brick, 3 bedrms., L.R., D.R.-kit. comb. and den, carport. Corner lot, 160x155 ft. Immed. poss.

SMYRNA
$400 DOWN—FHA
159 MIMOSA CIRCLE—3 bedrooms, L.R., D.R.-kit. comb. and den. Garage. Immed. poss.
JOHNSON LAND CO.
2468 Montview Dr. CE. 7-7122

OFF MT. PARAN
Luxurious Ranch Estate
TRANSFERRED owner can give immediate possession. 3 large bedrms., 2 vanity baths, pan. den w. fireplace opens to screened porch, elec. kitchen has lovely eating area with glass doors to patio. Full basement. The setting is magnificent, in Atlanta's choice NW area. A real buy in the 30s. MRS. GLADYS KERLIN, Res., ME. 4-7583.

VERSATILE!
Calif. Ranch or
Early American Charmer
OFF P'TREE RD. An outstanding brick and cypress home has just been listed for the executive who wants convenience, park-like level grounds 170x390 with small swim. pool. 3 bedrms., 3 baths, 3 fireplaces, beautiful elec. built-in kitchen with stove set in brick wall, large fam. rm. Terrace level has finished clubrm. and 4th bedrm. and bath. A good loan to assume and should sell quickly in the low 30s. MRS. ALYCE JONES, Res., BL. 5-5686.
CATES REALTY CO.
3234 ROSWELL RD. CE. 7-6478

TOP VALUE RESALE
ASSUME good loan with small cash pymnt. on this attractive 3-bedrm., fam. rm., 2-bath brick. Sexton Woods Schl. Large wooded lot. Only $19,500. MRS. MATHEWS, CE. 7-7084, CE. 7-7536.

LOTS OF ROOM
FOR $18,000. Lovely 3-bedrm., fam. rm., 2-bath home in Nancy Creek Hgts. Carpeting, stove, drapes incl. Large lot, ideal for children. Conv. all schls. Can buy FHA terms. MRS. MATHEWS, CE. 7-7084, CE. 7-7536.

LITTLE CASH
NANCY Creek Hgts. "Clean" 3-bedrm., den, 2-bath home on level wooded lot! Unusual decor in L.R.! Comb. kit. and din. rm. which you'll like! Scr. porch. Priced in "teens" with FHA loan to assume. MRS. SYFAN, TR. 4-4515, CE. 7-7536.
GENE CRAIG CO.
3131 Maple Dr., NE Realtors

GOING! GOING! GOING!
TO THE FIRST
REASONABLE OFFER
THIS lovely six-room brick with screened porch and carport. Air conditioned, custom-made drapes. Between Lenox and W. Roxoboro Rd. on acre of land.
WE WILL TRADE!
CALL Rex Rakestraw, GL. 7-2546 or ME. 6-4063, nights
EMBRY REALTY CO.
3636 Chamblee-Tucker Rd.

GI Resale—Distress
CHAMBLEE — $1,000 down, assume 4½-pct. loan, payable $79 monthly. Cute contemporary. 3 bedrooms. Beautiful lot. Dorothy White, CE. 7-5157.
HAAS & DODD, RLTRS.
3323 PEACHTREE RD. CE. 7-6496

4 BDRMS.—UNDER 30
NEED I SAY MORE? But there's a large den and kitchen, too! Owner ready to move and anxious to sell. You'll be happy you called. Mary Troutman, TR. 2-3079; ofc., TR. 3-1291.
DOBBS & COMPANY
Rltrs. TR. 3-1291 1938 P'tree Rd.

BY OWNER
EXECUTIVE leaving city. Must sacrifice beautiful, spacious, 2-yr.-old, tri-level home. 4 lge. bdrms., 3 full baths, 30-ft. play rm., 22-ft. fam. rm., large elec. built-in kit., dishwasher and disposal. Living room and sep. din. rm., scr. porch, lovely lined drapes all rooms. Luxurious carpeting. Large bsmt., carport. In beautiful Forest Hills. On Montevallo Dr. Priced to sell mid $30s. BL. 5-0512.

NEAR Lenox Square — 2-bedroom, den, bath, house. Nice lot. Assume FHA loan at $78 per month, with substantial cash. Priced at $15,500 CE. 3-1970 for appointment.
ADAMS-CATES CO.
Realtors 201 Hurt Bldg.

HOSFORD REALTY, INC.
REALTORS 54 MEDLOCK RD.

NEW 3 BRs., $13,750, no closing cost. Hurt Park Subdivision. SY. 4-2711.

FOR Kingsberry Homes, call King-Williams Land Co., HE. 5-1977.

CONTEMPORARY trilevels in Northcrest—4 bedrooms, den, f'place, 2½ baths, efficient kitchens, 24-ft. liv. room, 14-ft. din. rm., utility rm., w.-to-w. carpet. Single or double carport, 100x180-ft. wooded lots. $19,750 and up. Go NE Expwy, right on Northcrest Rd. to subdiv. P. & H. Rlty. Co., 3491 Regalwoods Dr., NE, GL. 7-0121; nights, Paul Edwards, ME. 4-8846; Howard Hardrathe, ME. 6-3246.

NOTHING DOWN
FIREPLACE, full basement, garage, 3 bedrms., 2 baths, $17,800, $123.62 total mo. payment, VA, closing costs only. Call Curt Peter, GL. 7-0252. Longview Rlty. Co., Inc., 3695 Longview Dr.

BY OWNER
4 BEDROOMS, 3 baths, carpeted. 1 year old. Large fam. room, playroom, kit. with built-ins. Attractive lot on Court Street. Being transferred. Sacrifice at low thirties. BL. 5-0547.

BY OWNER
505 WINDSOR PARKWAY—3 bedrooms, 2 baths, built-in kitchen, den, separate dining room, priced in 20s BL. 5-6287.

HOWARD SIMPSON RLTY. CO.
1607 Roswell St., Marietta. HE. 5-8012

DORSEY-ALSTON CO.
REALTORS 97 10th St., NW

KINGSBERRY Homes, Alpha Dev. Corp., 309 Pharr Rd., NE. CE. 3-8254.

DOBBS & CO.
Sheffield Bldg. TR. 3-1291

4540 NORTHSIDE DR.
4560 HARRIS TRAIL
SELL, TRADE, LEASE
FOR appt. phone MU. 8-2336 or TR. 4-2432.

Homes, Area 1 94

$15,950 TO $17,800
STARTLING NEW
HOME FINANCING
AT
LONGVIEW
MAXIMUM FHA LOANS
Estimated Monthly Payment
$117 to $130
MINIMUM FHA CLOSING COST
100% GI LOANS
Estimated Monthly Payment
$110 to $123
NO DOWN PAYMENT—
CLOSING COST ONLY
ASK ABOUT ESTIMATED DEDUCTIBLE TAX SAVINGS ON AVERAGE MONTHLY PAYMENT
Qualify and Move Right In
3 Bedrooms—Brick—2 Baths
ELECTRIC KITCHEN
Off Peachtree Ind. Blvd.
Just beyond Chamblee-Dunwoody Rd.
LONGVIEW RLTY. CO., INC.
Phone GL. 7-0252
Open Every Day, 10 a.m. to 7 p.m.

3159 PARKRIDGE CRESCENT
ASSUME $13,500 FHA 30-yr. loan. Payments of $101 incl. T. and I. Exceptionally nice 3-bedrm., 2-bath home on lge. lot, in area of substantial home owners. Call Corcoran, CE. 3-0664.
ATLANTIS REALTY CO.
1266 W. P'tree TR. 3-1471

PERSONAL SERVICE—N'side Rlty. Assoc., 3272 P'tree Rd., CE. 3-5437.

GOOD 3-bedrm. home. Near schools, Xway. $400 cash, plus C.C. CLOVER RLTY., 3131 P'tree, CE. 7-3381.
NUTTING & COMPANY
524 Healey Bldg. JA. 5-4865

4 BEDROOMS
2,850 SQ. FT. of living space! In Sandy Springs area. Built-in kit., lge. fam. rm., plus 35-ft. d'lite playrm. with f'place. Plus sep lge. basement. $30,900 with excellent loan! New York owner anxious to sell! Mrs Norwin Gross, BL. 5-4902, TR. 5-5614.
Helmer Rlty., Rltrs., 930 P'tree

NEAR CHAMBLEE HI
EXCELLENT home on lovely lot. Has 3 bdrms., fam. rm. Large kit. A good value at $10,750. Call Paul Jeans, DR. 7-8782, res.: DR. 8-3636, office.
THIBADEAU, SHAW & CO., INC.
REALTORS 1240 CLAIRMONT RD. MEMBER DEKALB MULTI-LIST SERVICE
"SEE ALL THE HOMES WITH US"

OFF ROSWELL RD.
SECLUDED, though nestled among fine new homes, is this livable MODERN. Each piece of furniture custom-made and decorator placed. Priced in the thirties.
ELIZABETH YANCEY RLTY. CO.
224 Atl. Ave. ME. 6-3939

Easy on Pocketbook
FHA appraised $12,500, 3 bedrms., beaut. wooded lot, $400 dn., $80 mo. Perfect condition. Northside & Suburban Rlty., BL. 5-5445, BL. 5-0671 Mr. Gunter.

BUYRENT PLANS
IMMEDIATE OCCUPANCY
Northcutt Co., HE. 5-3244, HE. 5-3923
$50 DOWN
NO OTHER cash required, closing cost included in notes.
LIBERTY HEIGHTS SUBDIVISION
GL 7-9636, DR. 7-8416

$50 DOWN
NO OTHER cash required — closing cost included in notes. Almost new 3-bedroom homes. Large tiled bath, hardwood floors and many other features. Good credit is your only requirement.
LIBERTY HEIGHTS SUBDIVISION
GL. 7-9636 DR. 7-8416

INTIMATE
COZY, QUAINT, WARM. Brand-new brick bungalows; 3 extra large bedrooms, oodles of closet and storage space. Spotless ceramic tiled baths, basements. Cheerful 1-step driftwood built-in Frigidaire kitchens in color. Rolling, fully landscaped lots. $100 AND MOVE IN! Payments less than rent.
IMMEDIATE OCCUPANCY
THE HIGHLANDS
NORTHCUTT, INC.
HE. 5-3244; HE. 5-5148; HE. 5-3923

$995 DOWN
ASSUME FIRST MORTGAGE, 3 BEDRMS., 1½ BATHS, C'PORT, FENCED BACK YD., ZOYSIA GRASS, 2693 PINELAND AVE., DORAVILLE. VACANT AND OPEN. DR. 3-7665.

NO DOWN PAYMENT — 3 houses ready to move in. Build on your lot or ours. Call JA. 5-1892, days; ME. 6-2918, evenings.

257 BEAUTIFUL PINE TREES
ON 2 beautiful acres. Select N'side location. Spalding Dr. Mod. 3-bdrm. cozy home. Excel. cond. Dalite bsmt. Priced $15,900 for quick sale. Shown by appt. Call Mr. Helmer, BL. 5-0245, TR. 5-5616 (ofc.).
Helmer Rlty., Rltrs., 930 W. P'tree

OWNER—CLUB DR. SECTION
2 BEDROOMS, 1½ baths, level lot 150x395. $19,500. CE. 3-9060.

POSTON REALTY & INS. AGCY. Realtors, 249 N. Atl., HE. 5-4475.

Homes, Area 2 96
Northeast includes: Avondale, Decatur, Druid Hills, Emory, Morningside, North Druid Hills, Oak Grove. See map.

ALLAIRE LANE
2 SPARKLING resales, low equity, immediate occupancy, will RENT or SELL. Priced low 20s. MILDRED CRAWFORD, ME. 4-7305, ME. 4-3274.

BRIARCLIFF
LA VISTA—Beautiful antique brick, split level on lovely landscaped, wooded lot. 3 oversized bedrms., 2 full baths, large blt.-in kit. w. fam. rm. combined. Sliding glass doors to patio and blt.-in BBQ. Clean, dry bsmt., wonderful for children. House located at 1480 Sheffield Dr. off La Vista Rd., one blk. to transp. Priced in 20s. Call JO HUSS, ME. 4-7305 BU. 9-1997.

4 BEDRMS.—$12,500
SMALL cash and approx. $90.00 a mo. will buy this 4-bedrm. frame home. I have a large screened porch, central heat, full bsmt. and a fenced yard, within walking distance to school, shopping and transp. Call to see, CLARENCE PARKMAN, ME. 4-7305, TR. 4-0692.

PRESTIGE LOCATION
THE only 3-bedrm., 2-bath, den home w. dble. carport in the Briarcliff Woods area for $20,500, this home has many extras and may be purchased on FHA for only $1,700 cash plus c.c. To see, call MRS. CRAWFORD, ME. 4-7305, MA. 4-3274.

RIDERWOOD ESTATES
CHOICE location off La Vista Rd., new 3 and 4-bedrm. brick homes in the $22,500 price range. Buy now and select your colors and add your own ideas to one of these homes. We can build for you. All utilities (incl. sewerage). JAMIE MELCHOR, ME. 4-7305, DR. 8-6479.

$12,500
EXCELLENT close-in Northeast location. Mary Lin and Bass Hi schools. Liv. rm. w. fpl., din. rm., 3 bedrms. and lge. den, tiled bath, garage, well landscaped lot, only $400 down plus c.c., quick possession. JAMIE MELCHOR, ME. 4-7305, DR. 8-6479.
JIM ROYER REALTY
NORTHEAST OFFICE
2857 N. Druid Hills Rd ME. 4-7305

AVONDALE ESTATES
A Prestige Address
FOR ONLY $14,750
THIS 3-bedrm. (1 very large), brick has firepl. in the living rm., sep. dining rm. A screened porch and shade trees make it comfortable year-round. Only $550 cash required. Convenient to shopping and schools. Call GENE FRICKE, BU. 4-2330, res.
MANNING REALTY COMPANY
2588 GLENVALLEY DRIVE
DECATUR, GEORGIA

AVONDALE AREA — 1190 Forrest Blvd. VACANT, 5½-rm. brick, 3 bedrms. $450 cash, notes $76.92. High and grammar school, plus bus on St. By owner. 443-4178.

AVONDALE AREA—$350 down, $81 monthly total. Attractive 5-room home, 80x208 wooded, fenced lot. Screened porch, attached garage. Attic, built-in breakfast area in kitchen. ½ block transportation. Walk school, churches, shopping. BU. 9-1316.

Homes, Area 2 96

ARLINGTON AVE.
IT'S GOTTA GO!!!
6-ROOM brick. Perfectly level back yard for the children. Cent. heat. ½ blk. to bus, 13 min. to town via the X'way. Priced under $13,000 with notes approx. $90 mo., so why pay rent? Call Mr. Sternthall, MU. 8-2276, CE. 3-8248.
MILTON KUNIANSKY REALTY
2417 Piedmont Ave., NE, CE. 3-8248

ABBEY LANE, NE
3-BDRM., 1½-bath contemporary with porch, f'place, on wood, fenced lot. Pay equity, assume 5-pct. loan, notes $100. Caldwell, ME. 4-5063.
ABBOTT-BENTON CO. BKRS.
1447 P'tree St., NE TR. 5-9128

ARLINGTON Ave. NE (2104). For sale by owner, 3 bedrooms, 1½ baths, basement, old brick, on large wooded lot in city, convenient to everything, ME. 4-4948.

AVONDALE—Owner, red brick, 3 bedrooms, living room, dining room, nice kitchen, large screened tiled porch, basement, large wooded lot, fenced back. Price is right, 4½-pct. FHA loan. 665 Farrar Court. BU. 9-3792.

BRIARCLIFF RD.—Co-op apt., price reas. $108.00 mo., incl. T. I., maintenance. Shower Rl., CE. 3-4481.

BRIARCLIFF AREA
LOW 20s
NEW 3-bedroom brick homes
BASEMENTS and fireplaces
CHOICE wooded lots
SEWELL REALTY CO.
ME. 4-4266, 2209 Cheshire Bridge Rd.

BILTMORE DRIVE
"LITTLE COLONIAL" w. 3 BRs., 2 baths, (carpeted L.R. and D.R.). Big pan. kitchen. Good dry bsmt. Near transp. FHA financing—nl teens. MRS. KEENE, CE. 3-4451, CE. 7-5256.
NELSON RLTY., 3155 Pdmt., Rltrs.

CLARKSTON
4951 NORMAN RD.
2-BEDRM. ranch brick with f'place and scr. porch. $400 cash will close deal. Pymnt. $80.68, plus T. and I. Call Ray Maynard, HI. 3-6438 or CE. 3-8709.

FLAKE MILL RD.
BUNGALOW house on lot 200x400. Priced $7,500. Call Hank Davidson, PO. 1-3314 or HI. 3-6438.

SPACE, SPACE
3021 Lawrenceville Rd.
3-BR. brick veneer with scr. porch, on lovely 2-acre lot. Call Henry Roberts, TR. 4-9559 or HI. 3-6438.

SPLIT LEVEL
1128 Clydedale-Clarkston
4 BEDRMS., kitchen-fam. rm., L.R.-D.R., plenty of storage area. Best buy in town. Call HARRY KUNZMAN, HI. 3-4253 or HI. 3-6438.

2010 MONTREAL RD.
$600 DOWN, $90.65 (plus T. and I.) buys this lovely 6-rm. ranch brick on level lot. Finished like a picture. Go by and see any time or call Hank Davidson, PO. 1-3314 or HI. 3-6438.

Houses, House and Land
LARGE LOTS! Acreage, small or large houses. Price range from $4,000 and up. Will build to suit you, trade, sell cash, FHA or you name it. Call HI. 3-6438.
FORTENBERRY REALTY
3660 Market St. HI. 3-6438

CLAIRE DR., NE (411)
NR. Ponce de Leon and Lakeshore Well-kept neighborhood, all convs. Brick, 6 rms., wool carpet. Garage, porch. F'place. 4½-pct. loan or refinance reas. Owner. DR. 8-3417.

CUMBERLAND RD. (639)—FHA. 3 bdrms., 1 bath, lge. kitchen, living room, dining room, breakfast room. Brick home, quiet street. Morningside. At bus stop. Below FHA appraisal. Small down payment. Open today. Owner, TR. 5-3919.

COVENTRY RD. (404). Nice 4-bedroom, 2-bath, nice yard, excellent location. Near Westchester and St. Thomas More, off Scott Boulevard. FHA terms $1,000 down. Open. Phone ME. 4-7012 or DR. 7-8984.

CLIFTON-McLendon. Redecorated 6-room frame. $8,250. Owner, BU. 4-0102.

DECATUR
$198 DOWN ANYONE
$93.74 PER MONTH
NO CLOSING COST
BRICK—3 bedrooms, family room, 1½ baths, central heat. Immediate poss.
3681 DAISY DR.
OPEN 12:30 TILL DARK
GO east on Glenwood Rd. to drive-in theater, turn left on Hollyhock Terrace. Go 2 blks. to Daisy Dr. on right. JOHN GOREE, ME. 6-2392, CE. 7-6366.

DECATUR — 3 bedrooms. Fenced yard. Everything convenient, $10,500, $350 down. HI. 3-4025.

DECATUR—6-room home. Priced $6,700. $1,200 down, notes $59.11. By owner. DR. 8-0294.

DECATUR—4253 Hanes Drive. 2-bedroom home. Pay equity, assume notes $55 month. BU. 4-2781.

DECATUR — 5-room house, garage and utility room. Near schools and churches. $8,000. DR. 3-1352.

EMORY SECTION—Near La Vista. Owner sacrificing beautiful 3-bedroom, 2-bath, variegated brick ranch. Wall-to-wall carpeting. Exquisitely landscaped, elevated lot. Assume 5¼-pct. loan or have FHA commitment. TR. 3-3303, ME. 6-7095.

EVERGREEN FOREST—By owner, transferred. 18-month-old 3-bedroom brick. Fenced back yard, trees. Close to school and shopping centers. $14,393. ME. 6-6668.

EMORY-VICTORIA ESTATES AREA
BEAUTY
Individuality—Quality
4 Bdrms., 2 Baths, Bsmt.
SPACIOUS, nearly new antique brick home has many original and useful features. Custom-designed kitchen with all built-ins incl. disposal and dishwasher, fam. rm. with lge. raised-hearth firepl., wonderful light basement ideal for rec. rm. or even apt. On lge., heavily wooded lot in very best section of quality homes. Priced in 20s. Gene Symmers, DR. 8-6780, ofc. DR. 7-1761.
BENEFIELD REALTY CO.
A MULTILIST REALTOR
118 TRINITY PL., DECATUR

Nalley Cr. 1360, 4½% GI
Old Brk. 3 brs., den, 2 bas. ME. 4-2325

POPLAR GROVE DR.
TWO centrally air-conditioned homes. One split-level with swimming pool, 4 bedrms., 2½ baths. The other brick ranch, 3 bedrms., 2 baths. Call me for more details. MRS. SYLVIA PARKS, Res., CE. 7-4684.
CATES REALTY CO.
3234 ROSWELL RD. CE. 7-6478

ROSEDALE RD.—Beaut. home, perfect cond. Lovely well-kept lot. Near schools, transp. Priced right. Vacant. Barksdale, CE. 7-9258; nights, CE. 7-7129. Barksdale Rl., 2179 Maple.

ST. CHARLES PL.—Lovely 2-bath bungalow. Loan, 4½%. Owner trans. Harling, Bkr., Healey Bl., TR. 5-1762

CATHOLIC SCHOOL
WALKING distance to school. 4 bedrms., 2½ baths, also 3-bedrm., 2-bath; both houses priced for quick sale. Go Briarcliff Rd. to Immaculate Heart of Mary School, turn left on Timothy Drive and go 2 blocks. C. E. Williams, Builder. ME. 6-4297.

$500—Assume Loan
NO C.C.—2-bedrm., den brick, lge. lot. Fruit trees. Valley Brook Rd. ME. 4-7720.

SPECIAL
4-BEDROOM, 2-BATH CAPE COD
2041 McLENDON AVE.
SPECIAL PRICE AND FINANCING. CALL LAMAR GARRETT.
JA. 4-0239, CE. 3-9494

BY OWNER
OR WILL TRADE
$3,000 DN., $111 per mo., FHA. 3269 Clairmont Rd. Lovely 3-bedrm., 1½-bath brick, full dalite bsmt., dbl. carport, built-in kit., carpets, drapes. Will trade for smaller house or nice lot Northside. ME. 6-8494.

BARGAIN—GI RESALE
RANCH brick, priced below appraisal. 3 bedrms., lge. level wooded lot, patio. Dishwasher, blinds, range, etc. FHA $14,450, only $350 down or assume GI at lower price. 1191 Willivee Dr. ME. 4-0053.

ASSUME GI LOAN
TOCO HILLS AREA. Extra-nice 3-bedrm. brick. G-E dishwasher. Pull-down stairs. Large corner lot with fenced yard. YORK AIR CONDITIONED. School bus at corner. Pay equity, assume 4½-pct. GI loan. PAYMENTS $93.76, INCLUDING TAX AND INSURANCE. Consider refinancing. Call after 4:30.
By Owner—ME. 6-5263

2520 Brookwood Dr., NE
3-BEDROOM home, recently decorated inside and out, ½ blk. from transp., walk to schools (Christ The King), grade and high. Price $16,000. $1,500 cash, assume $12,000 loan. Call F. W. Head, JA. 3-2514.
BREWER-HEAD CO.
Realtors, Ga. Sav. Bank Bldg.

Homes, Area 2 96

2175 TANGLEWOOD RD.
LEAFMORE HILLS
CUSTOM-BUILT brick. Consists of ent. hall, L.R. and D.R. separated by beautiful brick fireplace. Large kit., 2 bdrms., paneled den, 2 full baths. Call Holmes Pyles, ME. 6-1553, res.; DR. 8-3636, ofc.

2133 Briarwillow Dr.
PRICED TO SELL
RANCH brick 3-bdrm., 2 full baths. Large liv. rm., din. rm. with large kit., fam. rm. with all built-ins. Full daylight basement. Patio with B.Q. grill. All this on large wooded lot. Mid 20s. To see, call Hal Garrett, ME. 4-0757, res.; DR. 8-3636, office.

SUBURBAN BEAUTY
ONLY $22,000
OWNER transferred, leaving this ranch brick 3-bedrm., 2 full baths. Liv. and din. rm. with fireplace, sliding glass doors to patio. Large kit. with eating area, ½ basement with finished playroom. All this on a large wooded lot on lake. To see, call Hal Garrett, ME. 4-0757, res.; DR. 8-3636, ofc.

OWNER TRANSFERRED
PRICED RIGHT
RANCH brick — 3 bdrms., liv. rm.-din. rm. comb., 1½ baths. Full basement on wooded lot. Owner will sell for $600 under FHA appraisal price. Assume loan or new FHA loan available. To see, call Hal Garrett, ME. 4-0757, res.; DR. 8-3636, ofc.

4 BDRMS.—2 BATHS
MID-TWENTIES
LOOKING for extra-large bdrms.? Don't fail to see this one. It has many extra features too, including a large L.R. with f'place. Sep. D.R., den, jalousied porch. Large kit. with D.W. and disposal and basement with garage. Fenced back yard. Convenient to schools and transp. To see, call John Blackwell, DR. 8-0075, res.; DR. 8-3636, ofc.

ALREADY FINANCED
$11,500
ASSUME loan on this 2-bdrm. brick. Excellent neighborhood, transp., and shopping. Call John Blackwell, DR. 8-0075, res.; DR. 8-3636, ofc.

3229 Stratford Arms Dr.
GI RESALE
$2,600 CASH and assume 4½-pct. GI loan or new FHA loan. $650 down, plus C.C. Contemporary with exposed beam ceilings. L.R., dining area, kit. 2 Bdrms., and 1½ baths. Carport and patio. Beautiful zoysia lawn both front and back. Stratford Arms Dr. off Chamblee-Tucker Rd. Between Buford Hwy. and NE X'way. To see. Call Rebekah Smith, ME. 4-5063, res.; DR. 8-3636, ofc.

EMORY SECTION
EXCELLENT investment in this attractive 6-rm. ranch brick on corner lot, 75x200. House in like new condition with fenced yard and partial basement. Priced for quick sale at $15,850. Call Pat Gillentine, ME. 6-3334, res.; DR. 8-3636, ofc.

3396 AUTUMN DRIVE
4-BR.—2½-BATH
SPLIT-LEVEL
NEARLY new home in Northwoods. Has ent. way, sep. din. rm., built-ins, 3 bdrms., den, 2½ baths. Double carport. On good corner lot near school, shopping center, Expressway. Priced $20,750, $3,500 down and assume loan to save closing costs. Call Paul Jeans, DR. 7-8782, res.; DR. 8-3636, ofc.

GI RESALE
NORTH DRUID WOODS
2769 LAUREL RIDGE DR.
BE THE first to see this immaculate 3-bdrms., ranch brick with liv. rm.-din. rm. comb., 1½ baths. Large kit. with eating area and screened porch, on lovely fenced wooded lot in one of N. Decatur's nicest residential areas. Short-walking distance to grammar school and Shamrock Plaza Shopping Center. Pay owner's equity and assume 4½-pct. GI loan with payments of only $89.52 per mo. Hurry and call Fred Wickham, ME. 4-0220, res.; DR. 8-3636, ofc.
THIBADEAU, SHAW & CO., INC.
REALTORS, 1240 CLAIRMONT RD. MEMBER DEKALB MULTI-LIST SERVICE
"SEE ALL THE HOMES WITH US"

658 PARK DR., NE
LET your tenant make the payments on this nice brick home. Main floor has 2,000 sq. ft. floor space. 3 bedrooms, 2 baths, lge. liv. rm., den, din. rm., elec. dishwasher in kit. Terrace apt. has 2 bedrms., bath, liv. rm., kit., sep. entrance. Priced for quick sale. Will cooperate with any broker.
Lt. Col. Edwin M. Smith, (Ret.)
PL. 5-0740
GEO L. WILSON, AGT.
2323 Cascade Rd., SW PL. 8-7261

PRESTIGE ADDRESS
1½ ACRES—8-yr.-old brick home on beaut. wooded lot, $19,750. Must sell immed. Mrs. Cantwell, ME. 6-6226, DR. 8-1736.
Ethel Lilley Co., Rltrs.
1453 Oxford Road, NE DR. 8-1736

Owner Sacrificing $1,000
1367 NORTHVIEW AVE., MN'SIDE BRICK home of 7 rms. plus fam. rm. in full bsmt. Take $13,500 for quick sale, with immed poss. Call TR. 5-7180 or TR. 4-6326.

$495 CASH ANYONE
GI RESALE, NO CLOSING COST
1071 RALPH RD. — In excel. cond. 2 lge. bedrms., liv. rm., sep. din. rm., lge. kit. Small den. Bsmt. Nr. transp., shopping and schools. Already financed, just take up notes of $77. H. Bauman, JA. 4-4313; TR. 4-4692, nights.

NEW DUPLEX
2168 DERING CIRCLE, NE
LGE. ½-acre lot. 2 bedrms., liv. rm., comb. kit.-fam. rm. and tiled bath each side. Built-in kit. equipment. Concrete bsmts. $24,500. Call Bill Correll, DR. 8-1559.
Gross Rlty., 976 Pdmt. TR. 4-6326

Northeast Realty Co.
"WE SPECIALIZE IN NORTHEAST PROPERTIES"
2960 N. Druid Hills Rd., NE

AIR-COND. HOMES—ME. 4-4241 Anderson Rlty. & Ins., B'cliff Rd.

ELEGANT 2-sty. brk. Beau. grounds. Dora Smith Rl., Emory, DR. 3-3883

LARGE, small homes. Leonard Allen Co., 1385 Oxford Rd., NE. DR. 3-4448.

NEW HOMES—$12,000-$20,000 NELSON-MOORE Rlty. DR. 8-4592

3-BDRM. brick, 1½ baths, $900 dn. Brockett Rl. Candl. Rd. DR 3-3359

NEW 4-BR., fam. rm., bsmt. Mid-20s. Town & Country, Inc., ME. 4-2481.

3-BR., 1½-bath, den brks. Eason Co. Rltrs., 1240 Clairmont. DR. 3-2589.

100 ACRES adjoining site of new $3 million Atlanta Baptist College. Lewis Nichols. (Roy D. Warren Rlty., Inc., 418 Healey Bldg., JA. 3-6262.)

ONLY $95 cash to GIs, $13,995. Mo. pymt. $95. 3-BR. brk. EVERGREEN FOREST in N. Decatur. Felt Rlty., 3120 Maple. TR. 4-5445; ME. 6-2131.

HURRY. No dn. pymt. Only $165 c.c. Brk. and alm. Cousins Est. HI. 3-4820

GI RESALE — 2 bedrooms, den, brick. Fenced back. Call for appointment, 4474 Florence St., Tucker, BU. 9-6878.

NEW brk. homes. Emory-Dec. area. Royall Rl., 119 E. Ct. Sq. DR. 3-5005.

RENT or buy. Near new hosp. Catron Rl., DR. 7-6421, DR. 8-0692.

$14,000—1½ baths. $500 dn. Spangler Const. Co., JA. 3-0018.

Homes, Area 3 98
Includes: Belvedere, Candler-Glenwood, East Atlanta, East Lake, Forest Park, Lakewood, Panthersville. See map.

BELVEDERE GARDENS
OPEN EVERY DAY
Floodlighted at Night
$14,400-$15,750
MIN. FHA DOWN
3-BEDRM. BRICKS
1 and 1½ Tiled Baths
Some With Fam. Rm. and Patios
PRICED RIGHT, SUPERIOR CONSTRUCTION, CHOICE LOCATION, PRESTIGE! These homes are the best buy you'll find! Right at Belvedere Plaza Shop. Center, adjacent to grammar school, walking dist. to Avondale High and transp. Come see the lovely Westinghouse built-in kitchens and many other features you'll appreciate. Go east on Memorial Dr. just past Belvedere Plaza to right on Midway Rd., left on Celia Way at sign. Call GENE FRICKE, BU. 4-2330, residence.
MANNING REALTY COMPANY
2588 GLENVALLEY DRIVE
Decatur, Georgia

Homes, Area 3 98

ATLANTA CITY LIMITS
CITY TROLLEY
$300 DN. FHA
$60.67 MONTH, PLUS T. AND I. CLEAN modern 3-BR. home. Lge. kit. Sep. din. rm. Cent heat. Scr. front porch Encl. back porch, garage Conv. schools, shopping. Call Mr. or Mrs. Thomas, ofc., DR. 7-2661, res., DR. 8-0891.
ALEXANDER RLTY., DR. 7-2661
3140 Glenwood Rd.

BELVEDERE — Attractive three-bedroom brick, central heat. Convenient, 4½-pct. GI loan. Owner. BU. 9-7599.

BELVEDERE — 2841 Laguna Dr. 6 rooms, carport. Full basement with playroom, workshop. Pay equity, assume 4½-pct. loan. By owner.

BELVEDERE — By owner. 2975 Delmonico Dr., 4½-pct. GI resale, 3 bedrooms, 1½ baths, living room, dining room, screened porch, extra large utility room, fenced yard, $92 month, including taxes, insurance. BU. 9-7245.

BELVEDERE PARK — 3 bedrms., panel. den, 2 baths, beaut. flat lot, close to shopping center, churches schools. Excel. condition. 4½-pct. loan. $85 month. BU. 4-0617.

CANDLER-McAFEE
2 BEDROOMS, SMALL DEN
BUSINESS POSSIBILITIES
PRICE AND FINANCING EXCELLENT
CALL LAMAR GARRETT
JA. 4-0239, CE. 3-9494

CANDLER-GLENWOOD
GI RESALE
2225 HOLLY HILL DR., in Toney Valley. 6-rm., 1½-bath brick. ½ basement. Near bus. Only $500 down, FHA, or assume present loan by paying equity.
365 S. HOWARD, near Glenwood. 6-rm. brick. Pretty level lot. Top condition. Special at $12,500. Open today.
2694 MIRIAM LANE in Toney Valley. 6-rm. brick with built-in elec. kitchen. 75x200-ft. lot. 100-pct. GI. $17,500.
2922 LYNDA PL. Nearly new, 6-rm., 2-bath brick. Fireplace and full basement. Fenced yard. $18,950.
2184 STARLINE DR., near Gordon high and grade school. 6 rms., 1½ baths. Large fenced back yard. Pay equity and assume GI notes, $83, incl. taxes and insurance.
LEE WILSON, TR. 2-5595
RANKIN-WHITTEN
141 Carnegie-Realtors-JA. 1-0636

CANDLER-GLENWOOD
3 BEDROOMS
CITY TROLLEY
$60 MO., PLUS T. AND I.
TOTAL PRICE $11,150
OWNER transf. to Miami. Vacant, move in today. Nice spacious home with scr. porch, sep. din. rm. Plenty trees, fenced back yd. ½ blk. shop. center. Call me today. JERRY CLOUTIER, ofc., DR. 7-2661; res., TR. 6-5390.
ALEXANDER RLTY., DR. 7-2661
3140 GLENWOOD RD.

DEARBORN STREET (94) — 3-bedroom brick, partial basement, FHA appraised $12,000; $400 down, $80 month. DR. 7-5865.

ELEANOR ST., SE (314)
EAST LAKE sect., open daily. 7-rm. brick, excellent cond., beau. carpets, cornices, beau. wooded lot (fenced), bbq. pit, partial bsmt., payments lower than rent. PL. 5-8556, DI. 4-0894.
KT REALTY 856 WARNER

EAST CAMELLIA DR. (2061) — 6-room brick, 1½ baths, carport. Nice lot. Close to schools, transportation, shopping. Owner's equity and assume loan. DR. 8-6175 or DR. 7-7934.

EAST ATLANTA
STOVALL ST.—5-room frame home. Excellent cond. Encl. back porch for extra bedrm. Garage and workshop. Lot 50x200. Price $8,000. Call for appt. Phone 521-1383; or MA. 7-5579.
SECURITY REALTY CO.
765 MORELAND AVE., SE

EAST ATLANTA AREA—2447 Hazel Dr., SE. By owner. 6-room brick. Carport, large landscaped lot. Plenty shrubbery. Must sell due to death. Open Sunday 1:30 to 5 p.m. Other times by appointment. Call after 5 p.m., MA. 7-6117.

EAST LAKE AREA
2795 BOULEVARD DR., SE
RENTAL COTTAGE IN REAR
LOVELY 3 bedrms., 2 baths, din. rm., kitchen, mother-in-law cottage in rear. Only $15,000. Best FHA financing. Call Jim Hubert, TR. 4-9416, 427-2417 or HE. 6-1452.
D. L. Stokes & Co., Inc.
Bkrs., 680 W P'tree, TR. 6-3361

EAST LAKE
CHARMING 5-ROOM HOME
$195 TOTAL DOWN
NEAR TROLLEY AND SCHOOL
143 MELLRICH AVE., NE. Near East Lake Dr. Excel. cond. Pretty landscp. yard. Porches, firepl. Tiled bath. DR. 8-1804, ME. 6-6747; ofc., DR. 7-1758 TINDALL RLTY., 528 N. McDonough, Dec.

EAST LAKE AREA
$290 CASH ANYONE
NO CLOSING COSTS
31 LAKEVIEW DR., NE. 5-rm. frame. Fireplace in liv. rm., 2 bedrooms, plenty of cabinets in kit. Screened porch. ½ blk. trolley. Not new but excellent cond. Open 3 till dark. Call Fred Turner. DR. 3-7988, JA. 4-4552.
Thomas Rlty. & Ins. Agcy., Inc.
1164 Euclid Ave., NE JA. 4-4552

ELAINE DR. (100), FOREST PARK
4½% GI LOAN
6-RM. BRICK. Perfect cond. in and out. Lge. beau lot. Excel. buy. $3,200 equity, $74 mo. Nites, MA 2-2115, PO. 1-7329
B. EARL DENNY & SON, RLTRS.
Hwy. 85, Riverdale GR. 8-6375

FOREST PARK
Beautiful
PINE RIDGE HGTS.
LUXURY HOMES You Can Afford. 3-Bedrm. Bricks. 1½ Baths. As Low As $550 Down. Turn Off Old 41 at "BIG RED ARROW" Sign On PINE RIDGE RD. PO. 7-0471 or PO. 7-2829. Ofc. MU. 8-3394.
AL EWING REALTY CO.
1032 Healey Bldg., Realtors

FOREST PK.—100-PCT. GI LOANS BRAND NAME HOMES, INC. 116 Fulton Fed. Bldg.—JA. 4-6643

FOREST PARK AREA
(SACRIFICE—$400 DOWN)
NICE 6-rm. home, extra-lge. lot. 2 blks. schls., shopping center. Good neighborhood. Lge. play house on property, perfect for small children. Just $400 down, no C.C. Already FHA approved. Call Mr. Starr for info., PO. 1-5866.
Clayton County Realty
PO. 1-5866 1169 Main PO. 6-0274

FOREST PARK. CHOICE RESALES. Wiley Kite Rl., PO. 7-5803, PO. 7-4896.

FOREST PARK — Owner being transferred, GI resale. 3-bedroom brick. Pay equity, assume $76 monthly notes. MA. 7-9032.

FOREST PARK
LOW EQUITIES, ASSUME LOAN
J. L. CHRISTIAN RLTY.
1310 Main St., F. Park, PO. 6-4922

GRESHAM PARK
BARGAIN
3 Bedrms., one paneled
Full Daylight Basement
$14,000
NO closing costs. Owner wants to pass savings on to buyer. Assume 5¼-pct. loan, notes $89 mo., including T. and I. 2899 Belleau Lane, SE DR. 7-8659.

GRESHAM PARK — 2031 Fargo Place. Owner transferred, must sell 1-year-old brick. 2 bedrooms, paneled den, 1½ baths, carport, drapes, small equity, assume monthly payments, DR. 8-3268.

GLENDALE Drive, (2125)—3 bedrooms, large kitchen, full daylight basement. FHA appraised. $450 down. Vacant. To see, call ME. 4-8714.

Gresham Rd., SE (2771)
NICE 3-bedrm. brick home with partial basement, large level lot. Cyclone fenced. Conv. to schools and shopping center. FHA appraised, $14,500, only $500 down, plus C.C. Call Sam Mayfield, JA. 5-5925.
Eskew Bldg. & Dev. Co., Bkrs.
2550 Fairburn Rd., SW, DI. 4-1661

KIRKWOOD
FHA RESALE
BY OWNER—Nice 2-BR. and den brick in Kirkwood. Conv. location. Fenced back, garage. $850 total cash, assume loan. Call DR. 8-2892, MA. 7-6079.

KIRKWOOD
RENT OR BUY
Just Redecorated
271 Rocky Ford Rd., NE
REDECORATED inside and out, this home has large living rm. with firepl., sep. dining rm. and 2 corner bedrms. Central heat and bsmt. with inside stairs. Close to transp. Large shade trees. $350 total cash, FHA, or will work out rent-purchase plan if you like. Call DUNK MANNING, BU. 9-5827.
MANNING REALTY COMPANY
2588 GLENVALLEY DR.
DECATUR, GEORGIA

WANT ADS PAY OFF

Homes, Area 3 98

LAKEWOOD—$350 DN.
BEAUTIFUL LOT — Nice 3-bedrm. home, separate dining rm., ½ bsmt. PYMNTS. $69, PLUS TAX AND INS. On transp. Call GL. 7-0282, Chatham Rlty., 3820 Stewart, Doraville.

LAKEWOOD
HOME PLUS INCOME
LOT 129X400
ATTRACTIVE 6-rm., bath home in perfect cond., with nice 4-rm., bath terrace apt. Conv. located. Priced to sell. Mrs. Wallace, MA. 2-3150.
L. F. JENKINS RLTY., MA. 7-5768
Realtors, 531 Moreland at Glenwood

LAKEWOOD HEIGHTS
5-RM. BRICK, full concrete bsmt., approx. $500 in awnings, screened porch. $12,850. $1,500 dn. incl. C.C. Payments $92.50 mo. for 18 years. MA. 7-7812.

LKWD. 7-rm. brk. $13,500. MA 7-7000 P'tree Land Co., Rltrs, 1850 Lkwd.

VAN VLECK AVE., SE (1578). Brick, 3 bedrooms (1 paneled), large living-dining room. Partial basement. Fenced back, trees. Near schools and transportation. Owner transferred. DR. 8-0119.

FINE BRICK HOME
ONLY $14,000
2309 E. LAKE RD., NE
WHAT A bargain! Steam gas central heat, bkfst. rm., rear entrance hall, bsmt., garage and beautiful flowers and shrubs. $500 down plus closing costs. Convenient to everything. Shown by appt. only. Mr. Mayer, CE. 3-5826 or TR. 6-3361.
D. L. Stokes & Co., Inc.
Brokers 680 W. P'tree

GIs GIs GIs
$165 TOTAL CASH
BUYS a 3-bedroom, 1½-bath home, on a large well-wooded lot in established neighborhood. Close to schools, shopping and transp. For appointment, call days, 478-9335; nites, 435-9667 or ME. 4-3274, NORTHCUTT & CO., 478-9770.

49 CLIFTON ST., SE
EXCELLENT VALUE
HERE is a pretty asbestos shingle home on a deep wooded lot, near bus and shopping. Has sep. din. rm., 2 bedrms., full daylight basement. New refrigerator and range. Price $10,500. FHA payments $78 per mo. Low down payment. Call Paul Jeans, DR. 7-8782, res.; DR. 8-3636, ofc.

$500 TOTAL CASH
BUY of the month in this 3-bedrm. home with breezeway to attached garage. House in excellent condition and is located on beautiful level lot. Drive by and call me for the best deal in town. S. Columbia Dr. from DeKalb Ave. to 1254 Conway Rd. Call Pat Gillentine, ME. 6-3334, res.; DR. 8-3636, ofc.

LITTLE 5 POINTS
390 SINCLAIR AVE.
THIS 2-story frame home with basement has ent. hall, large L.R. with fpl., sep. D.R., den, screened porch and kit. on 1st floor; 2 large bedrms. and bath on 2nd floor. Central gas furnace. Convenient to shopping and schools. $10,000 total price. Can be handled for your terms on down payment. To see, call Rebekah Smith, ME. 4-5063, res.; DR. 8-3636, office.
THIBADEAU, SHAW & CO., INC.
REALTORS 1240 CLAIRMONT RD. MEMBER DEKALB MULTI-LIST SERVICE
"SEE ALL THE HOMES WITH US"

SPLIT LEVEL
OWNER transferred. 3 BRs. and den. 2 baths, built-in kitchen. Excellent condition. In beautiful Toney Gardens. Go McAfee Rd., 1 mile past Candler, turn right on Glendale to 3142 Toney Dr. Lee Wilson, TR. 2-5595.
RANKIN-WHITTEN
141 Carnegie Realtors JA. 1-0636

$8,300
GOOD 5-rm. home on nice lot. Has 2 corner BRs., liv. rm., dining rm., kitchen, screened front and rear porches, AND COMPLETELY FURNISHED! Just 1 blk. from trolley. C. H. BRITT, MA. 7-6500.
RANKIN-WHITTEN
141 Carnegie Realtors JA. 1-0636

SPACE—PRIVACY
6 ROOMS, LOT 400 FT. DEEP
LOVELY home, spacious liv. rm. and din. rm. carpeted. Big den with stone f'place and picture window. Extra-large kit. with nice eating area. Carport, bsmt. storage. BBQ grill, lovely wooded lot. Mrs. Haslbrook, DR. 7-6486; res., DR. 8-5010.
Fulton-DeKalb Realty Co.
2131 College Ave., NE

SPECIAL $10,500
LOW DOWN PAYMENT
$73 MONTH—FHA
2111 OAKVIEW RD., SE. 2-bedrm. frame. Living rm., dining rm. and bkfst. rm.-kitchen combination. Unfinished basement. Close to schools, transp. and shopping. Call Mr. DePass, PL. 3-5086.
Adair Realty & Loan Co.
1228 Main, Forest Park. PO. 7-7482

2 GI RESALES
NO CLOSING COSTS
$595 CASH ANYONE
3-BEDRM. BRICK
3162 CANARY CT. Lovely 6-rm. brk. Carport, cent. heat. Level lot, fenced. Nr. transp., shopping, schools. Notes, $77.
$495 CASH ANYONE
1803 LEE St. In excel. cond. 2 bedrooms, liv. rm., kit., din. area Scr. porch. Metal awnings. Level lot Notes, $65 H. Bauman, JA. 4-4313; TR. 4-4692, nights.
WILLIAMS RLTY. & INV. CO.
1102 Main St., F. Pk. PO. 6-3459

MAKE OFFER
VACANT, 6 rms., 1½ story home. Bsmt. Level lot. Trans. at door. School, shopping 2 blks. 4½ per cent loan can be assumed. Mrs. Mitchell, MU. 8-4372, 622-6636.
Little Rlty & Ins., 558 Moreland SE.

FOR BEST RESULTS USE JOURNAL-CONSTITUTION WANT ADS

Homes, Area 3 98

BOTH FOR $12,400
6-RM. BRICK and vacant lot with trees, 2444 Hillside Ave., 2 blks. south of Candler, Glenwood shopping area. On bus line, $400 down. C. H. BRITT, MA. 7-6500.
RANKIN-WHITTEN
141 Carnegie-Realtors-JA. 1-0636

NEW SPLIT LEVEL
OPEN — Situated on 103-ft. lot, at corner of McAfee and Nettie Ct. Nearing completion. On bus line to town. Near shopping center and school. See and call C. H. BRITT, MA. 7-6500.
RANKIN-WHITTEN
141 Carnegie-Realtors-JA. 1-0636

7-ROOM BRICK
$12,500 TOTAL PRICE
BELVEDERE — $43 mo. (incl. tax and ins.), 4-pct. GI resale; or $850 cash down under new FHA financing. Charming 3-bedrm. home. Level fenced-in yd. W.-W. carpets, drapes incl. See for yourself and compare. Mrs. Shaw, BU. 4-2421.
BEL-AIR REALTY CO.
1853 Candler Rd. DR. 8-8813

OWNER TRANSFERRED
LOVELY 6-rm. brick. 2 bedrms., 2 full baths, redwood family rm. with built-in air cond. and TV. Near schl., shopping, transp. Call Cantrell, DR. 8-4395.
MERCURY REALTY
3182 Glenwood Rd. DR. 8-5492

COMPARE THESE
1842 S. COLUMBIA PL. — 6-rm. brk., 2 bedrms., den, carport, fenced lot (75x175). Assume 4½-pct. GI loan, payable $79.50 mo., T. and I. incl.
2061 ROCK HAVEN — 6-rm. brk., 2 bedrms., den, carport, partial bsmt. Lge. corner lot.
1664 FLAT SHOALS AVE.—5-rm. frame. Lot 60x200. Only $9,850. Louis Arnold, MU. 8-4372, MA. 7-1178.
Little Rlty. & Ins., 215 Flat Shoals

SMALL EQUITY — Assume loan. Lge. 3-bedrm., 1½-bath brick. Nr. new schl. Carport and util. rm. VACANT. Owner transf. A real bargain. Call Correll, DR 8-1559.
Gross Rlty., 976 Pdmt. TR. 4-6326

$450 DOWN — 3 BEDRMS.
LIKE NEW — Brick, 3 yrs. old. Bsmt. W.-W. carpet. Fenced back. Patio. Open. 1998 Hooper St. James Duffey, BU 9-6410. T. H White Rlty, 3204 Glenwood Dr. DR. 3-4926.

$430 Cash—$60 Mo.
WHY PAY RENT?
GRANT PARK — 2 BRs. Just like new. Dalite bsmt. Quiet street. Duncan Rlty., 22 Marietta. TR. 6-7119.

8 LEFT WITH
NO DOWN PAYMENT
BECAUSE of amazing home sales we have only 8 homes left with low mo. payments of $53.29 a month plus taxes and ins. 3 spacious bedrooms, some with kit.-fam. rms., for only $10,000. Open 10 'til dark daily. Go Jonesboro Rd. and turn east on Constitution Rd. and right on Stonewall Dr. at our sign. Ga. Realty & Ins., 133 Luckie. MA. 7-3371.

Continued on Next Page

Homes, Area 3 98

OPEN DAILY
MOUNTAINBROOK
$15,100-$16,600
FHA—MIN. DOWN
NO CLOSING COST
OR
100% GI LOANS
3-BEDRM. BRICKS
1 and 1½ Baths
Built-in Kitchens
SEE MODEL HOME
The builders are giving the furnishings to some lucky winner. Be sure to fill out your entry blank.
Go east on Memorial Dr. to Covington Hwy., right on Austin Dr. to Mountainbrook, or go east on Glenwood Rd., left on Austin Dr. Call A. P. Greer, BU. 4-0789 day, BU. 4-1748 night.
MANNING REALTY CO.
2588 Glen Valley Dr., Decatur

HOME-SWEET-HOME
$95-TOTAL-CASH-TO GIs
ALSO FHA TERMS
On 3-BR. With Basement
OPEN
2 'TIL DARK
$13,500-$14,250
BEN HILL
Go Campbellton Road, turn left on Butner Rd., ½ mile past Ben Hill shopping center, then 1 mile to subdivision.
Forest Park
Turn off Jonesboro Rd., Hwy. 54 across from Big Apple onto Watts then right on beautiful Ridgewood Dr.
Starnes-Roberts Tatum
DR. 3-5716
235 E. Ponce de Leon
A MULTI-LIST REALTOR

Homes, Area 3 98

OTHERS DIDN'T BELIEVE
UNTIL THEY SAW—
YOU'LL NEVER BELIEVE
UNTIL YOU SEE
MERCER ROAD
A clean, attractive neighborhood of 3-bedroom homes designed for easy living. Far enough out to be quiet, close enough in to be convenient.
AND BETTER TERMS THAN EVER
$12,700—ONLY $400 MOVES YOU IN
Other Kingsberry Models Available with Built-in Kitchens—$13,250

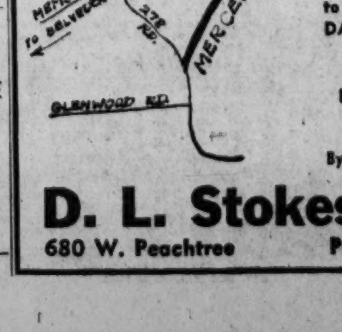

OPEN TODAY
1:00 to 7:00
DIRECTIONS: Go Covington Hwy (U. S. 278) from Memorial, 2½ miles to Mercer Road. See MR. DANIELS.
KINGSBERRY HOMES
By Grading, Inc., Builders
D. L. Stokes & Co., Inc. Brokers
680 W. Peachtree Phone TR. 6-3361

Homes, Area 3 98

$69.50 MONTH
New, 3-bedrm. brick. Tiled bath. Central heat. $11,500. 107 Raymond St., Jonesboro. Geo. West, TR. 4-0839, DR. 8-3823.

ALMOST new three-bedroom ranch, hardwood floors, 7 closets. Paved driveway, storage, carport. Going overseas. MA. 7-7458.

NEW HOMES—BAYWOOD
$300 DOWN, $67 mo. Directions: Drive to Lakewood Ter. and Meador Ave., follow signs.
BOB STANLEY RLTY., INC.
Healey Bldg. JA. 5-1606

$495 DOWN—MOVE IN
NEW 3-bedrm. brick, carport, util. rm., kit.-fam. rm. comb., lge. level lot. Best FHA terms. Moore, ME. 4-2231; Mrs. Warren, BU. 9-7675; ofc., DR. 7-1761. Benefield Rlty., 118 Trinity Pl.

5-RM. HOME — Sterling, NE. $7,500. LANE REALTY CO., JA. 4-8495

HOUSE HUNTING? Forkner Realty, 33 Avondale Pl. DR. 3-2534.

BUYRENT PLANS
FOREST PARK
Northcutt Co. JA. 4-1337, HE. 5-9667

TRIPLEX—9 rms. 3 baths. Nice lot. Nr. all convs. Rents $65 week. Bacheller Rl., JA. 2-2651, 170 Hurt.

LOW CASH DOWN
NEW 6-rm. bricks. $11,950. FHA Near Carling Ford, Airport. SO. FULTON CONSTR. PO. 7-8696

FOR better buys. Forest Park Rlty. & Ins. Co., 1167 Main. PO. 7-0531.

THRIFTY BUYS—RENT OR SELL Grady L. Lindsey Rlty., PO. 7-0244.

TO BUY OR SELL, CALL DR. 8-9885 WESTBROOK Realty Co., Decatur

Homes, Area 4 100

Southwest includes: Ben Hill, College Park, East Point, Hapeville, Sylvan Hills. See map.

College Park and East Point
Dreams come true everyday in
JAMESTOWN COLONY
VIRGINIA MANOR
HEADLAND FOREST
EAST POINT SPECIALS

FULL BASEMENT
IF YOU have been looking for a peach at a price that is right, you had better see this 3-BR. (1 paneled), 2-bath dream today. Fenced yd. Well landscaped. Drive-in garage. Fine sect. of East Point. Priced in upper teens, 2486 BRYAN CIRCLE.

A REAL CHARM
2458 BRYAN CIRCLE, level cor. fenced lot. Excellently landsscaped. Like-new brick, 3 BRs., 2 baths, W.-W. carpets. Double carport. "Better Hurry. Low 20s. FHA.
PO. 6-6227
Tri-City Rlty. & Mtg., Inc.
3270 Main, College Park

CASCADE SECTION
HOLLYDALE DR., SW. 3-bedrm., 2-bath brick. You'll enjoy the landscaped lot, established shrubbery. 2 blks. high school. Section of proud home owners. Join them.

ZONED DAY NURSERY
8-RM. HOME in East Point. Lge. rooms. Full bsmt. Ideal location for nursery. $3,500, will put you in business.

HARVEST SPECIALS
2604 Woodhill Cir., 6 rms.
511 Lynwood, 6 rms.
1109 Cedar Ave., 6 rms.
319 Jewell St., 5 rms.
241 Will St., C. Pk., 2 bedrms.
813 E. Bell, C. Pk., 3 bdrms.
223 E. Princeton, C. Pk., 4 BRs.
PO. 7-9701
Scott Hudgens Rl. & Mtg.
433 E. Virginia Avenue, College Pk.

CAPITOL VIEW MANOR
$750 IS ALL the cash needed to move into 476 MANFORD RD. on FHA loan. Modern 6-rm. brick. Cent. heat. Only 7 yrs. old. Garage. Nice lot. Conv. to everything. Mr. Turnipseed, PL 5-1855
ROWDEN & ALLEN REALTY
868 York Ave., SW PL. 3-4121

C. PK. 105 KINGSWOOD CIRCLE
AIR-COND., 3-BR. brk. 2 yrs. old. $250 dn., $99.84, incl. T. and I. Nr. Perimeter Hwy.
COKER REALTY CO., RLTRS.
2696 E. Pt. St., E. Pt., PO. 6-6274

C. PK.—OWNERS SAY SELL
6-RM. frame. 3 blks. to grammar and high sch. 1 blk. to stores, transportation.
ALSO, 2-BR. frame, full bsmt. Clean as new. Small cash. Call Fulton, PO. 7-6562, PO. 1-2153.
E. Pt. Rlty., 2941 S. Main, E. Pt.

COLLEGE PARK—2316 Draper Dr. New 3-bedroom brick, 1½ baths, built-in G-E kitchen, separate dining room. Lovely patio, shady back yard. FHA $16,700. Call David Mealor, PO. 7-1774.

COLLEGE PK.—3-BR. frame, landscp. lot. Min. down, $400. Durrett Rlty., Church St., E. Pt. PO 7-9436.

COLLEGE PARK — By owner. Comfortable 7-room brick on large, wooded double lot. $17,900 FHA. Very good terms — no closing costs. PO. 6-5572.

C. PK.—6-rm. brk. GI resale. Small equity. Nr. schools. PO. 6-3611, Amil J. Gerlock, Bkr. SW Main, C. Pk.

COLLEGE PARK—$10,762 total price. 5-room brick. $7,262. Already financed at 4½-pct., payable $55 per month. 517 Essie St. PO. 1-0540.

CHERRY ST. (625)—Nice 6-room house convenient to Airport, Ford Plant, transportation. PO. 7-6506.

COLLEGE PARK — New 3-bedrm. brick. D'lite bsmt. Near GMA. Easy FHA terms. PL 3-7371. C. A. Hartley Rlty., 1430 Graymont Dr.

COLLEGE PK.—Quick cash for your equity. Page Rl., JA. 3-4387. Vol. Bl.

EAST POINT — NEW HOMES
Wooded lots, 1 mi. out Stone Rd.
PO. 1-3842. Mobley Construction Co.

EAST POINT — Attractive 3-bedroom frame home 1074 W. Washington Road. $400 down. FHA. EXCLUSIVE. Mrs. W. W. Mitchell, Bkr., 2482 W. Washington Rd., E. Point, PO. 6-0913, PO. 1-4594.

HAPEVILLE
2-BDRM. home. Nr. school, transp., permanent stairway to attic. $350 dn. plus closing. Call Bonner, PO. 1-8902. The McCord Co., Rltrs., 3518 S. Fulton, H'ville. PO. 7-1546.

HAPEVILLE — 3172 Forest Hill Dr. 2-bedroom brick, patio. Fenced back yard, landscaped, many extras. $2,000 cash down, $83 monthly notes. Total price, $11,300, no closing costs. Available immediately. Open for inspection any time. Mr. Anderson, PO. 6-0342.

Hapeville Resale
$1,000 DN., $78 MO.
Brick home. On transp., PO. 7-1438
JOHN M. HARRIS, Bkr., 3415 Stewt.

HEADLAND AREA
2751 RIGGS DR.
THREE bdrms., 1½ baths, huge paneled family room, patio, full bsmt., electric kit. By owner. PO. 1-0940.

HAPEVILLE—7 rooms, 2 baths. 1 block from school. $16,750. Will finance FHA, $15,700. PO. 1-2174.

JEFFERSON PARK
$1,100 CASH, no C.C. Attractive brick home. 3 BRs. Cent. heat. Near everything. PO. 7-2676.
TUCKER RL., 1601 Thompson, E. Pt.

LAUREL LANE
4 NEW HOMES, 3 bedrms., 1½ baths, built-in kit., fam. rm., sep. din. rm., 2 with full basemts. $16,200 up. Off Dorsey, 1 blk. W. of Delowe Dr. Call Bldr., PO. 7-4861.

TO BUY, Sell or Rent, PO. 1-2153. EAST POINT REALTY CO.

LOW cash, assume loan. Remod. home. Close-in. $10,500. PO. 7-7294, Morvis Rl., PO. 6-9668, East Point.

SIMEON L. STEED REALTY
2058 Sylvan Rd., SW PL. 3-5113

3 BRs., 2 BATHS fam. rm. Mid teens.
EDGEMOOR WEST
Claco Rlty., 402 14th TR. 4-7691

SEE FOR YOURSELF
THAT this brand-new brick creation is a dream for a lifetime. A living rm.-dining rm. comb., large kitchen, 3 bedrms., 1½ baths, carport, covered patio and plenty of storage. Come out and see why buyers have consistently bought our homes over the years. Go west on Connally Dr. to Maxwell Dr., turn left and you can't miss it. CONV., FHA AND IN SERVICE LOANS AVAILABLE.
DOLPHIN HOMES
2653 Connally Dr., East Point
DI. 4-3350 Ralph PO. 6-2903

Sales "Coker the Broker" Rentals Coker Rlty. Co., PO. 6-6274, E. Pt.

3-BEDROOM brk. $1,500 dn. The McCord Co., Rltrs. H'ville. PO. 7-1546.

$300 DN. 2-BR. frame. PO. 7-5084 Chambers Rl. E. Pt. PO 6-5379.

BY OWNER — 3-bedroom frame. $2,000 down, assume notes $81.96 month. MA. 2-3541.

NEW LISTING
MONTROSE DR. (2337)
BEAUTIFUL brick in choice neighborhood. Featuring 3 lge. bedrms., closets galore, 2 full baths, a dream kit. with G-E range, refrigerator, garbage disposal, dishwasher, papered dinig rm. with glass sliding doors to patio. Conv. to elem. and Headland H.S. For appt. PO. 7-0584.
HILAND REALTY CO.
2952 Church, E. Pt.

Homes, Area 4 100

3 BEDRMS., 2 BATHS
BRICK, FOR ONLY $16,300. Carport, utility room. Beaut. corner lot, 130 ft. wide. Assume 4½-pct. loan. No C.C. Kay Byers, PL. 8-3434.
INGRAM & EADS RLTY.
2380 Sewell Rd. PL. 5-8012

BRICK TRIPLEX
COLLEGE PK.—4 rms. each unit. $22,000. Assume loan. No C.C. Strickland, PO. 7-5130.

4 ROOMS, $7,000
BARGAIN in this neat home on large lot.
DURRETT REALTY CO.
2866 Church St., E. Pt., PO. 7-9436

1834 HARDEN RD.
HOME AND INCOME
BRICK DUPLEX, 6 rooms and bath main floor. 3 rms. and bath up. Go Stewart Ave. to Atlanta Bowling Center, turn E. on Casplan to Harden. $10,500. Mr. Berry, PL. 8-5302.
DOUGLAS WOOD RLTY.
944 GORDON ST., SW PL. 5-3511

A KOZY COTTAGE
NESTLED among the trees, white frame, 2-bedrm. Liv. rm., kit.-eating area. Transp. at door. Priced $5,250 for quick sale. Small dn. pay. Owner will finance. Mation Toney, PO. 6-1596.
BROGDON REALTY CO.
1777 W. Washington, PO. 6-9677

PAUL C. MADDOX CO.
Rltrs. JA. 2-6655

MOD. 5-RM. HOME, $350 CASH
ADJ. Jefferson Pk. Conv. schools, stores, transp. Lovely, private lot. Only $10,500. $350 cash, plus C.C. McCulloch, DI. 4-3435, PL. 5-5711.
STANALAND RLTY., N. Main, E. Pt.

GOOD HOME — ONLY $6,200
EAST POINT — A real buy 6-rm. home. Shady cor. lot, 50x180. Good neighborhood. 1 blk. park. Near trolley, shopping. Sam Redwine, DI. 4-2000, PL. 5-5711. Better hurry!
STANALAND RLTY., Nr. Main, E. Pt.

BRIARWOOD REALTY INC.
1695 Campbellotn Rd., SW, PL. 8-6394

Homes, Area 5 102

West includes: Adamsville, Cascade Heights, West End. See map.

BEN HILL—New 3-bedrm., fam. rm., 1½-, 2-bath bricks. FHA $650, $800 down. $15,500-$17,250 FHA. Bullard & Mitchell Rlty., 935 Gordon St., SW. PL. 5-2508.

Cascade
1424 Lanvale Dr.
OPEN AND VACANT—Between Cascade and Avon, 6-rm. frame (redecorated) in nice, quiet neighborhood. 3 bedrms., liv. rm. (fireplace), din. rm., modern kit. Conv. to Ft. Mac. PL. 5-8556, PL. 8-1685, DI. 4-0894.
KT REALTY 856 WARNER

CASCADE AREA HOMES
Eskew Bldg. & Dev. Co., Bkrs.
2550 Fairburn Rd., SW DI. 4-1661

CASCADE HEIGHTS — 3 bedrooms, den. Assume FHA loan. $2,500 down, $92 month. 1158 Dolphin Dr. PL. 5-1764.

LANGHORN ST. (520), 7 rms., brkfst. rm., 4 large BRs. 1 blk. off Gordon. Excellent cond. Rowden, PL. 5-3561.
ROWDEN & ALLEN REALTY
868 York Ave., SW, PL. 3-4121

WESTMONT DRIVE (1325)
$350 DOWN FHA. Grady Smith Broker, GL. 7-0748, Buckh'd. Th. Bl.

TO BUY, SELL OR RENT, CALL HUGH PAIR RLTY., PL. 5-1633

CONSULT US TO BUY OR SELL CASCADE RLTY. CO., PL. 3-3412

HOLLOWAY Rlty. & Ins. Agcy., Inc. 1266 Gordon St., SW PL. 8-1264

BY OWNER
LAURELWOOD DR. (1761)—3-bedroom, 2-bath antique brick and cedar shingle. Wall-to-wall carpets. Very clean. Pay equity and assume 5¼-pct. loan, $80.75 mo. Must sell. DI. 4-0832.

LET Jim Bennett Rlty. Serve You. 1804 Stanton Rd., SW PL. 5-4531

BABB & GREENE, PL. 3-2186 SALES—RENTALS—INSURANCE

MASSENGALE REALTY CO.
2258 Cascade Rd., SW, PL. 8-6711

Far Above Average
1108 WESTMONT AVE.
3 BEDRMS. Lge. Paneled Kit. and Eating Area. Din. Rm., w/w Carpet. Fireplace. Very Conv. $12,250. Low Down Pmt. Mrs. Beaty, PO. 7-0471. Ofc. MU. 8-3394.
AL EWING REALTY CO.
1032 HEALEY BLDG. REALTORS

DUPLEX—7 rms., 2 baths. Full basement. On trolley, $9,950. Terms (vacant). TR. 5-2041, Ridley Rlty., 55 12th, NE.

Homes, Area 6 104

Northwest includes: Bolton, Grove Park, Mableton and Riverside. See map.

Commercial Ave. (786)
TRY to beat this. 2-BR. home w. 3-rm. terrace apt. Just redecorated. Lovely wooded corner lot. ONLY $5,250 TOTAL. Appointment.

OWNER TRANSFERRED
SMYRNA—6-rm. home, lge. level lot. Vacant. 172 Mildred Pl. Just redecorated. Only $9,650 with $500 cash and terms to suit. Call Green, 435-9739 or Jackson, PL. 8-2379. Wm. E. Jackson Rlty. Co., 112 Moreland, NE.

ELINOR PL., NW
$600 DOWN plus C.C. 3 bdrms., mod. kit., liv. rm.-din. rm. comb., part bsmt, fenced yd. SY. 4-3431.

GROVE PARK—46 EDWIN PLACE 3-BDRM. frame, porch, f'place, large wood. lot. Pay $350 only, notes $84. Abbott, HE. 5-8957.
ABBOTT-BENTON CO., BKRS.
1447 P'tree St., NE TR. 5-9128

MABLETON — GI only $61 dn., $78 mo. Move in 3 days. 1½-bath brk. Floyd Grainger, Bkr., TR. 4-1569.

SMYRNA-M'TTA—New homes. Kennesaw Land, Marietta. HE. 5-4428.

475 BAKER CIR., NW—3 bdrms. $300 dn., $59.73 month. Call SY. 4-2025. McKee Gamble Rlty., 1734 Saxon Pl.

WE'RE GIVING 'EM AWAY
3-BEDRM. home in Grove Park. Just move in and take up payments of $85 mo. Tiled bath, c'port and util. rm. Kerley, TR. 2-4005.
GROSS RLTY., 976 PDMT. TR. 4-6326

$300 CASH
2 RESALES—NO C.C.
6-ROOM brick and 6-rm. frame, side by side. Large level lot. On Beverly Drive, just off Gordon Rd., 2½ miles west of river. $10,500 and $9,500. Will accept trade.
JOHNSON LAND CO.
2468 Montview Dr CE. 7-7127

Suburban 105

AUSTELL-S. COBB AREA
BUY DIRECT FROM BLDR. AND SAVE
SMALL DOWN PAYMENT
CONV. to S. Cobb Hi Sch. and Austell. Have 2 new brk. homes with 1½ baths, 3 bedrms., liv. rm., den-kit. comb. Also carport and util. rm. Also 1 brk. home in Lithia Springs for $11,500. Call W. F. Creel, Austell 948-0703.

BUTNER RD. — New 3-bdrm. brk. 1 acre. $13,500. DI. 4-1647. Hogan Rlty., Ben Hill, DI. 4-1100.

CHEROKEE CO. — 20 acres. 7-rm. house, barn, garage. Fenced pasture, chicken house, orchard. Paved road, stream, free fishing. $5,750. Half cash. Cochran, GL. 7-4025.
Hoke Barron Rlty. Co. GL. 7-2135
5188 Winters Chapel Rd., Doraville

DULUTH and Gwinnett County Homes, farms, land, GR. 6-2541.
GREEN RLTY. CO., DULUTH, GA.

GWINNETT COUNTY—House and 9 lots for sale, 5 miles east of Stone Mountain, off Highway 78 on Lakeview Dr., near Possum Lake. SY. 9-6004.

GWINNETT COUNTY, lots 100x200, on 100-acre lake. Well stocked bass, bream, crappie, cats. Ideal place to retire. Sacrifice, $250 each. Owner, HI. 3-6334.

JONESBORO — 2-bedroom brick, fenced, pay owner's small equity and assume FHA loan. GR. 8-2101 after 6.

LIBERTY HEIGHTS — 3-bedroom frame. Awnings. Fenced-in back yard. Must sell immediately. Sacrifice. Norcross 448-3443.

LELAND — Sacrifice. Transferred owner. Beautiful Colonial de luxe split-level in exclusive Harmony Estates. Has everything, including low taxes! 2,200 sq. ft. plus double garage and patio. Far below appraisal value. Phone Mableton 946-2779.

NORCROSS
NEAR NORTHEAST EXPRESSWAY
BEAUTIFUL 6-ROOM BRICK
1½ BATHS, paneled kitchen-family rm., carport. Lge. level lot. Natural gas, built-in elec. kitchen. Price $14,975. Moore, ME. 6-2251; office, DR. 7-1761.
BENEFIELD REALTY CO.
118 TRINITY PL., DECATUR

ROCKDALE COUNTY
10 ACRES wooded tracts on Highway 20, near Conyers. Very attractive homesites. Price only $5,500. Terms.
HARRIS G. HINTON, BKR.
Stockbridge, Ga. GR. 4-4463

ROSWELL—5 RMS., BATH, $6,000
7 Rooms, Bath, $10,500
WITH 47 acres, paved rd., streams, open land, good place for lake. Ga. Real Est. Serv., Atl. MU. 8-8390, or dial 993-6621, Roswell.

SPAULDING DR. area. 8½ wooded acres. Small house. Harris, BL. 5-2424. Conkin Rlty., Sandy Spgs., BL. 5-1560

TUCKER—New 6-room brick, 1½ baths. Carport, large lot. $13,500. $1,700 down, $88 month. Owner, HI. 3-5185.

S. FULTON COUNTY — 18 miles S. Ben Hill. A steal at $5,000 cash. 22-acre farm, house, 850 square feet floor space, 2 years old. All land wooded with 5-acre lakesite. 1 mile off pavement, graveled county maintained road. Owner, DI. 4-2352.

LOOK, ONLY $14,500
NEW 6-rm. brick on level 100x200 lot. 2 bedrms., fam. rm., lovely kitchen with surface unit and oven, 1½ tiled baths central gas, carport with storage rm. John Cunningham, DR. 3-7662; Ofc. Dr. 7-2606.
Wheat Williams, Rltrs.
119 E. Ponce de Leon, Decatur.

SPACE—7 rms., 2 bhs. (4 bdrms.), 204-ft. frt. on pvd. St. All city conv.
NOLEN REALTY CO.
2805 S. East Point St., PO. 1-8857

5 ROOMS, BATH, $4,500
NICE LOT — City water, sewerage. Natural gas. New kit. cabinets. In Palle Palmetto, $1,500 dn., $45 mo. John Cunningham, 964-2462, Hogan Rlty., Ben Hill, DI. 4-1100.

$7,500 DOWN payment. Two modern houses, 1-acre lake (stocked), 14 acres completely fenced. Assume loan, 125 months. Open for offer (will rent). Palmetto 5031, Saturdays, Sundays.

DOCTOR'S SPECIAL
LOT with view, level and wooded Water paid for 300-ft. ftg., approx. 3 acres. On Mt. Vernon Rd. Near Riley School. Cash or terms. By owner, BL. 5-2424.

ACREAGE—Lots. $350 up. $25 dn., $10 mo. GA. 4-7106, 4-7236. Hillcrest Rl., Stockbridge.

ACRE TRACTS — $250 up. $10 dn., $10 mo. PINEHURST RLTY., 3993 P'tree. CE. 3-8585; 427-6268.

LOVELY 3-bedroom, 2-bath brick, on 45-acre Cardinal Lake. $17,500. TR. 6-1947.

10 A. Gas. water, $3,950. Terms. SERVE REALTY, Arc. JA. 5-7738.

It's a pleasure to serve you
TO BUY, SELL, OR RENT, CALL
HARDY REALTY CO.
A Multi-List Realtor
1068 Vaughn St., Clarkston HI. 3-6484

3 BEDRMS.—2 BATHS
BELOW $15,000
195-FT. LOT
HAVE just one at this SACRIFICE PRICE. We will trade used homes now. Enjoy low Gwinnett Co. tax. Only 20 minutes from Decatur. DR. 3-8855.
McMULLAN REALTY
127 E. Court Square, Decatur

BUY GOOD HOME ON TWO PRETTY ACRES
Earn Big Extra Income
In Normal Spare Time
From Eggs and Poultry
TAKE over paying business established 10 years. Laying houses for 1,400 hens, garden spot and calf pasture. Good location, close in. Natural gas heat, county water. Good paved road, school bus and transp. Operate as is or expand to full-time business. Ideal for ambitious young family or profitable hobby for active retirement. Property free of debt. Make substantial down payment and finance balance on easy monthly terms. Priced for immediate sale because of ill health. Bargain at $13,750.
Shown by Appointment Weekdays
DR. 3-2549; Residence, DR. 3-9915
Grady Duffee—Realtor
Suite 100, Rutland Bldg., Decatur

Realty Exchange 106

TAMPA, FLA. — Sacrifice. Transferred to Atlanta forces sale or equity exchange of beautiful 3-bedroom house on beautiful elevated lot in best section, 30 min. to Clearwater, St. Petersburg. PO. 6-9904.

Home Sites, Subdivisions 107

BEN HILL—21½ acres beautiful wooded land. Paved road, schools. Rte. 1, Wallace Rd., Ben Hill, Ga. DI. 4-2419.

Glenridge Forest — 100x180
Mrs. Harry Norman & Assoc.
77 West Paces Ferry, CE. 3-9446

HIDDEN VALLEY DR. — 100x400. $2,250. Owner, DR. 3-5166.

NORTHSIDE — Lovely wooded lots, 3 subdivisions, ranging from $25,000 to $45,000. Lots $3,500 up. BL. 5-4766.

PANOLA MANOR
100x250 LOTS, $1,500
Natural Gas—County Water
Expressway 5 Minutes
LOCATION Panola Rd., just south of Redan Rd. 8 minutes south of new Stone Mountain Memorial State Park. Terms if desired
DR. 3-2549; residence, DR. 3-9915
Grady Duffee—Realtors
Suite 100, Rutland Bldg., Decatur

TUXEDO PARK!
$12,500! 200 ft. x 400 PLUS—Level and choice! First time offered! Realistically priced. MR. SCHMITZ, 255-6129, CE. 7-1563.
BRANAN & SCHMITZ
Bkrs. 3275 Roswell Rd. CE. 7-1563

CHOICE residential lots. Woodah Realty, Buckhead Ave., CE. 7-8639.

Home Sites, Subdivisions 107

½-ACRE lots. Hwy. 78. $995 with $25 dn., $14 mo. TR. 3-6778, BU. 9-1596. ABC Developers, 1371 Peachtree.

LARGE wooded lot, off Hogan Rd. Restricted area, sacrifice. Must sell. Owner, PO. 7-3111.

Lots and Acreage in Henry County
HARRIS G. HINTON, BKR.
Stockbridge, Ga. GR. 4-4463

N'SIDE LOTS—Acreage a specialty. Smith Rlty., 3617 Roswell, CE. 3-2176.

CHOICE LOTS
½ ACRE or more, on and off paved road. Electricity, phone, water. Near Stockbridge. Suitable for conventional, shell or trailer home. Low price, easy terms.
HARRIS G. HINTON, BKR.
Stockbridge, Ga. GR. 4-4463

5 A. WOODED lots, Spalding Dr., $5,000. Additional land available with stream and lakesite. CE. 3-5486. Palmer Rlty., 3181 P'tree Rd.

LOT for duplex wanted, nice residential area, near shopping and transportation, prefer Druid Hills or Decatur area. Mr. Bridgers, ME. 4-2254.

BARGAIN
ONE-THIRD BLK. Bouldercrest Rd., near Cedar Grove. Shady lot, 105x180. $1,200, incl. electricity, water, septic tank. Mrs. Wallace, MA. 2-3150.
L. F. JENKINS RLTY., MA. 7-5768
Realtors, 537 Moreland at Glenwood

4 ACRES, $1,600
LOW firm, pre-development price, each of 2 tracts only. 8 lots per tract. Enhancement sure. 21 miles south of Five Points. Good community, in owner restricted area. $400 cash, terms on balance. Realty Construction Co., 808 Forsyth Bldg. DR. 3-8638.

Income Property 108

ANSLEY PARK — De luxe triplex. Perfect cond. 12 rooms, 4 baths. Lot 55x200 ft. Sell or trade. Bush Rlty., 984 P'tree. TR. 4-2816.

DECATUR—Triplex, good return on 3 apartments, or live in 1,700 sq. ft. and rent upper floor. $19,500. ME. 4-5085.

EAGER clients waiting for duplex, triplex apts. Barfield Rlty. Income Property Specialists 25 yrs. JA. 2-5095.

GRANT STREET (1246) — Triplex fully rented, excellent condition. $10,500. Also well-situated 15-unit apartment lot, already zoned, with good 7-room house, rented $85 month. 351 Cherokee Avenue. GL. 7-0994 after 6 p.m.

WEST END section, 4-unit on lot 87x218 feet, with 15-foot alley bordering side and back. Zoned for 12-unit apartment. Can be bought $9,950. Present loan $5,500. Notes $90 month. Balance cash. 1 block transportation. All units now rented, totaled $200 month. Owner, DI. 4-2352.

YOUR LOT, WE BUILD
ATTRACTIVE COLORED APTS.
1 BEDROOM $3,150
2 BEDROOMS $3,650
ATLANTIS REALTY CO.
1266 W. Peachtree TR. 3-1471

DUPLEX—HEART OF WEST END, PRICED RIGHT. PENSO, TR. 4-2048
DAVIE & ESKEW RLTY., INC.
970 Piedmont TR. 5-0117

INCOME property, 940 Piedmont Ave., NE. 12-unit brick apartment and 889-891 Penn Ave., NE. 5-unit brick apartment. Call 876-0679 or TR. 5-5860.

MAJOR OIL CO. LEASE
PAYS $600 MONTHLY
LET ME show you this loc. where exceptional enhancement is readily apparent due to major indus. and apartment development. Call Mr. Corcoran, CE. 3-0664.
ATLANTIS REALTY CO.
1266 W. P'TREE TR. 3-1471

OFFICE BLDG.
3-STORY bldg. with inside parking, 3 yrs. old. AAA const. Gross annual income $105,000. Price $700,000 with $140,000 cash dn. Shows 13% on cash return plus equity. Exc. depreciation factor. For appt. call Mr. Mislow, CE. 7-7758.
ATLANTIS REALTY CO.
1266 W. P'TREE TR. 3-1471

NEW 8-UNIT COLORED APT.
NW SECT. — Lge. rms., good financing, can be handled with $13,000 cash dn. Call Mislow, CE. 7-7758.
ATLANTIS REALTY CO.
1266 W. P'tree TR. 3-1471

DUPLEX
NE SECT. — 6 and 7 rms. Sacrifice. $12,500. Good financing. Call Mislow, CE. 7-7758.
ATLANTIS REALTY CO.
1266 W. P'tree TR. 3-1471

COMMERCIAL BUILDING
GROSS rental $6,600 per yr. Good financing. Can be handled with $20,000 cash dn. Shows 11-pct. return on cash invested. Call Mislow, CE. 7-7758.
ATLANTIS REALTY CO.
1266 W. P'tree TR. 3-1471

FOR SALE
OFFICE—WAREHOUSE
AAA-1 Tenant 10 year lease
CALL ASA CANDLER
ADAIR REALTY & LOAN CO.
Realtors . . . JA 1-100, 56 P'tree.

Commercial Property 109

AIRPORT—Virginia Ave., 50 to 200 ft. frontage. Dolphin Rlty., Jim Shugart, DI. 4-4414.

NORTHWOODS
Shopping Center
EXCELLENT location for retail store in fast-growing area, 1,875 sq. ft. with lge. parking area. 5-yr. lease.
And
6,000 SQ. FT. SPRINKLERED WAREHOUSE. R.R. siding. 5-year lease.
DORAVILLE REALTY CO.
5141 Buford Hwy. GL. 7-9488

NW OFFICE BUILDING
11,000 SQ. FT. Gross rental $28,000 plus 1,500 sq. ft. open for purchaser. Call Milt Kelley, Rickett Rlty., 1139 Spring, TR. 4-0874 or TR. 2-4695.

ROSWELL ROAD
433-FT. ftg. on Roswell Rd. Appro. 7 A. Prime shopping center potential. Wieuca area. $150,000. Mrs. Steenhuis, CE. 3-0711, CE. 7-1563.
BRANAN & SCHMITZ
Bkrs. 3275 Roswell Rd., NE, CE. 7-1563

ROSWELL
623-FT. FRONTAGE X 300. Level, adj. new stores. Call T. T. Wright, 993-6057 days, 993-6067 nights.

USED CAR LOT or can be used for other business. 104 ft. frontage on Lee St. and 200 ft. deep. Lease or sell. PL. 5-1667, PL. 8-2822.

COR. Col. and Winter Ave. DR. 8-4813, CE. 7-6165. Griner Rlty., 3182 P'tree.

1765 CHESHIRE BRIDGE RD., NE
LOT SIZE, 60x185
CONVERT existing brk. home to ofc., dr.'s clinic, rest. All prof. services needed in area of apt. and commercial development. Exceptional enhancement certain. Call Corcoran, CE. 3-0664.
ATLANTIS REALTY CO.
1266 W. P'tree TR. 3-1471

GARAGE
FOR sale or lease, the most modern equipped garage in Southeast. 8 twin post lifts, 2 frame machines, front-end machines, complete tune-up equipment. Parts department and display room, downtown location. Property growing in value. Reason: ill health. 1276 Waverland Dr. Phone SH. 3-4553, Macon, Ga.

ZONED C-1
MORELAND AVE., in East Atlanta. Level lot 50x155.5, with dwelling. M. H. Little, MU. 8-4372, MA. 7-3071. Little Rlty. & Ins., 215 Flat Shoals

FOR SALE
WAREHOUSE
20,000 sq. ft. building
1 floor, good facilities,
Close in, low price.
CALL ASA CANDLER
ADAIR REALTY & LOAN CO.
Realtors . . . JA. 1-0100, 56 P'tree.

SCARCE!
SUPPLY will not meet demand. Only 2 commercial lots remaining on Shallowford Rd. at NE Expressway interchange. Each has 75' valuable frontage. Contact Marion Blackwell Jr., JA. 2-5477; evening, GL. 7-0538.
ADAMS-CATES CO.
Realtors, JA. 2-5477, 201 Hurt Bldg.

Other Cities Realty 110

BY OWNER
GRIFFIN, GA.—PHONE 2662
FOR SALE — 14-room apt. house. 4 baths, 4-room house in rear. Corner lot 105'x200'. Zoned for business Ideal location for office bldg. or commercial business.

BREMEN, GA. — Beautiful residential lot, 100x209. PO. 1-5233.

4.1 ACRES, highway frontage, on Braselton Rd., Gainesville, Ga. 10-minute drive to Lake Lanier. MA. 7-2834.

Farms and Lands 111

BEAVER RUN RD. (new highway), 1 mile from NE Expressway, old country home, 5 acres, to settle estate. 448-3406, evenings.

CLAYTON COUNTY, 441 acres, 20 minutes to Atlanta, 1 mile of Expressway. Pavement through property, lake-front lots offer unusual development potential. $1,600 per acre. S. U., 129, Journal-Constitution.

HENRY COUNTY
30 ACRES, 5-rm. bath home, gas heat. Lots of closet space, land fenced, about 12 acres open. Bal. wooded. Lge. stream. 1 mile off pavement. 40 miles SE of Atlanta. Mt. Bethel community. $8,250.
T. K. WHITE, BKR. WHITE DR
S. 155 Hwy., Stockbridge, GR. 4-4151

LITHONIA — Acre lots, $400 tracts 56 A., 7 RMS. Wood. Paved. Income. 10A. WOOD. Dbl. paved. $250 acres. 94 A. TIMBER, 7 streams. Good inv. Cowart Rlty., S. Akin Dr., ME. 6-3806

60 ACRES, 10-A. lake, fine house, 10 mi. from 5 Pts. City water, gas in St. Carswell-Sims, P'tree, TR. 6-5811

34.6 ACRES, farm house, 2 creeks, $4,500. Above Roswell, Georgia, Highway 140. By owner. PL. 8-4016.

Farms and Lands 111

NEED timberland. Ware Bros., Inc. Bkrs., 333 Candler Bldg. JA. 5-8165.

FOR Farms & Acreage in N. Fulton
ARCHIE LINDSEY REALTY
Alpharetta 5534. Roswell 4136

"IF it's real estate, we have it, will get it or it's not for sale." MANN Rlty. Co., Conyers. Ph. 4931.

HAVE clients for lands. J. H. Dolvin Co. Rltrs. CE. 7-6702. 3330 P'tree Rd.

26 Miles West of Atlanta
57½ ACRES on Hwy. 92, mostly in bottoms. 6-rm. and 3-rm. homes, both with baths. Lakesite. $11,000.
CALL BOB MILLER
Austell 948-2011 or 948-8790
JOHNSON LAND CO.
2468 Montview Dr. CE. 7-7122

FUTURE LOTS
THIS 8-acre tract has 1,140 ft. on Riverside Rd. Located near the Chattahoochee and Roswell Rd. area. Will be so easy to subdivide in a few years. Investment price $6,000. Call Don Davis.
SHARP-BOYLSTON CO.
10 Auburn Ave., Realtors, JA. 2-2929

EXPRESSWAY going near 208 acres, north Georgia, timber, pulpwood and river, 2½ miles from county seat. $15,500. ME. 4-5904.

10 ACRES, NE Xway, CE. 7-6545. SIMMS-MAY, B'view, Pl., CE. 7-5551

Resorts 112

LAKEMONT—New 4 rms., 20 acres, mountain springs waterfalls. Ideal for fishing lakes. Apply P. A. Alley Store, 5 min. dr. to Lake Rabun.

LAKE LANIER—Cabin on waterfront lot, complete kitchenette, 2 bedrooms, large living area, furnished. Bath, hot, cold water, REA power. $3,000. HE. 5-8682.

LAKE LANIER COTTAGE
Call Mr. L. C. Dennis, ME. 6-6429.

Realty, Colored 113

558 SIMPSON ST.
9 LARGE rms., good location, good financing. $1,500 cash required. Call Mr. Feinberg.
ATLANTIS REALTY CO.
1266 W. PEACHTREE TR. 3-1471

$695 CASH ANYONE
GI RESALE—NO CLOS. COST
109 MORTIMER ST., SE. Brick. 3 bedrms., liv. rm., din. rm., kit., bath. Already financed, just take up notes of $75 including taxes, insurance.

$695 CASH ANYONE
FHA RESALE—NO CLOS. COST
3320 DELMAR LN., SW. Practically new, 3 bedrms., liv. rm., kit., din. area, tiled bath, carport. Already financed, just take up notes of $75 including taxes, insurance. H. Bauman, JA. 4-4313; TR. 4-4692, nights.

Wanted Realty 115

WANTED GENTLEMAN'S FARM
15 ACRES or more with lake or stream. Within commuting distance of Atlanta. Will lease or buy. K. A., 292, Journal-Constitution.

RESALES—GI AND FHA WANTED
NO RED TAPE
FREE APPRAISALS
MONEY WAITING
Tom English, DR. 7-6486; DR. 3-2880
FULTON-DEKALB REALTY CO.
2131 College Ave., NE

GI RESALES WANTED IMMEDIATELY
MONEY WAITING FOR YOU
HOUSES needed in Candler-Glenwood-Belvedere, East Lake. Call today, money tomorrow.
ED ALEXANDER, OFC., DR. 7-2661
ED ALEXANDER, Nites, DR. 3-2495
3140 Glenwood Rd. DR. 7-2661

Resales—GI or FHA WANTED NOW
Ajax Realty, DR. 8-3601
Eves., PO. 7-9544, DR. 8-3998
1556 N. Decatur Rd., NE

GI or FHA RESALES WANTED
Jas. A. Parks Realty Co.
758 CASCADE AVE., SW PL. 8-2694

GI or FHA RESALES WANTED
Thomas Rlty. & Ins. Co., Inc.
164 Euclid Ave., NE JA. 4-4552

GI RESALES WANTED
FREE appraisal any section. J. H. Leathers Rlty. Corp., Dec., DR. 3-1642, DR. 7-3315.

WANT farms in DeKalb, Rockdale or Gwinnett counties. For cash clients. (Selling farm land since 1919.) Phone HI. 3-6334. Write L. O. Lankford, Broker, Tucker, Ga.

Starnes-Roberts & Tatum
Decatur Ofc. DR. 3-5716
Realtors 235 E. Ponce de Leon

TO BUY, SELL, rent or trade, CALL
Worley Field, Realtor
328 W. Ponce de Leon, DR. 8-1764

HAVE BUYERS for homes NE area. Custom Homes Realty Co., 3334 N. Druid Hills Rd., ME. 6-8644.

WANT TO SELL?
CALL Fortenberry Realty Co.
3660 Market St. HI. 3-6438

EAST ATLANTA REALTY CO.
484 Flat Shoals Ave.
We Sell 'Em JA. 4-7781

LOTS OR SMALL ACREAGE
EAST POINT OR SOUTHWEST
PL. 8-2533

GI-FHA RESALES WANTED
WALL REALTY CO., INC. TR. 6-8871
322 PONCE DE LEON, NE

BLAKE PERRY RLTY. CO.
2143 N. Decatur Rd. ME. 6-8666

WE WILL sell or rent your property. L. W. MORRIS CO. DR. 7-3861

6-RM. home wanted. Nite, PL. 5-3036 Vlass & Dowdy, 272 W'hall. JA. 4-6888

WILLIAM R. JOINER RLTY.
925 W. P'tree, TR. 6-5507, ME. 4-2149

WANT industrial sites. JA. 3-8211. Etheridge & Vanneman, Rltrs., Pryor

BEN HILL, SW listings. PO. 7-9835, DI. 4-3424. McKown Rlty., Barge Rd.

A. B. COX REALTY CO.
609 Grant Bldg. JA. 3-3528

INVESTMENT-INCOME PROPERTY. MU. 8-1843, Nu-Way Rl., 606 N. Hld.

WILL BUY TIMBER OR LAND
JAMES A. HAYES CO., CE. 3-6097

LIST your real estate with us. Haas & Dodd, JA 2-3111, Haas-Howell Bl.

MADDOX REALTY, INC.
1112 Healey Bldg.—JA. 4-6821

SAM T. BRANNAN, INC.
Realtors 2469 N. Decatur Rd.

Dargan, Whitington & Conner, Inc. Rltrs., Hurt Bldg., JA. 1-1971

HOUSES — Any sect. Atlanta Realty Co., 83 Cain St. JA. 2-6677.

WE NEED FHA RESALES. MITCHELL RLTY., 481 Flat Shls. JA. 5-3349.

LISTINGS NEEDED—RALPH IVIE RLTY. JA. 4-7541, 349 Moreland.

Realty Auctions 116

WE SELL throughout South at auction. J. L. Todd, 302 W. 3rd St., Rome, Ga.

LAKE-FRONT lots at auction. Write Eades-McConnell & Stringer, LE. 2-1600 or LE. 2-0707, Gainesville, Ga.

LEE WALDRIP, REALTOR
REAL ESTATE AUCTION
Gainesville, Ga. LE. 4-5377

WE SELL any type Real Estate at Auction or Private Sale.
JOHNSON LAND CO., BKR.
CE. 7-7122 2468 Montview Dr., NW

T. LYNN DAVIS, REALTY & Auction Co., Inc., 4459 Broadway, Macon, Ga. Phone 2-5434.

JOHNSON AUCTION CO.
316 Grant Bldg., Atlanta, JA. 5-7701

FREE apprsls. Write Butler Auction Co., 811 N. Broad, Rome, Ga. 4-6962.

REAL ESTATE AUCTIONS
DOZIER LAND CO., LI. 6-7756
Southern Mutual Bldg., Athens, Ga.

LUMMUS AUCTION CO., 809 Forsyth Bldg., Atlanta. JA. 3-7073.

TRANSPORTATION

Boats, Motors, Needs 118

BOAT INSURANCE
4 pct. with no deductible.
Burdett Realty Co., JA. 1-1011

GLASSPAR BOATS
MERCURY MOTORS
GATOR TRAILERS
BARGAINS in used boats and motors.
DEE SPRING WALCO
2505 Buford Hwy. at Ex'way
ME. 6-6822 — Open evenings.

JOHNSON SEAHORSE MOTORS
ALL 1960 motors and boats discounted. Boat builders supplies.
PARTS REPAIRS ALL MOTORS
OUTBOARD SALES & SERVICE
802 Pryor St., SW, JA. 4-8766

MOTOR—Evinrude, 1960 model, 75-hp., like new, $700. Jonesboro. GR. 8-6713.

MFG BOAT—1960 trailer, 35-hp. motor, complete, $1,200. TR. 6-8602.

PLYWOOD runabout. Gator trailer, new Evinrude motor. $250. DR. 7-1277.

C. A. MAY MARINE
CLEARANCE SALE. '60 Mercury outboards and boats. Arrange for off-season boat and motor repair in our shop now. Covington Hwy. near Belvedere Plaza. BU. 9-6411.

CUTTERS, INC.
1965 Buford Hwy., NE TR. 2-4771

ATLANTA OUTBOARD MARINE
231 Ivy St., NE JA. 1-0287

14-FT. Fiberglas runabout, 25 Evinrude, trailer. Cheap. MA. 7-6965.

14-FT. Plastiglass motor boat. 30-HP Johnson motor. Trailer, tarpaulin. All good as new, $900. J. M. Goldman, TR. 4-9709.

Boats, Motors, Needs 118

SEE THE 1961 EVINRUDES
WE now have on display the finest motors that have ever been produced. Stop by and let us show you why now is the time to trade-up to an Evinrude. We have a few 1960 motors left at greatly reduced prices.
PYRON & GARROW
594 LUCKIE ST., SW, TR. 4-1828

$75,000 BOAT SALE
CLOSING out all 1960 models. Runabouts, cruisers, house boats. Johnson motors, many under dealer's cost. Big fall savings. See us before you buy. All must go. HOLIDAY ON LAKE LANIER, Buford, Ga. Phone 434-7201.

JUST ARRIVED
1961 JOHNSON OUTBOARDS
VISIT OUR DISPLAY
OPEN HOUSE—MOVIES
GEORGIA MARINE, Inc.
939 Hemphill Ave., NW TR. 6-3483

FALL DISCOUNTS
Chris-Crafts, Lone Star, Evinrude
L. W. MAY—JACKSON, GA.

STOVALL TIRE & MARINE
2127 N. Decatur Rd. DR. 7-3804

FACTORY DEMONSTRATOR — Dorsett 17' Luxury Lexington, boat complete with Mercury 700 motor and Dorsett trailer. Very little running time. List price of outfit $2,987.00. Priced to sell. Stancil-Martin Sports & Marine, pho. LE. 4-4195, Gainesville, Ga.

14-FT. alum., seats 5, 25-hp. elec., trailer, all controls, accessories. Used 3 mos. Sell $750. TR. 6-8322.

YELLOWJACKET—14-foot, Super 10 Wizard motor, trailer, $325. Will trade. BL. 5-2602.

Aviation and Services 120

1959 MOONEY MARK 20A, 600 total hours, newly painted, FGP, rotating beacon, aux. tanks, all bulletins up, rigidly maintained, dual Mark Vs with omnis, ADF-12E with Gonio Loop. Sell with any part radio. Don Wood, 88 14th St., NW. TR. 5-0191. Res., ME. 6-7231.

Mobile Homes 121

ATLANTA'S NEWEST
Met. Mobile Home Park
18 MI. from 5 Points, NE Exp. at Norcross-Lilburn Rd. Swimming pool, laundrette, paved st. (lighted). Lge. lot and patio. For info., call 448-3379.

GATE CITY — Travel trailer (new). $1,195. PO. 6-2722 or 766-0385.

NASHUA—1958 40x10, 2 bedrooms, automatic washer. $750 equity or will trade equity for furniture. Assume payments of $46.84 monthly. Phone Marietta 428-3259.

SPARTAN
NORTHEAST Mobile Homes Sales
4865 Buford Highway, GL. 7-0810

SPARCRAFT — 35-foot, late '58. Like brand-new. Make offer. GR. 8-6719.

WESTWOOD — 1951 aluminum trailer. One bedroom. Perfect condition. Equity $340, cash $175 and take up payments. Hoover Trailer Court, Highway 54, Morrow, Ga., Greenleaf 8-8232.

WILL PAY CASH FOR TRAILERS
J. R. VESTER, PO. 1-0262

HIGHEST QUALITY
LOWEST PRICE
LONGEST TERMS
44 Locations to Serve You
Frank Lee Mobile Homes, Inc.
2153 and 2315 Stewart Ave., SW

TRADE YOUR FURNITURE
BUDDY'S TRAILER SALES
2448 Stewart Ave., SW PO. 7-9664

WOULD like to buy good used house trailer, will pay cash. Williamson, PO. 6-6010.

GENE'S TRAILER SALES
2626 Stewart Ave., SW PO. 6-7621

46 ft. 2-BR w/washer $2,750
A Bar G Trailer Sales
Betw. Atlanta-Marietta on Highway 3 (Old Hwy. 41) Ph. 428-6542, Mtta.

TRAILER lots for sale, ½ acre, near South Expressway. ME. 6-8494.

Stevens Trailer Sales
Trade Furniture. Best Terms
VII Brands & New Moon
NE Expressway at Piedmont

Dogwood Mobile Homes
6077 South Expressway GR. 8-8961

G.W.G. CORP.
ONE of the world's largest mobile home dealers—new and used.
2393 Stewart Ave., SW PO. 6-9495

USED TRAILERS
ATLANTA'S LARGEST STOCK OF RECONDITIONED USED TRAILERS. NEW TRAILER WARRANTY. ALL SIZES. TERMS—TRADES.

ATLANTA TRAILER MART
1780 Stewart Ave., SW. PO. 1-8888
OPEN EVENINGS AND SUNDAYS
TOP CASH FOR USED TRAILERS

SEE the new 1961 Azaleas now on display.
RIMER, INC.
(World's Famous Upside-down Sign)
41 N., Marietta, Ga., Phone 427-6043

MODERN parking spaces in the city; save gasoline and time. All convs. Allen Mobile Home Park, MA. 2-8735.

HAVE SPARTAN '57, 50x8 Executive Mansion. WILL TRADE for 35-ft. Spartan. For further information, call PO. 1-7807.

Want the Best—Then Shop the Best—See
Top quality-low prices
Vagabond—Travelo
Trojan—Skyline
WILEY TRAILER SALES
2920 Stewart, PO. 6-3488

Colonial Mobile Homes
2461 Stewart Ave., SW PO. 6-3931

WILL pay cash for house trailer. PO. 6-7480

Trucks, Trailers, Buses 122

CHEV.—'60 El Camino pickup. Assume notes. CE. 3-9305.

CHEV.—'56, ½-ton pickup, extra clean $895.
JOHN SMITH CO.
555 Spring St., TR. 5-8111

CHEV., '56, 1½-ton L.W.B. chassis and cab, truck and tires in very good cond. A good buy at $895.
JOHN SMITH CO.
555 Spring St., TR. 5-8111

CHEV., '55, 2-ton, late series, 2-speed read end. 8.25x20 tires. 5 to choose from. Each $675. TR. 2-5874, agent.

FORD—'55 ½-ton panel, 6-cylinder, heater, turn signals, very good condition, $545.
GMC—'54 ½-ton pickup, 6-cylinder, heater, good rubber, clean, $545.
FORD—'57 ½-ton, 6-cylinder, heater. Bargain.
INTERNATIONAL—'54 pickup, very good condition, $495.
SEE OR call GUS STEELE only, agt. DR. 3-1691; nights and Sundays, BU. 9-2425.

FORD — '53 pickup. Good mechanically, $250. PO. 6-0490.

FORD '60 PICKUPS
AS LOW as $1,625. See or call George Scott or Doc Mays. PO. 1-0671. Universal Motors.

FORD — '54, ½-ton pickup. Custom cab, V-8 engine, straight drive, heater. $550. Don Alexander, GL. 7-8288, AGENT.

G.M.C. '50, pickup, ½-ton, no down payment, low notes, good condt. Jim Hamilton, PO 6-7567, agt.

GMC—'52 2-ton flat bed, good tires. Good mechanical cond. Handi-Crete Mfg. Co., 229 Bradberry St., SW.

GMC 1954 ½-ton pickup. Good condition. $495. Individual, MA. 7-8806.

GMC PICKUP—'52. Excellent condition. Like new, $650. Already financed. MA. 2-6788, JA. 3-0055.

INTERNATIONAL HARVESTER CO. Used trucks, all sizes. See Long. 580 Whitehall St., SW. MU. 8-4440.

SPORTSMAN 20-foot trailer, fully equipped, excellent condition. CE. 7-1859.

9 GARBAGE TRUCKS
USED TRUCKS—TRUCK PARTS
STANDARD TRUCK & EQUIP. CO.
949 Memorial Dr., SE MU. 8-6610

BECK and Sou. buses, 9 to choose from. Lee Lance, Hwy. 42, Conley.

Largest Used Truck Center in the South
GMC Truck & Coach Div.
All Makes and Models
745 Memorial Drive, SE
DAY JA. 3-1611; NIGHT, PL. 5-1882

CLOSE-OUT SALE
1960 FORD PICKUPS AND FALCON RANCHERO
HUGE discounts. As low as $1,625. Better hurry for these bargains. See or call Gus Steele, only, DR. 3-1691, agent.

BISHOP BROS. Used Trucks-Cars
712 Pryor St., SW JA. 4-3456

TRUCKS OF ALL KINDS
RGA MOTORS
297 North Highland, NE
"Atlanta's Volume Truck Dealer"
JA. 4-4202 JA. 4-4210

Motorcycles, Mtr. Scooters 123

BMW, MATCHLESS, ZUNDAPP
AL RODI MOTORCYCLE SALES
1400 DeKalb Ave., NE JA. 3-1144

BSA—1960, 350 miles. Must sell. Best offer. Will finance. JA. 3-8628, bkr.

BSA, SINGLE, B-34, set up for scrambles, $550. PO. 7-4574.

BSA—Triumph Sales & Service
ATLANTA MOTORCYCLE SALES
130 Auburn Ave. MU 8-6067

Motorcycles, Mtr. Scooters 123

CUSHMAN EAGLE — 1958, fully equipped, excellent condition, $280. BL. 5-1051.

CUSHMAN MOTOR SCOOTERS
New and Used—Easy Terms
CUSHMAN MOTOR SALES
774 Ponce de Leon—TR. 5-3856

TRIUMPH TR-6 — 1959. $550. Excellent condition. Must sell. PO. 6-2417.

1961 HARLEY - DAVIDSONS now available. Few 1960 models REDUCED. Also nice selection good used motors.
MARION ROBERTS, 1126 W. P'tree

MOTOR scooter, 1957 Eagle, $175. Recently rebuilt motor. DR. 7-5396.

Auto Parts, Services 124

ARMY TRUCK AND JEEP PARTS Lee Lance, Hwy. 42, Conley, Ga.

DRIVE A LITTLE, SAVE A LOT, East Point Chevrolet, Dlr. PO. 7-2611

FREE—FREE—FREE
PERMANENT-TYPE antifreeze with any drive-in radiator repair job. We buy radiators in any condition. Best-equipped shop in town. We can repair or replace the heaviest Diesel radiators. GM-Harrison distributors.
COCHRAN CAR & RADIATOR COMPANY
East Point, Ga. PO. 7-8244

Car, Truck Rentals 125

TRUCKS FOR RENT
BELLE ISLE
DRIVE YOURSELF
MOVE YOURSELF
OPEN DAY AND NIGHT
ALL types of trucks. Excellent condition. Hydraulic gates, dollies, furniture pads. Low rates include everything. No hidden extras.
BELLE ISLE
TRUCK RENTAL
180 HOUSTON ST., NE
PHONE JA. 2-9282

MOVE YOURSELF
Save Money
RENT A TRUCK
FROM US
RYDER
Truck Rental
62 Courtland St., NE
PHONE JA. 4-1545

Antique, Classic Autos 126

BUICK—1930, 4-door sedan. 24,000 actual miles. Original throughout. Mint condition, $695 firm. HI. 3-6838.

FORD—(1930) Model A. Original equipment. Clean, runs good, $375. BL. 5-1960.

"A" MODEL—'29 (3). Must sell at once. TR. 5-1874, bkr.

Wanted Automotive 127

TOP dollar paid for clean, used cars. Hub Motor Co., JA. 2-9070.

CASH FOR CLEAN CARS
WADE MOTORS, 480 Spring, NW

CASH for your car. We need good late-model cars now. Ask for Mr. Daws, Hix Green Buick Co., 42 North Ave., NE. TR. 2-5466.

WE PAY TOP PRICES
IF YOU want to sell your good, clean used car today, we will pay you TOP PRICE for any make or model. We need your car! Come by or call now! Bob Linville, Used Car Mgr.
CENTRAL CHEVROLET
2930 Peachtree Rd. CE. 7-4661

WILL buy or sell your car. Best deal in town. Courtesy Mtrs., JA. 3-8628.

WOULD like to buy your car or sell it for you. Frank's Used Cars, JA. 3-5086.

CASH PAID FOR CARS
GLENN BUICE USED CARS
367 Spring St., NW JA. 4-1961

Cars—Wanted—Trucks
UP TO $5,000 paid for clean used cars and trucks. PL. 5-1667, Agent.

WE BUY wrecked, burned and junk autos. WH. 2-3836.

Imported or Sports Cars 129

AUSTIN HEALEY—1959 de luxe, never raced or wrecked. 10,000 actual miles. TR. 6-1191.

AUSTIN-HEALEY Sprite, '59, 3,000 miles. Like new. BL. 5-4976, residence: TR. 5-2336, office.

AUSTIN-HEALEY Sprite, 1960, blue, all equipment. 2,500 miles. GL. 7-6817.

AUSTIN-HEALEY — 1958 de luxe. Will sell or trade. $1,795. Steve Crawford, office CE. 7-0321; home, GL. 7-3798

ANGLIA '58 (3 cars—2 drivers) best offer over $600, PO 7-5172.

CORVETTE — 1960, 5,000 original miles, 3-speed, 3 carburetors. Must sacrifice. $3,095. SY. 4-3497.

ENGLISH FORD
JAGUAR
AUSTIN-HEALY
SPRITE
FIAT
M.G.A.
SINGER
MORRIS
TRIUMPH
300 W. PEACHTREE JA. 3-2561
2953 PEACHTREE RD. CE. 3-5309
500 N. MAIN PO. 1-8448
VOLVO SALES
500 W. PEACHTREE JA. 3-2561
2953 PEACHTREE RD. CE. 3-5309
SPORT CAR CENTER
"The Souht's Largest Imported Car Dealer"

ENGLISH Ford — 1951, 4-dr. Leather interior. Extra nice, no down payment, $8 week. Jim & Novak Used Cars, 2995 S. Main St., PO. 1-1159.

HILLMAN—'58 4-dr. R. and H., white tires. Like new. $795. BU. 9-4411, dlr.

JAGUAR, 1959 Mark 9. Four-door, air-conditioned, power steering, power brakes, etc. This Jaguar is loaded with more extras than can be mentioned in the ad. Must be seen to appreciate, $3,250. Phone BU. 9-4311.

JAGUAR — 1954 sunroof, '56 Corvette engine, floor board shift. No other one like it, $595. Jim & Novak Used Cars, 2995 S. Main St., PO. 1-1159.

JAGUAR—1960 XK 150 convertible. 6,000 miles. Immaculate. Transferred out of country. Best offer. TR. 4-3724.

KARMANN GHIA—'57. Black. WSW. Radio. Excellent condition. BL. 5-1577, after 6 p.m.

MERCEDES-BENZ
AUTHORIZED DEALER
SALES—SERVICE—PARTS
HIX GREEN BUICK CO.
41 North Ave., NE TR. 2-5844

MORRIS Minor, 1958 4-dr. de luxe, $795, $25 cash, payments $47.90. Wagstaff Motors, 8th and Spring, TR. 4-2756.

RENAULT DAUPHINE — This car is new. W.W. tires, R. and H., vinyl upholstery. Pay tax and assume payments of $25.66 semi-monthly. For this special call Gene Varner only. CE. 3-5310, agt.

RENAULT — '59 4-dr., R. and H. Like new. One owner, $895. Ferrell Samples Motor Co., 674 Spring, TR. 4-1204.

RENAULT Dauphine. This car is new. Pay small down payment plus tax, finance balance. Call Hank Winstead only, CE. 3-5319, agt.

RENAULT DAUPHINE — 1957, take up payments or will sell. Covington 3860 Sunday, after 7 weekdays.

RENAULTS—PEUGEOTS—OPELS
HANSON BUICK, INC.
Decatur, DR. 3-1685

RENAULT—'59 Dauphine. Like new. Equipped with radio, heater. In beautiful green finish. Low mileage, one owner. Must sell today. $95 dn. Call Bill Green only, JA. 5-8428, agt.

RENAULT — '57 4-door sedan. R. and H. $695. Agt. Whiting. CE. 7-9237.

RENAULT, '57, 4-door, sun roof. Cheap. Owner. GR. 8-6719.

RENAULT-DAUPHINE—1958. Clean. Good condition. Owner, PO. 7-4229.

TRIUMPH TR3—1958 roadster, solid black, real sharp. $1,595, $25 cash and finance balance. Wagstaff Motors, 8th and Spring. TR. 4-2756.

TR-3, 26,000 miles, good condition, $1,395. DI. 4-3061.

TR-3 — '58. New white walls, jump seat, extras. $1,550. BL. 5-3548.

VOLVO—'59, white, radio, heater, exceptionally clean. Must sell immediately. GL. 7-5024.

VOLKSWAGEN — '59, beige, radio. Low mileage, Original owner. TR. 6-3476.

VOLKSWAGENS — Immed. delivery. Jackson Mtr. Co., Dec. DR. 8-7571

VOLKSWAGEN—1959. Micro-bus, one owner, excellent condition, $1,650. PO. 7-5620 after 5 p.m. weekdays.

VOLKSWAGEN—'57. Radio, heater, white walls. Solid blue. Like new, $1,088. TR. 6-8239, agt.

VOLKSWAGEN—'60, Sunroof, new condition. 128 Parkview Dr., College Park (off W. Rugby).

VOLVO AND SAAB
FIAT AND TR-3
"AUTHORIZED SALES - SERVICE"
FOREIGN CAR SALES
318 N. Main, East Point—PO. 7-0565

VOLKSWAGEN—'61
NO WAITING
IMMEDIATE DELIVERY
Large Color Selection
36 MONTHS FINANCING
MARION MOTORS
411 W. PEACHTREE, NE
JA. 4-2649

1959 ENGLISH Ford 4-dr. Good condition. Can be seen at Pruett Electric Co. TR. 5-1639.

Imported or Sports Cars 129

VOLKSWAGEN
LATE-MODEL TRADE-INS GUARANTEED BY ATLANTA'S OLDEST AUTHORIZED VOLKSWAGEN DEALER
BILL SPREEN, INC.
390 W. Peachtree, NW JA. 3-8541

VOLKSWAGEN
SALES — SERVICE — PARTS
Authorized Volkswagen Dealer Serving Greater Atlanta
CHEELY MOTOR CO.
1734 Washington Ave., East Point 766-2731

ATLANTA'S ONLY AUTHORIZED FIAT DEALER
SALES—SERVICE—PARTS
MARION MOTORS
411 West P'tree St., NE JA. 4-2649

Foreign Economy Cars
SPORT CARS
SALES—SERVICE—PARTS
Import Motors Ltd., Inc.
46 North Ave., NE TR. 6-8228

Autos for Sale 130

BUICK—'50. Runs good. $195, or $10 dn., $4 week. Credit no object with steady job. PO. 1-4567, agt.

BUICK—'56. Special, 4-dr. HT., Dynaflow, R. and H. white sidewalls, beautiful blue and white, one owner and extra clean, special.
TABER PONTIAC
3275 Peachtree Rd. CE. 3-6717

BUICK—1950, 4-door, radio, heater, excellent condition. Interior like new. MA. 2-6346.

BUICK—'57, 4-dr., hardtop, automatic, radio, heater, "sharp," $25 down—low payments. Call Fay Hogue. PO 6-7567, agt.

BUICK—'51 2-dr., 39,000 actual miles. Nicest one in town. With steady job, credit no problem. PO. 1-4567, dlr.

BUICK—'55 Super hardtop, R. and H., AT. Clean, $695, $100 dn. McCune Motors, 276 Peters St., SW, JA. 5-5587.

BUICK—1957 Special. 4-dr. sedan. $1,395. $25 cash, payments to meet your budget. Wagstaff Motors, 8th and Spring. TR. 4-2756.

BUICK—'56 Special hardtop 4-dr. Automatic drive, R. and H., white tires. $795. BU. 9-4411, dlr.

BUICK — '56, hardtop, 2-dr. Real sharp car. $795. $25 cash, payments $47.90. Wagstaff Motors, 8th and Spring. TR. 4-2756.

BUICK—1960 Invicta. No down payments, take up notes. BU. 4-3652.

BUICK—'54, Roadmaster. Full equipment, good tires. Nice. Only $395 CE. 7-6224.

BUICK—1957, convertible, Roadmaster. Loaded. Sacrifice. One owner. DR. 3-1122.

BUICK—'54 Special 2-dr. One owner. Real clean. Best offer. Must sell. HI. 3-6141.

BUICK—1955, 4-dr., Special. Extra clean. Must sell today. $50 dn. Small payments. JA. 3-8628, bkr.

BUICK—'53 4-dr., automatic, R. and H. $179 cash or will finance for $10 dn., $5 week. Price & Harris, 2980 Stewart. PO. 6-2725.

BUICKS — All models, best deal
JOHN DAVIS BUICK
East Point PO. 7-8369

BUICK—1959, Le Sabre, 4-door hard top. Radio, heater, power steering and brakes, de luxe interior, new tires. Bank financing. Private owner. 378-8429.

CADILLAC
1959, "62," 4-WINDOW sedan. R. and H., air condition. Low mileage. Same as new condition. Tires are tubeless Firestones and show no wear. This is my personal car. Can be seen at Firestone Southern Stores, 3002 Peachtree Rd., corner Pharr Rd. T. R. Garlington, CE. 3-4401 or JA. 5-8658.

CADILLACS
36 — 1960 CADILLACS. All body styles and colors. These Cadillacs are for conservative buyers who want to save from $1,000 to $2,000.
CLYDE OWEN
766 W. Peachtree, TR. 5-8381

CADILLAC—1956, Coupe de Ville. Extra clean. By owner. PO. 1-7376.

CADILLAC 1954, 4-dr. 62, Blue and Blue. R-H, full power, small dn. payment, $52.68 mo. PO. 7-8661.

CADILLAC—1957, hardtop coupe, two-tone body. Every power extra. Factory air. Excellent condition. Must be seen, only $1,975. BL. 5-6648.

CADILLAC—'49 2-dr. Automatic, R. and H., extra, extra clean. Runs perfect. $10 dn., $5 week. Price & Harris, PO. 6-2725.

CADILLAC—'55 4-dr. "62." All power, R. and H., white tires. Like new. $995. BU. 9-4411, dlr.

CADILLAC—1956 "60" Special, Fleetwood, 4-door, full power, elegant dark green. $1,425. Test drive. Private party. PL. 3-5882.

CADILLAC—'53, "62," sport coupe. $395. $25 cash, payments $31.90. Wagstaff Motors, 8th and Spring. TR. 4-2756.

CHEVROLET '49 CLEAN 4-DR.
BOO!
WILL finance anyone regardless of credit. No money down. $6 week. Price & Harris, PO. 6-2725.

CHEVYS — '60 Corvairs and Biscaynes. Take your choice. $1,695 full price. These cars are in stock, just exactly as advertised. Nothing else to buy. All the federal tax and freight is included. (Only the reg. 3-pct. Ga. tax extra.) Similar discounts on all models. Limited time only so hurry while they last.
CENTRAL CHEVROLET
2930 Peachtree Rd. in Buckhead
CE. 7-4661—Open 'til 10 p.m.

CHEVROLET—'60, factory officials' cars and demonstrators, some with factory air conditioning, very, very low mileage. In fact some not yet out of warranty. Impalas, station wagons. If you are interested in a current model for far, far less than the going market price, come in today.
TIMMERS CHEVROLET
329 Whitehall St. MU. 8-5000

CHEVROLET — '55, 4-dr., Bel Air, Powerglide. V-8. R. and H., w.s.w., beautiful yellow and white, like new. Ray Chambers, ME. 6-4309, agt.

CHEVROLET — 1959, Kingsport, 9-passenger station wagon, fully equipped including power steering, brakes and factory air conditioning. Like new. $2,175.
GUY TERRY MOTORS
639 W. Peachtree TR. 6-3709

CHEVROLET—1960, Impala hardtop, assume payments or will trade down. HI. 3-5803.

CHEVROLET, '59 Bel Air V-8 4-door, automatic, radio, heater, whitewalls, two-tone. Small equity and assume payments. HI. 3-9770.

CHEVROLET, '57 Bel Air, 4-dr. hardtop, Powerglide, radio, heater, whitewall tires, black and white. Extra clean. $1,188. TR. 6-8239, agt.

CHEVROLET, '58 convertible, radio, heater, all power, good top, white walls, $1,595. DR. 3-3384.

CHEVROLET — 1950 2-door. Radio heater, white-wall tires. $195. TR. 4-5149.

CHEVROLET — 1957 convertible, Powerpak, V-8, Powerglide, radio, heater, light blue with white top and white tires.
CAREY PAUL MOTORS
687 Spring St. TR. 6-3776

CHEVROLET — '60 Impala convertible demo. Fully equipped. $200 down, $79 per mo. Call Red Jones, DR. 8-3613, agt.

CHEV.—'51. Perfect cond. $10 dn. to you. Credit no object with steady job. PO. 1-4567, agt.

CHEV.—'50. Stick. No dn., $4.33 wk., or $175 cash. B&P Mtrs., JA. 5-8594.

CHEVROLET — 1958 Impala. 348 engine, three twos, floor shift. Tinted glass. New Masters. $1,695. GL. 7-3257.

CHEV., FORD
'50 THROUGH '57, straight sticks and automatics, some as low as $25 down, $5 week, financing arranged regardless of credit. JA. 5-4482, agt.

CHEVROLET — '53, 2-dr., clean.
CREDIT NO OBJECT
$5.17 PER week. See Gordon or Holley, PO. 1-0671.

CHEVROLET—1960 wagon. Kingswood. Original private owner. 8,000 actual miles. Sell or trade. MA. 7-9889.

CHEVROLET—1951 2-door sedan. Extra clean, $325. PL. 8-6685.

CHEVROLET — 1950, 2-door sedan. Extra clean, $325. PL. 8-6685.

CHEVROLET—'55, 4-door. V-8. Automatic. Original owner. $550. PO. 7-7197.

CHEVYS—FORDS—BUICKS
CLEAN. Financing arranged regardless of credit. TR. 4-0320, agt.

CHEV. 1955 Bel Air Spt. Cpe., R.-H. Wheel covers, must sell, PO 7-8661.

CHEVROLET — 1956 convertible, one-owner car, power steering and brakes, new top, new "General" white-wall recapped tires. Call BU. 9-5322.

CHEV.—'57, 2-dr., "210," PG., htr. Sharp. Assume notes, $45 mo. Call Skipper, DR. 8-8819, agent.

CHEVROLET — 1960 Bel Air 4-door sedan, V-8, 230 motor, Powerglide radio, heater, white walls. EZI glass. New-car condition. Consider trade. $2,495. Owner, ME. 6-3631.

CHEVROLET — '55, convertible. Radio, heater, stick shift. A real sharp car. $995. Wagstaff Motors, 8th and Spring. TR. 4-2756. $25 cash, payments $65.90.

CHEVROLET — '52. Radio, heater, 2-dr. Extra clean, runs perfect. $10 dn., $6 wk. Complete financing over phone, credit no object. Price & Harris Used Cars, 2980 Stewart Ave. PO. 6-2725.

Autos for Sale 130

CHEV—'60, sport coupe, $150 dn., $74.75 mo. Good reas. for selling. Jones, DR. 8-8810, agt.

CHEV. 1957, Sport Coupe, R-H. Straight shift, must sell, can get it financed, PO 7-8661.

CHEVROLET—'55, 2-dr., 6 cylinder, H. Good transp. Assume notes $29 mo. DR 8-3455, Agt.

CHEVROLET—'57, sports coupe, V-8, straight drive, R. and H., solid white, $25 down, low monthly payments. Call Robert Holbrook, PO 6-7567, agt.

CHEVROLET — '57 two-door sedan. GR. 8-8506, Jonesboro. After 7.

CHEVROLET—'51 4-dr. Clean, runs extra good. $25 down, $5 week regardless of credit. Must have job. Price & Harris, PO. 6-2725.

CHEVROLET — 1960, straight stick, red. Assume notes. MA. 2-8098.

CHEVROLET—'53, black 2-dr. hardtop. R. and H., white tires. Extra clean inside and out. $50 dn., $9 per wk. Agt. Credit no object. Call PO. 1-0577 today.

CHEVROLET — '55 Bel Air extra nice. Nothing dn., $44.80 mo. regardless of credit. Call PO. 6-9697, bkr.

CHEVROLET—'55 2-dr. Delray. V-8. R. and H. AT, $595. $100 dn. McCune Motors, 276 Peters St., SW. JA. 5587.

CHEVROLET—1951. New seat covers. Nothing down, $2.50 week including ins., carrying charges. Agt. PO. 1-8439.

CHEVROLET—1955, floor shift, radio, heater, white sidewall tires. TR. 2-1667.

CHEVROLET — '52 2-dr., straight drive, radio, heater. Good transportation. Only $199 cash or terms. MU. 8-4540, agt.

CHEVROLET—'57 Bel Air hardtop 4-dr. Powerglide, V8, power steering. Like new. $1,095. BU. 9-4411, dlr.

CHEVROLET—'59 Impala 4-dr. hardtop, automatic drive. R. and H., white tires. Like new. $1,895. BU. 9-4411, dlr.

CHEVROLET—1951 Fleetline 4-dr. R. and H., automatic. Nothing down, $33 month. 305 Spring St., NW, 525-1574, agt.

CHEVROLET—1956, 4-door, Bel Air. Automatic transmission, radio, heater, whitewalls. $995. Original owner. PO. 1-1007.

CHEV.—'58 Bel Air 4-dr. V8, Powerglide, R. and H., WW tires, 2-tone blue. Like new. $1,595. Fred Walters Olds, CE. 7-0321.

CHEV.—'53 Bel Air spt. cpe. Straight stick. Like new. $25 down. JA. 3-5086, broker.

CHEV.—'50 cl. pe. R. and H., $5 dn., $5 wk. JA. 4-1467, agt.

CHEVROLET—'56 6-passenger wagon, 6-cylinder, automatic, push-button radio, de luxe heater, white-sidewall tires. This is absolutely the cleanest '56 wagon we have ever had. Original owner's name upon request. $995 or $42 dn., $48 mo. Ask about our 1-full-year guarantee. Oak Motors, 3153 Peachtree Rd., in Buckhead, phone 233-6739.

CHEV.—'50 de luxe, 2-dr. New motor, $225. JA. 3-8628, bkr.

CHEV.—'55 2-dr. Bargain. $350. JA. 3-8628, bkr

CHEVROLET 1959
CONVERTIBLE Impala. By owner. All power. Low mileage. TR. 5-0418.

CHRYSLER — 1957, 2-door sedan, electric seat, power steering, air conditioned, good rubber, one owner, $1,500. Call CE. 7-3921.

CHRYSLER—'57 New Yorker 4-dr. sedan, push-button drive, power steering and brakes, radio, heater, WW tires, low mileage, $1,395. Fred Walters Olds, CE. 7-0321.

CHRYSLER — '59, 4-dr., Windsor, hardtop. Full power, factory air conditioning. $2,395. $25 cash, finance balance. Wagstaff Mtrs., 8th and Spring. TR. 4-2756.

CHRYSLER — '53 hardtop, R. and H. AT., $295. $75 dn., McCune Motors, 276 Peters St., SW. JA. 5-5587.

CHRYSLER—'55, 4-dr. Loaded with equipment and real sharp. $795. $25 cash, payments $47.90. Wagstaff Motors, 8th and Spring. TR. 4-2756.

CHRYSLER—1955; Windsor 2-door hardtop, white, automatic transmission. R. and H., power steering, brakes. 51,000 one-owner miles. Extra clean. Bargain at $895. Don Alexander GL. 7-8288, agt.

CHRYSLER—1948, for quick sale, price $125. Mr. Miller, ME. 4-5244.

CORVAIR (1960)—Radio and heater. Small equity and assume payments. DR. 8-2730.

CORVAIR 1960, still in warranty, $100 cash, assume notes, 1040 North Highland Avenue.

CORVAIR — 1960. New seat covers, heater, radio, the works. $1,450, or assume payments. 255-6273.

CORVETTE — '59. Red, 4 speed, 6,000 miles, special. TR. 5-6657, agt.

DE SOTO—'55, Firedome, V-8. Radio, heater. 636-8044, after 6.

DE SOTO—1957, 2-dr. sport coupe. Loaded with equipment. $1,395. $25 cash, finance balance. Wagstaff Motors, 8th and Spring. TR. 4-2756.

DE SOTO—'54, 4-dr., Firedome, $395. $25 cash, payments $46.90. Wagstaff Motors, 8th and Spring, TR. 4-2756.

DODGE—'60 Phoenix 2-dr. hardtop, pushbutton drive, radio, heater, whitewall tires. Priced for quick sale. $2,288. TR 6-8239, agt.

DODGE — 1947. Club coupe. Good mechanically. Poor tires. $150. BU. 9-1261.

DODGE, 1954 Station Wagon, 4-dr., V8, automatic, R. and H. Good tires. Priced for quick sale at $395 or will trade. PO. 7-8651, agt.

DODGE—1955, Suburban, 2-dr. This car is like new. $895. $25 cash and payments of $53.90. Wagstaff Motors, 8th and Spring. TR. 4-2856.

DODGE—1956, V-8, automatic, clean. TR. 4-2527. Private.

DODGE—'59 Lancer hardtop. P. S., R., H., WW. Like new. Holton Mtrs., East Pt. PO. 7-9414.

DODGE—1955, station wagon, 2-dr. Clean. DR. 8-8854, agt.

DODGE (1955)—Radio, heater, automatic. Clean. Will sacrifice. TR. 4-5622.

DODGE—1959, 2-dr. Lancer. Radio, heater. Power brakes, steering. Other extras. Like new. By owner. $1,975. PO. 6-3594.

EDSEL RANGER—1958 2-door. Good condition, clean. Private owner. $1,050. BU. 9-0677.

EDSEL—'58 Pacer 4-dr. R. and H., automatic. White and green. Low mileage. $1,075. Atlanta Outlet, 2457 Stewart Ave., SW. PO. 7-0153.

FALCON, 1960 two-door. Radio, heater, automatic transmission, de luxe interior. 17,000 miles. First $1,800. No dealers. GL. 7-0657.

FALCON — 1960. De luxe everything, fully equipped, 2-door, straight shift. DR. 3-8965.

FORD—1958 convertible. R. and H., Fordomatic, power steering, red and white in color. $1,375. East Point Ford, PL. 3-2121.

FORDS - FORDS - FORDS
50 TO CHOOSE from. All makes and body styles. 55s to 60s. Credit no problem. We do our own financing. Good or bad credit okayed in 15 min. All cars, $100 to $200 down. Open Sat. eve., Sun. 10 to 5. Call JA. 4-4751, ask for Andy See. Eves., PL. 5-9750, Expressway Motors, 414 Williams St., NW.

FORDS — FORDS — FORDS
NO DOWN PAYMENT
We finance anyone. JA. 4-0609, agt.

FORD — '56 Victoria, black and white, overdrive, r. and h., new w.s.w. tires. Sharp. Ask for Mr. Roberts, ME. 6-4309, agt.

FORD — '55 Victoria, turquoise and ivory, Fordomatc, R. and H., w.s.w., real nice. Frank Cochran, ME. 6-4309.

FORD — '60 Galaxie, demo. Fully equipped. Must sacrifice. Credit no problem. Call Captino or Fullerton, PO. 1-0671 Universal Motors.

FORD — '56 Victoria, V-8, white walls, radio, heater. $75 down, assume notes. PL. 3-0697.

FORD—'56, Victoria. Power steering, R. and H., automatic. $55.81 month, take up payments. TR. 2-8838, agt.

FORD—1958, Fairlane "500," 2-door sedan, radio, heater, automatic transmission, white-wall tires, 16,000 actual miles. BU. 4-2750.

FORD—'55, Customline, 4-dr. sedan, special at $395.
TABER PONTIAC
3275 Peachtree Rd. CE. 3-6717

FORD—'59, Galaxie convertible, Ford-O-Matic, R. and H., P.S. and B., premium tires, white with turquoise top. Must see to appreciate. Priced to sell.
TABER PONTIAC
3275 Peachtree Rd. CE. 3-6717

FORD, '57 Country Sedan. R. and H., $995. Terminal Used Cars, 2581 Lakewood Ave., SW, PO, 7-8822.

FORDS, CHEVS., PLYMS.
Do You Have These Troubles?
HAVE bad credit, been bankrupt, had repossession. For $100 dn. on late models and $25 down on cheap cars. We can get you financed. JA. 5-4482, JA. 2-6652, agt.

FORD—1957 Fairlane "500." White. Automatic transmission, radio, heater, Whitewall tires. One owner. HI. 3-6557.

FORD—'49, 2-dr., V-8. Stick shift with Overdrive. $339. $25 cash, payments $39.90 per mo. Wagstaff Motors, 8th and Spring. TR. 4-2756.

FORD—'53, HT. Like new. Fully equipped. To save my credit, take over my notes. No cash. Bal. at $15.40 semi-monthly. Call me quick. DR. 3-5719, bkr.

FORD—4-dr., 1956, station wagon. $895. $25 cash, payments $53.90 per mo. Wagstaff Motors, 8th and Spring. TR. 4-2756.

FORD '57 Fairlane, 2-dr., V-8, R and H., yellow-white, will sell for $895.00 cash or arrange financing on full amount for $47.00 mo. PO. 7-0779.

FORD— 1960 2-dr. R. and H. Leaving town, must sell. Assume notes, First Nat'l. Bank, $59.82. See Vance Harrell or Bob Cochran, CE 7-1551.

FORD—'57 convertible, R. and H., A.T., nice. Assume notes, $60 mo. DR 8-3455, Agt.

FORD—'56 2-dr. hardtop, R. and H., str. stick. Assume notes $46 mo. Call Jones, DR. 8-8810, agt.

FORDS — We finance anyone regardless of credit. JA. 5-9431. agt.

Automotive Classified Display Automotive Classified Display Automotive Classified Display Automotive Classified Display Automotive Classified Display Automotive Classified Display

Autos for Sale 130

FORD—'58, Fairlane "500," 4-dr. sed. R. and H., auto. trans., 1 owner, a very nice car, only $1,195.
JOHN SMITH CO.
555 Spring St., TR. 5-8111

FORD—'60, Starliner Cpe., beautiful white with red interior, 6 cyl., auto. trans., R. and H., other extras. Very low mileage, only $2,595.
JOHN SMITH CO.
555 Spring St., TR. 5-8111

FORD—1958 2-dr. V8, heater, straight drive, big motor, $795. TR. 6-8239, agt.

FORD—Galaxie, 1959, convertible. Assume payments. PL. 5-9623.

FORD—'50 2-dr., V-8. Stick. $10 dn., $5 week. Credit no problem job. PO. 1-4467, agt.

FORD ROADSTER
1936, RUMBLE SEAT, leather upholstery throughout. Full race, chrome, Cadillac engine, hydraulic brakes, reversed wheels, pin striped. Has got to go. Make offer. Dutch Young, MA. 7-9117, PL. 5-0634.

FORD—1958 Fairlane 500, solid white, straight shift, white walls, radio, heater. Low mileage. SY. 9-3117 after 7 p.m.

FORD—'57 4-dr. V8, straight drive, R. and H. Like new. $895. BU. 9-4411, dlr.

FORD—'59 Galaxie 4-dr., full power, factory air. Like new. $1,695. BU. 9-4411, dlr.

FORD—'54 2-dr. Black, straight drive, R. and H. Like new. $595. BU. 9-4411, dlr.

FORD—1951 club coupe, R. and H. Very clean. Nothing down, $39 month. 305 Spring St., NW. 525-1574, agt.

FORD—'56 9-pass. wagon, R. and H., FOM, Sharp. Assume notes $49 per mo. Call Red Jones, DR. 8-3613, agt.

FORD—'59 Galaxie 4-dr. hardtop, factory air conditioning, Fordomatic, P. S. and P. B., radio, heater, WW. tires, low mileage, $2,695. Fred Walters Oldsmobile, CE. 7-0321.

FORD—'58 Fairlane 300 2-dr. "6," Fordomatic, radio, heater. Like new. $1,095. Fred Walters Olds. CE. 7-0321.

FORD—'55, 2-dr., V-8. Stick shift, $895. $25 cash, payments of $53.90. Wagstaff Motors, 8th and Spring. TR. 4-2756.

FORD—'54, 2-dr. Real nice car. $395. $25 cash, payments of $31.90. Wagstaff Motors, 8th and Spring. TR. 4-2756.

FORD—'55, 4-dr., V-8. A.T., R. and H. Good tires. Real nice. Only $545. PO. 6-5373, dlr.

FORD—'55 Customline 2-dr., V-8, straight shift. De luxe heater, white-sidewall tires. This is a one-owner car. Exceptionally clean throughout. $495 or nothing dn., $49 mo. Ask about our 1-full-year guarantee. Oak Motors, 3153 Peachtree Rd., in Buckhead. Phone 233-6739.

FORD—'49 or '50 4-dr., $10 dn., $8 per mo. JA. 3-8628, bkr.

FORD—'54, "8," Custom 4-dr., R. and H., only $495.
OTHERS
HUGGINS MOTORS
370 W. Peachtree St., NW. MU. 8-8697

FORD—'55, Custom, 4-dr., 8 cyl., straight shift, heater, 1 owner, clean, $695.
JOHN SMITH CO.
555 Spring St., TR. 5-8111

FORD—'51, V-8. Stick. Sharp. Nothing dn., $5 wk., or $195 cash. B&P Mtrs., JA. 5-8594.

FORDS—FORDS—FORDS
65 TO choose from. '55s through '60s. $100 down if your credit is good or bad see the man that can get it done. On the spot financing. No waiting. Bill Lockley, United Finance, JA. 4-4751; nights, TR. 4-6457.

FORD, '55, V-8, straight shift, R. and H., in good condition, no cash needed, will accept trade. Call Frank Lovell or Bob Ransom, PO. 1-0671, Universal Mtrs.

FORD—'56 Vict. fully equipped. No cash needed or will accept trade. See or call Frank Lovell or Bobby Ransom, PO. 1-0671. Universal Motors.

FORD, '57 station wagon. Real clean. One owner. Fully equipped. Terms. DR. 8-4525, agt.

FORD—1953, 4-dr., heater, new seat covers, a good, clean car. Must sell, financing arranged by phone to suit purchaser. Call JA. 2-8791, agt.

FORD — 1957 Fairlane "500" convertible. Black. Automatic transmission, radio, heater, white-wall tires. One owner. $1,245. CE. 7-8953.

FORD — 1960 red Falcon 2-door. Radio, heater, white walls, 1,300 actual miles. $568 under cost. MA. 7-4721.

FORD — '60 Starliner, 360 engine, floor shift, 8,000 miles, like new. Call TR. 5-6657, agt.

FORD—1960 Fairlane 6-cylinder. Will accept first reasonable offer. Owner. BU. 9-5098.

FORD—'57, FL-500, A.T., R. and H. A real nice one. Assume notes of $50.37 per mo. Call Charvin, DR. 8-8810, agent.

HUDSON—'53, Wasp, 2-dr. sed., auto. trans., R. and H., real low mileage, 1 owner, beautiful black finish, extra clean throughout. An unusual car. Special.
JOHN SMITH CO.
555 Spring St. TR. 5-8111

JEEP (Willys), 4-wheel drive, front and rear trailer hitch. Good condition. Must sell. Jim Williams, PO. 1-0671, Universal Motors.

JEEPS—Army, Jeep tops, drs., curtains, $25. Lee Lance, 42 Hy. Conley.

LARK—1960. Will exchange equity for chaper car. TR. 4-3104.

LINCOLN'—57, Premier HT. Full power. Weekend spec. Only $1,695. Wagnon Mtrs., 218 E. Ponce de Leon. DR. 7-6451.

LINCOLN—1956. Like new, fully equipped, low mileage. Call PL. 5-5121, 8 a.m. to 5 p.m. After 5 p.m. call PL. 3-2956.

MERCURY—'55, Monterey. Like new. $796. Wagnon Motors, 218 E. Ponce de Leon. DR. 7-6451.

MERCURY—'54 4-dr., R. and H. AT. Clean. $495. $75 dn., McCune Motors, 276 Peters St., SW. JA. 5-5587.

MERCURY—'55 9-passenger station wagon. Merc-O-Matic, radio, heater, white-wall tires. Priced for quick sale. $688. TR. 6-8239, agt.

MERCURY — 1954. Two-door, clean, radio, heater, new white-wall tires. Bargain. $350. PO. 1-2891.

MERCURY—'57, Monterey, spt. cpe. Power steering and brakes. $1,295. Wagnon Motors, 218 E. Ponce de Leon. DR. 7-6451.

MERCURY—'55 Monterey, 4-dr., R. and H., auto. trans., power steering, 1 owner, clean, only $795.
JOHN SMITH CO.
555 Spring St, TR. 5-8111

MERCURY—'53 sport cpe. $50 dn., small notes. 2575 Stewart Ave. Kite, PO. 6-0422, bkr.

MERCURY—'54 4-dr. One-owner. Extra clean. Best offer. Must sell. HI. 3-6141.

MERCURY—1956, Monterey, 2-door hardtop, power brakes, power steering, Merc-O-Matic drive, radio, heater, new tires, new seat covers. This car is in perfect condition. For sale by original owner. Will sacrifice for quick sale. CE. 3-2495, JA. 4-6921.

MERCURY—'54 wagon, 9 passenger, power steering, power brakes, overdrive, radio, heater. Clean. Original owner. TR. 4-7772.

MERCURY—'53. R. and H. Straight stick and OD. A real baby doll 1 owner. Good credit is all that's needed. PO. 6-5373, dlr.

MERCURY — 1955, 4-dr. Automatic transmission, R. and H., white walls. Clean. TR. 6-4998, agt.

MERCURY — 1957, 4-dr., Monterey, sedan. $995. $25 cash, payments $59.90. Wagstaff Motors, 8th and Spring. TR. 4-2756.

MERCURY, '57 Montclair, 4-dr., hardtop, push-button drive, radio, heater, power steering, power brakes, factory air conditioning, one owner. $1,088. TR. 6-8239, agt.

NASH—'51 2-dr., R. and H., $5 dn., $5 wk. JA. 4-1467, bkr.

OLDS.—'56 Super "88," 4-dr. hardtop. Automatic, power steering, power brakes, push-button radio, de luxe heater, white-sidewall tires, 2-tone paint. This car is as clean as most '59 models you find for sale. $1,095 or $59 dn., $52 mo. Ask about our 1-full-year guarantee. Oak Motors, 3153 Peachtree Rd. in Buckhead, phone 233-6739.

OLDSMOBILE — 1956, "98" 2-door hardtop. All power. Factory air. Excellent condition. One owner. GL. 7-2258.

OLDSMOBILE, '60, "88," Fiesta wagon, loaded, list $4,980. 2,600 miles. Only off showroom floor 6 weeks. $3,650 cash or $263.85 down. Take up notes. Reason — Purchasing Mercedes-Benz. PL. 8-3081.

OLDS—'54, "98," Holiday. Loaded. Extra clean. Assume notes $39.95 mo. Call Gokee, DR. 8-8819, agt.

OLDS's. '53 "98" 4-dr. Lots of extras and incl. PS and PB's. 2-tone finish. Only $595.
OTHERS
HUGGINS MOTORS
370 W. Peachtree St., NW, MU. 8-8697

OLDSMOBILES — New 1960. Closing out all models. Save at Callaway Motors, Inc., 231 W. Ponce de Leon Ave., Decatur, DR. 8-4525.

OLDS—'52, Super, "88," one owner, absolutely like new. $10 dn. $8 wk. PL. 8-6791, agt.

OLDS—'51, extra clean. $15 dn., $5.51 week. Credit no problem with good job. Price & Harris, PO. 6-2725.

OLDSMOBILE — 1952, 4-dr., radio heater, automatic, good tires, and paint. No down payment. Call "Senator" Benator, PO 6-7567, agt.

OLDS. — '55 2-dr. Super "88" HT. Full power. Sharp. Assume notes $44 per mo. Call Red Jones, DR. 8-3613, agent.

OLDS—'56 "98" 4-dr. Power steering and brakes, R. and H. Like new. $895. BU. 9-4411, dlr.

OLDS—'56 Super "88" Holiday coupe, power steering and brakes, radio, heater, 2-tone green, WW. tires. One owner. $995. Fred Walters Olds. CE. 7-0321.

OLDS.—'53 "88" Holiday, runs good. New valve job. $200 cash or financed. JA. 3-8628, bkr.

OLDS—'51 "88" 4-dr. Full price, $75. JA. 3-8628, bkr.

Autos for Sale 130

OLDS—'53 "98," 4-dr. sedan. Full power. Car like new. $495. $25 cash, payments $41.90. Wagstaff Motors, 8th and Spring. TR. 4-2756.

OLDS—'57, spt. cpe. Hydra. R. and H., W.W. Beau. red and white. Reas. Owner, day, PO 1-0049; nite, GR. 8-9682.

PACKARD Caribbean, 1956 convertible. ME. 5-0288 or TR. 6-7581, Mr. Callaghan.

PLYMOUTH, '53, 4-dr., good condition, R. and H., no cash needed or will accept trade. Call Bobby Ransom or Frank Lovell, PO. 1-0671, Universal Motors.

PLYM.—'57, Suburban, Cust., 4-dr.
HENRY MOTOR CO.
Chrysler-Plymouth Since 1928
East Point, Ga. PO. 6-7802

PLYMOUTH—'54, 6-cyl., straight dr. R. and H., only $795.
JOHN SMITH CO.
555 Spring St., TR. 5-8111

PLYMOUTH—'51. Real nice. $10 dn., $7.50 week. MU. 8-4540, agt.

PLYMOUTH 1949 convertible, clean, heater, good condition, $100. SY 4-1458.

PLYMOUTH—'55 4-dr. station wagon. Straight drive, $475, $75 dn., McCune Motors, 276 Peters St., SW, JA. 5-5587.

PLYMOUTH Belvedere 1956 station wagon. This price is Saturday only. $495. Special. 100-pct. financing. Wagstaff Motors, 8th and Spring. TR. 4-2756.

PLYMOUTH — '57, suburban. Radio, heater, automatic. $1,095. $25 cash, payments $63.90. Wagstaff Motors, 8th and Spring. TR. 4-2756.

PLYMOUTH — '59, sport suburban. Radio, heater, automatic, power steering. $2,195. $25 cash, finance balance. Wagstaff Motors, 8th and Spring. TR. 4-2756.

PLYMOUTH—'59, sport coupe. Radio, heater, automatic. $1,895. $25 cash, finance balance. Wagstaff Motors, 8th and Spring. TR. 4-2756.

PLYMOUTH—'50 4-dr. Heater, good tires. No down payment, $6 wk. Jim & Noyak Used Cars, 2995 S. Main St., PO. 1-1159.

PLYMOUTH — 1949. Clean, excellent condition, good tires, heater. $225. ME. 4-4919.

PLYMOUTH—'53 2-dr. Straight stick. Body rough. Sacrifice $150. TR. 4-0381, agt.

PLYMOUTH—'57, Belvedere, 4-dr., hardtop, Torqueflight, R. and H., white sidewalls, a real beauty and priced to sell.
TABER PONTIAC
3275 Peachtree Rd. CE. 3-6717

PLYMOUTH, '57, station wagon, 8-cylinder, R. and H., air conditioned, automatic transmission. $895.

PLYMOUTH, '58, station wagon, 6-cylinder, heater, straight drive. $895.

FORD, '59 station wagon, 8-cylinder, 4-door, R. and H., $1,825.

PRIVATELY owned, well cared for. Westlake & Timms Window Corp., CE. 3-8251; nite, BL. 5-3639.

PLYMOUTH—53, 4-door. Good condition. $285. BL. 5-2602.

PLYMOUTH '57, 4-dr., 8-cylinder, power steering, brakes; r. and h., excel. cond. Sacrifice. Call Mr. Fuller, JA. 2-8866 wk. days.

PONTIAC — '59, Bonn. convertible, full power and low mileage. This one won't last long.
TABER PONTIAC
3275 Peachtree Rd. CE. 3-6717

PONTIAC — 1958 Catalina hardtop, power steering, brakes. Radio and heater. Excellent condition. After 6, ME. 6-2710.

PONTIAC—'55 4-dr. 6-passenger station wagon. Hydra-Matic, radio, heater, power steering. One owner. Low mileage. $988. TR. 6-8239, agt.

PONTIAC—1960, Bonneville, white. 4 forward gears, tri-power racing motor, Positraction, heavy-duty suspension, low mileage. TR. 6-4998, agt.

PONTIAC—'52 Catalina. Clean and runs good. $175. JA. 3-8628, bkr.

PONTIAC—'50 Catalina. Runs good. Full price, $125. JA. 2-8628, bkr.

PONTIAC—'55 4-dr. Automatic drive. R. and H. Extra nice. $395. BU. 9-4411, dlr.

PONTIAC—1957 Chieftain Catalina coupe. Radio, heater, white-wall tires. Excellent condition. $1,095. CE. 7-2880.

PONT.—'49. Newest in town. Solid black. $10 down, JA. 3-5086, bkr.

PONTIAC—'59 Starchief, 4-dr., hardtop, Hydra-Matic, R. and H., white sidewalls, P.S. and B., like new inside and out. Special price.
TABER PONTIAC
3275 Peachtree Rd. CE. 3-6717

PONTIAC—'59 Safari, 4-dr., 6-passenger, Hydra., R. and H., w.w. tires, P.S. and B., low mileage and extra clean. Special.
TABER PONTIAC
3275 Peachtree Rd. CE. 3-6717

PONTIAC—'55, 2-dr., R. and H., Hydra-Matic, only $595.
JOHN SMITH CO.
555 Spring St., TR. 5-8111

PONTIAC '59, 2-dr. P and B. PS. blue-white, Star Chief, low mi. D. JA 4-2655, N. CE 7-2476.

PONTIAC, '60 Bonneville, racing power, consider older car. CE. 3-0172.

PONTIAC — '59 Bonneville convertible. Red, white. Nylon top, bucket seats, with tri-power. TR. 3-6657, agt.

RAMBLER—Sales and serv. Bob's Rambler, 741 Spring St. TR. 5-2545.

STUDEBAKER Lark — 1959, station wagon. Loaded. Sacrifice. One owner. DR. 3-1122.

STUDEBAKER—'56 4-dr. Power steering, R. and H., automatic drive. Like new. $795. BU. 9-4411, dlr.

STUDEBAKER — '59, 4-dr., deluxe Lark series. Like new. 1 owner. Ask for Mr. Miller, ME. 6-4309, agt.

STUDEBAKER, '50, 4-dr., straight drive. A good buy at $170. JA. 5-4144, agent.

STUDEBAKER—'54, 4-dr., R. and H., O'drive, only $495.
JOHN SMITH CO.
555 Spring St., TR. 5-8111

Autos for Sale 130

THUNDERBIRD — '59. Automatic drive, R. and H., white tires, like new, $2,195. BU. 9-4411, dlr.

THUNDERBIRD —1960 convertible (demonstrator), White with white top. Black and white interior. Power steering, power brakes, power windows, and all other regular equipment. 5,000 miles. This car being driven by our sales manager. Save $1,350 today at Russ Bramblett Ford, world's largest country Ford dealer. 4051 Buford Hwy., ME. 6-4301.

ED VOYLES MOTOR CO.
Ga.'s Largest Volume
Rambler Dealer
EAST POINT PO. 6-6257
STONE MOUNTAIN FORD CO.
HI. 3-6443 STONE MTN. 642

NO MONEY DOWN
'53, '54 AND '55 model automobiles. G.A.C. Call Don Jensen, TR. 6-0327, agent.

MITCHELL Motors, Inc.
"Your Oldsmobile Dealer"
Authorized Sales and Service
350 W. Peachtree St., NW. JA. 2-5255

BOOMERSHINE PONTIAC
425 Spring St. JA. 3-5871

Tom Mitchell Rambler
SERVICE AND PARTS
3130 Roswell Rd. CE. 7-9237

SEVERAL nice '51 and '53 Ford, Chev., Studebaker, cheap. We will finance. Nolan Studebaker, PO. 6-7878.

CLIFF HEATH, INC.
Dodge Dart
P'tree at Lenox, CE. 3-6776

SEE Valentine Motors Co. for best selection and best buy.

BEAUDRY
ON THE EXPRESSWAY

LANDER MOTORS TR. 2-6661
Dependable Used Cars

TRADE AT THE BUICK CENTER
46 North Ave. — TR. 2-5466

PUGMIRE LINCOLN-MERCURY
600 W. Peachtree TR. 6-8231

WAGSTAFF MOTORS
Spring at 8th TR. 4-2751

TABER PONTIAC
3264 Peachtree Rd. CE. 7-1591

NALLEY CHEVROLET
2555 Stewart Ave. PO. 1-1191

WESTBROOK MTRS.—PLY.-VALIANT
PO. 1-1126 288 N. Main St.

CALLAWAY MOTORS
231 W. Ponce de Leon Ave. DR. 8-4525

HARRY SOMMERS USED CARS
285 Spring at Baker JA. 3-6066

Automotive Classified Display

DOWNING'S
IMPORTED & AMERICAN USED CARS
Roadsters Are Our Specialty

UP TO $600
'54 HUDSON Hornet, Cpe. 99
'52 FORD 2-Dr. 6-Cyl. Clean. (No. 644) 240
'53 NASH Statesman Country Club (No. 1296) 295
'55 BUICK Special Hardtop. Needs transmission work. (No. 1819) 360
'51 FORD Victoria. Runs, but rough. (No. 34) 99
'53 PACKARD 4-Dr. Good mech. (No. 1680) 99
'53 PLYMOUTH 4-Dr. Green. (No. 324) 360
'51 PONTIAC Catalina. (No. 328) 260
'56 MERCURY Convert. Damaged right front 350
'60 AUSTIN A55 Compact Sedan. 2,000 miles; wrecked in front $600
'58 FORD Anglia. Lt. Blue 640
'56 CHEVROLET 2-Dr. Red. (No. 964) 590
'53 JAGUAR Mark 7. Black. (No. 618) 550
'54 PONTIAC Station Wagon. (No. 2751) 487
'53 STUDEBAKER Champion. Cpe. Red. (No. 639) 395

$600 to $1,000
'58 TAUNUS Station Wagon. Blue and white $995
'56 BUICK 4-Dr. Air Conditioned. (No. 1556) 790
'56 FORD Conv. New top, power steering 690
'58 FIAT 4-door station wagon 640
'58 MG Sedan. Very clean $990
'56 CHEV. Convert. Red and white. (No. 1141) 890
'54 JAQUAR Roadster, wire wheels, new tires, maroon $995
'55 CHEVROLET Conv. V-8. Automatic. Red and white finish. (No. 1154) 765
'57 CONSUL 4-Dr., One Owner. Blue finish $740
'57 PLYMOUTH 4-dr. Auto. 6-cyl. 23,000 miles $965
'60 FORD Anglia. 11,000 miles; damaged left rear quarter $725
'57 RAMBLER V-8. Red and white. Automatic. Extra clean. (No. 1055) 885
'58 AUSTIN A-55 4-Dr., Red and White. (No. 119) 760
'58 FIAT 1100 4-Dr. (No. 643) 785
'59 ENGLISH FORD Thames. ½-T. Panel., Mtr. 27458 740
'57 PLYMOUTH Wagon, V-8. Auto. (No. 1587) 840
'57 PLYMOUTH 2-Dr. V-8. Good. (No. 1592) 690
'58 TRIUMPH 4-Dr. Clean. (No. 120) 590
'59 FORD Escort Wagon. 17,000 miles. (No. 118) 960

$1,000 to $1,500
'58 CHEVROLET 4-Dr. V-8, Automatic. Air Conditioned. One Atlanta owner. (No. 1253) $1285
'56 KARMANN GHIA Cpe. with Porsche Engine. (No. 1298) 1450
'59 VOLVO 2-Dr. Black, 4-speed 15,000 miles 1485
'59 AUSTIN SPRITE. White finish. (Mtr. 7411) 1265
'56 CADILLAC Conv. Yellow Finish. 1240
'55 CADILLAC "62", 4-Dr. Extra Clean. (No. 1567) 1085
'54 MERCEDES Sedan. Original black finish $1,395
'59 ENGLISH FORD Consul 4-Dr., 5,000 miles. (No. 1728) 1285
'59 EDSEL hdtp. cpe. Like new. (No. 203) 1365
'54 DARRIN Roadster. Very clean and unusual 1075
'60 HILLMAN 4-Dr., Fully automatic, like new. (No. 1194) 1460
'57 MGA Roadster. Mtr. 20045 1245
'60 MORRIS "1000" 2-Dr. No. 199) $1,090
'57 MERCURY 4-Dr. H.T. Air Cond. Red. and white. (No. 1593) 995

$1,500 UP
'55 CADILLAC Eldorado Conv. (No. 1132) $1650
'56 MERCEDES 220 4-Dr., Lt. Green 1650
'56 MGA. Black with wire wheels, radio $1,295
'59 ALPHA ROMEO. black. 19,000 miles 2265
'58 JAGUAR Convert. White, wire wheels 1675
'58 CADILLAC Convert., white with air cond., black leather interior $2850
'56 LINCOLN Continental coupe. Air-cond. Black, red and white leather interiors. 24,000 actual miles $4,650
'59 CHEV. Bel Air coupe 6-cyl. Power steering, str. drive. Like new $1,650
'56 MERCEDES 190SL Cpe. (No. 241) 2250
'59 MGA Roadster, Black, immaculate. (No. 659) 1690
'60 JAGUAR 3.8 4-Dr. Blue, auto. 3690
'57 LINCOLN 4-Dr. H.T. Premier. White, factory air. (No. 91) $1,590

DOWNING'S
Please go to either lot . . . Courteous Salesmen to serve you!
486 West Peachtree JA. 3-3461
489 Spring St., N.W. JA. 5-3388

Automotive Classified Display

Cadillac
"It's Great to Own One"
'60 Cad. Sedan. 2/Blue. Air.
'60 Cad. Sedan. White. Air.
'59 Cad. Coupe. Green. Air.
'59 Cad. Fleetwood. White. Air.
'59 Cad. Sedan. 2/Green. Air.
'58 Cad. Sedan. Black. Air.
'58 Cad. Sedan. White Air.
'58 Cad. Sedan deV. Beige. A.
'58 Cad. Cpe. Black. Air.
'57 Cad. Coupe. Beige. Air.
'57 Cad. Cpe. deV. Blue. Air.
'57 Cad. Sedan. 2/Green. Air.
'56 Cad. Coupe. White. Air.
'56 Cad. Sedan deV. 2/Grn. A.
'56 Cad. Sedan. White. Air.
'55 Cad. Fleetwood. Rose. Air.
'55 Cad. Sedan. 2/Blue.
'60 Olds "98" Holi. White. A.
'59 Jaguar. Maroon.
'59 Chrysler Sedan. Blue. Air.
'59 Simca Sedan. White.
'58 Buick Sedan. Green.
'57 Buick Sedan. White.
'57 DeSoto Sedan. Beige.
'57 Olds Sedan. Grey. Air.
Good Selections of Others
Plenty Room to Park and Trade
You Can Believe CAPITAL AUTO CO.
"30 Years Factory Authorized Dealer"
After 5:30 TR. 5-7739
Opposite Biltmore Hotel
Open Evenings 'til 9

1961 ENGLISH FORD ANGLIA

Complete New Body Design
$1,487.00
This price includes heater and whitewall tires.
4-Speed Transmission, More Horsepower.
New Valve-in-Head Engine. Up to 40 Miles Per Gallon.
DOWNING MOTORS, INC.
486 West Peachtree TR. 3-3461

Adams Motor Co.
Washington & Main
East Point
PO. 1-0601-2
'60 CORVAIR 4-dr. A.T., R. H. Best model. 1,500 true miles $1,995
'60 FORD 2-dr. AT, R&H $1,995
'60 CHEV. 4-Dr. $1,695
'59 CHEVROLET 4-Dr., 6-cyl. Impala, A.T., R.H., air cond. $1,695
'60 FORD 4-Dr. Fairlane 500, 6-cyl. Fully equipped $1,995
'60 FORD 2-Dr. H'top Starliner. Loaded with extras $2,665
'60 COMET 4-Dr., A.T., R. and H. New.
'60 VALIANT V-200. Near new.
'60 VOLVO R.&H., 6,000 true miles $1,795
'59 CHEV. 4-Dr. Impala, H.T., A.T., P.S., R. and H. Nice $1,995
'59 FORD 2-Dr., F.L., A.T., R. and H., PS. $1,495
'59 PONT. Catalina 2-dr. H.T. R. and H., AT, extra clean. $1,995
'59 OLDS 2-Dr. H'top. Full power $2,195
'59 CHEV. Impala Spt. Cpe. Nice $1,995
'58 FORD 2-Dr. Custom "300" $995
'58 FORD FL 4-dr. AT, R&H, PS $795
'60 OLDS Super 4-Dr., H.T., full power $2,850
'58 OLDS "98" 2-Dr. Hardtop. Like new $850
'58 FORD Vict. Coupe $1,395
'57 BUICK 4-Dr. Special A. T. Clean $1,185
'58 PLYM. 4-Dr. Fully equip'd. $1,195
'57 PLYM. V-8 2-Dr. Pushbutton Drive $795
'59 CHEV. Convertible, A.T., R. and H., P.S., extra clean. $2,095
(8) '57 FORDS. All types. $895 and Up
'56 OLDS. 2-dr., H.T., R. and H. Full power $795
'56 RAMBLER 4-Door $695
'56 PONTIAC 4-Dr. Hardtop. R. and H. Auto. $995
'60 FALCON 4-Dr., A.T., R. & H., air cond., nearly new. $1,995
'57 PLYM. Sport Coupe. Fully equipped $995
'57 MERCURY 4-Dr. Fully equipped. Clean $1,095
'57 CHEVROLET 4-Dr. H'top. $895
'56 CHRYSLER Windsor 4-Dr. Full power $895
'55 BUICK Super Cpe. $650
'55 OLDS 4-Dr. "98". Extra nice $895
'58 OLDS 4-Dr. Hardtop, Super. Full power $1,195
'58 PONT. Cat. Cpe. A.T., R. and H. $895
'58 FORD 4-Dr., V-8, A.T., R.H. $850
'54 MERCURY 4-Dr. $395
'58 NASH V-8 2-Dr. Hardtop. Auto. drive. Extra nice $895
'55 CHEV. V-8. 4-Dr., Auto. trans. $895
'55 CADILLAC 4-Dr. "62". Like new, double power $1,295
'54 PONTIAC 4-Dr. $495
'57 FORD 4-dr. Country Sed. A.T., R. and H. $1,195
'60 FORD R. Wag. 4-dr. V-8
'57 OLDS Super Conv. $895
H. near new. $1,995
'60 FORD Ranch Wagon. Near new $1,795
'53 BUICK Special 2-Dr., straight drive, extra nice. $350
'53 MERCURY 4-Dr. A.T., R. A. $295
'54 FORD 2-Dr. $215
'52 FORD Station Wagon $365
MANY MORE
Open 'til 9 P.M.
TRUCKS
'59 CHEV. ¾-ton Fleetside Long Body $1,395
'59 CHEV. Pickup $1,200
'54 CHEV. Panel $365
'59 FORD V-8. Big body, like new $1,495
'56 CHEV. 1½-ton Stake. 2-speed axle $895
'57 CHEV. V-8 pickup. Long body $895
'58 FORD V-8 ½-T. Stake $895
'58 CHEV. Pickup $895
'59 CHEV. ½-Ton Pickup $1,295
'59 FORD Pickup $1,295
'58 FORD Pickup $895
'58 FORD ½-Ton Pickup $695
'58 INTERNATIONAL ½-Ton Pickup $595
10 Other Cheap Trucks

MOTORS
New and Rebuilt from $119.50 No Money Down 18 Mos. to Pay
New Motor Warranty
FREE PICK-UP SERVICE
WE LOAN YOU A CAR WHILE WORKING ON YOURS
1-DAY SERVICE
JA. 4-8656
MOTOR AND TRANSMISSION OVERHAULS
GENERAL REPAIRS $29.50 UP
SPECIALIZED BRAKE SERVICE
DON'T DELAY—CALL TODAY
"Whitehall Street—The Motor Center of Atlanta"
DRIVE IN TO
CITY MOTOR EXCHANGE, INC.
406 WHITEHALL ST., S. W.
TRANSMISSIONS

You're Invited To PONTIAC HEADQUARTERS IN ATLANTA
BOOMERSHINE
South's Largest PONTIAC Dealer
Not Thursday . . . But TODAY OCT. 4th.
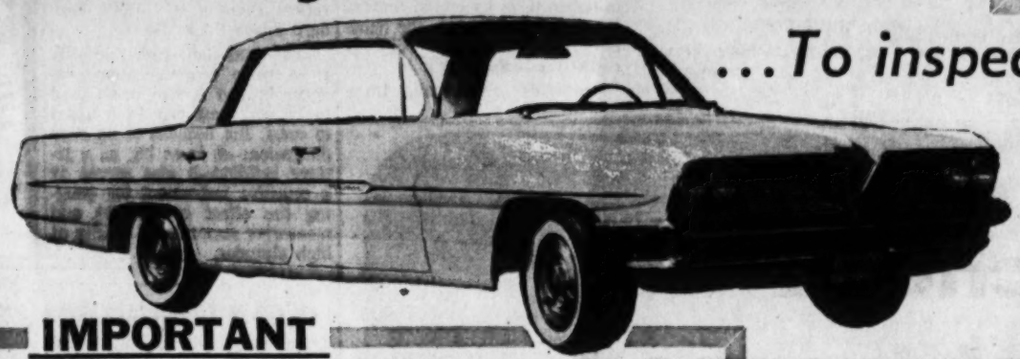
. . . To inspect and drive the ALL NEW 1961 PONTIAC
IMPORTANT
We still have a good selection of New 1960 Pontiacs,
Low Mileage Demonstrators and Officials' Cars
Save Hundreds—Name Your Own Terms!
BOOMERSHINE PONTIAC HEADQUARTERS IN ATLANTA
425 SPRING ST., N.W.—JA. 3-5871 OPEN EVENINGS

SPECIALS THIS WEEK
'59 CADILLAC Sedan de Ville. Full power, air conditioning, very clean Bargain
'59 BUICK Electra 225 Hardtop. Factory air, full power, low mileage, extra clean Bargain
'60 MERCEDES - BENZ 220-S. Air conditioning, R. and H., white tires, blue finish. Like new Bargain
'60 VOLKSWAGEN 2-door, 6,800 miles, Heater, like new Bargain
'58 FORD 9 passenger, Country Squire station Wagon, R. and H., automatic, white tires Bargain
'58 MERCEDES 220-S. R. and H., air conditioning, white tires, maroon finish. Low mileage Bargain
'59 RENAULT Sedan 4-Dr. R. and H., straight drive, extra clean Bargain
'57 BUICK Super 4-dr. hardtop, power steering and brakes, R. and H., low mileage, very clean... Bargain
'59 JEEP Dispatcher hardtop. Heater, white tires, clean Bargain
'56 PONTIAC 6 passenger Safari station wagon, R. and H., power steering and brakes, air conditioning, white tires, low mileage, Bargain
'56 CHEVROLET 210 2-Dr. R. and H., straight drive, black finish, clean little car Bargain
'53 BUICK Roadmaster sedan., Dynaflow drive. R. and H., clean Bargain
HIX GREEN BUICK CO.
46 North Ave. TR. 2-5466

Due to Our Low Overhead
No One Can Sell
YOU
A '61 Ford or Falcon for Less Than
UNIVERSAL MOTORS
Used Cars At Wholesale Prices
UNIVERSAL MOTORS
"Hapeville's Authorized Ford Dealer"
3418 Stewart Ave. PO. 1-0671

TRANSMISSIONS WRITTEN GUARANTEE
FREE TOWING
EASY TERMS
MOTOR OVERHAUL $39.50 PLUS PARTS
MOTORS
ALL MAKES & MODELS
NO DOWN PAYMENT
ONE-DAY SERVICE
129.50 UP EXCH.
TRANSMISSION OVERHAUL $29.50 PLUS PARTS
AAA Motors & Transmission Service
516 Marietta St., N.W. JA. 5-0477

ATLANTA Transmission Co.
361 PARKWAY DR.

Automatic Transmission Specialists
$28.50
Rebuilt Plus Parts Brakes Relined
REPAIRED—EXCHANGED—ADJUSTED
FREE PICK-UP
ALL WORK GUARANTEED
TR. 5-8045
TR. 6-9635
Nights and Sunday TR. 4-5021
NO MONEY DOWN! UP TO 18 MONTHS TO PAY

GEORGIA TRANSMISSION, BRAKE SERVICE
241 SPRING ST., N.W., AT HARRIS STREET
FALL SPECIAL—for a limited time only!
Transmission Overhaul Motor Overhaul
Clutches Lined, Gaskets and Seals, Fluid, Tax, Labor $58.64
$39.50 UP Plus Parts
DRIVE OUT PRICE
Phone JA. 3-1731 Phone
COMPLETE BRAKE SERVICE
NO DOWN PAYMENT—FREE PICKUP

CENTRAL'S FINAL MODEL-END CLOSE-OUT!
ONLY 2 DAYS LEFT!
THIS IS IT—ACT NOW—EVERY '60 MUST BE SOLD!
TERRIFIC DEALS! —FABULOUS ALLOWANCES!
New '60 Bel Air 4-Dr. Sedans
ALL COLORS IN STOCK—EXACTLY AS ADVERTISED!
Hurry NOW $2050

Mod. 1519
Full price, nothing else to buy or to be added on. All the Fed. tax and freight is included. Only the 2% Ga. tax extra (through Thurs. only). Bring this ad with you.
Bel Air 2-Drs. $50 Less
$49 DOWN Cash or Trade! Your old car does not have to be paid for!
$39 MONTH Special low cost G. M. A. C. and Bank Terms (with average allowance).
Similar Discounts on All Models—While They Last
ATLANTA'S NO. 1 "Volume" Chevy Dealer
CENTRAL
2930 Peachtree Rd. — CE. 7-4661 — Open 10 P.M.

NOW! A NEW CLASS OF CARS!
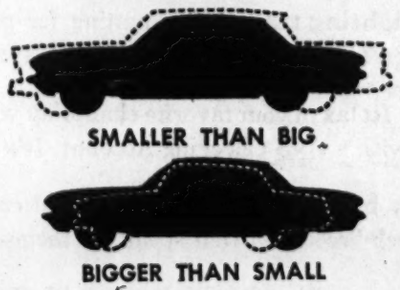
SMALLER THAN BIG.
BIGGER THAN SMALL
SEE THE NEW SPECIAL SIZE
BUICK SPECIAL
COMING WEDNESDAY, OCTOBER 5, TO
HIX GREEN BUICK CO.
North Ave., Between the Peachtrees

DIXIE MOTOR EXCHANGE
MOTORS As Low As $119.50 exch.
Automatic Transmissions As Low As 98.50 exch.
ONE DAY SERVICE
EASY TERMS
UP TO 18 MONTHS TO PAY
SPECIAL OFFER
ON MOTOR AND TRANSMISSION Overhaul
FREE LOCAL TOWING
NO MONEY DOWN
Free Loan Car While Work Is Being Done
JA. 3-7631 • 336 SPRING, N.W.

Clearance Sale
All
1960 Pontiacs
Including demonstrators and Factory official cars.
REDUCED PRICES
'60 Pontiac station wagon.
'59 Pontiac Cat. coupe, tri-power.
'59 Pontiac Starchief, 2-dr.
'59 Pontiac Cat. coupe.
'58 Pontiac Chief. 4-dr.
'57 Pontiac Cat. sedan.
'57 Pontiac Cat. coupe.
'59 Thunderbird coupe, black, with power.
'59 Chevrolet Impala HT 4-dr., white with power.
'59 Ford Galaxie HT coupe, power.
'58 Ford FL. 500 coupe.
'58 Ford FL. 500 2-dr., straight stick.
'57 Ford FL. 500 4-dr.
'56 Lincoln Primiere coupe, power and Air cond.
'56 Olds. "88" Hol. sedan.
'58 Vauxhall sedan.
Smith-Johnson PONTIAC
1210 N. Main St., East Pt.
Just Beyond Ft. McPherson
PO. 7-7491

You're Smart to sell the Car you are not using with a JOURNAL-CONSTITUTION WANT AD
Call JA. 3-3636
for fast courteous action AND RESULTS

Journal-Constitution Want Ads Get Results

Is Your English Holding You Back?

"Many intelligent men and women are held back in their jobs and social lives because they use poor English or can't speak and write effectively," says Don Bolander, director of English at Career Institute, Chicago.

"Adults who realize that their English is holding them back use our new home method to stop making embarrassing mistakes in English, to improve their writing, to increase their vocabularies, to speed up their reading, to acquire the techniques of fluent conversation. But the use of effective English pays off in unexpected ways," says Bolander, "because language is a tool of thought as well as a tool of expression.

"You use words with which to think. The more you learn about words and how to arrange them to express your ideas, the better your thinking becomes. The improvement of your English—including your thinking—can lead to amazing personal achievements."

For those interested, Bolander has made available a free 32-page booklet that tells how you can gain the ability to speak and write like a college graduate, in your own home. Just put your name and address on a card or letter and send to Don Bolander, Dept. AC-2, 30 East Adams, Chicago 3, Illinois. The booklet will be mailed promptly with no obligation, of course.

Use Journal-Constitution Want Ads

Slight Pressure of Sunlight Forcing Echo I Back to Earth

WASHINGTON (UPI)—The infinitesimal pressure of sunlight is driving the huge Echo I communication satellite 3.5 miles closer to the earth every 24 hours, scientists disclosed Sunday.

This pressure, which has been described as a wisp of force far slighter than the breeze from a gnat's wing, eventually will be the death of the 100-foot sphere, launched Aug. 12 into an orbit nearly 1,000 miles high.

WILL BURN UP

Echo might continue in orbit for 20 years if space were a lightless void. But the pressure of solar radiation, the National Aeronautics and Space Administration said, will push it in about a year into denser areas of the earth's atmosphere where it will burn up.

The total force of sunlight on the sphere, NSA said, is only one-fiftieth of an ounce.

FLIGHT TIME CUT

When launched, Echo approached no closer than 932 miles to the earth in its orbital flights. As of today, however, the satellite's perigee (closest point to earth) was only 817.2 miles.

Meanwhile, NASA said, atmospheric drag is cutting Echo's time of flight in each circuit of the earth by about one second a week. This is true despite the fact that space in the region traversed by Echo comes closer to being a complete vacuum than anything science can achieve in the laboratory.

The effects of sunlight and atmospheric drag on Echo were reported by Dr. Robert Jastrow and Robert Bryant of the Theoretical Division of NASA's Goddard Space Flight Center.

Echo was launched primarily as a radio communications experiment and is still being used to reflect messages from coast to coast. But because of its huge dimensions—it is as big as a 10-story building—it also serves as a sensitive instrument for gauging the effect of sunlight and measuring atmospheric density at high altitudes.

Color-Ads Increase

Consumers are reading more color ads in their daily newspapers. The use of color advertising during the first 11 months of 1959 was better than 24.1 per cent ahead of the same period in 1958.

U.A.R. Protests Infiltration

CAIRO (UPI) — Informed sources said Sunday the United Arab Republic has protested strongly to Jordan against infiltration incidents allegedly carried out in Syria.

Hafiz Ismail, foreign affairs undersecretary, called in the Jordanian ambassador and was reported to have delivered the protest during a 45-meeting.

FREE! FOAM RUBBER!

A LAYER OF FOAM RUBBER ON THE ARMS, SEAT AND BACK OF EVERY SUIT, SOFA OR CHAIR THAT WE REBUILD AND RECOVER ABSOLUTELY FREE! CALL NOW! OFFER LIMITED!

Yes, Ma'm, nothing down!
One and one-half months before first payment! Enjoy real comfort at no extra cost!

THERE'S NONE BETTER THAN
THE BEST UPHOLSTERING & DECORATING CO.

SOFAS From $28.00
2-Pc. SUITS From $48.00
CHAIRS as low as $8.00

CALL NOW!
DAY OR NIGHT
MU. 8-5173

See the South's finest selection of fabrics for modern or period furniture in your home day or night! No obligation! Hurry! Offer Limited!

your check can't get trapped in traffic

See C&S

FOR A CHECKING ACCOUNT

Fed up on fighting traffic? On hunting for parking space . . . feeding parking meters? Try this easy, *streamlined* way:

Stay home! Relax in your favorite chair. Pay your bills the easy way . . . by mail . . . with a C&S Checking Account. It's a big relief *at small cost.*

You'll enjoy bank-vault safety. Plus real control of spending. And cancelled-check "receipts" that speak for themselves.

What's more, you'll enjoy joining up with Georgia's largest family of checking account customers—at the C&S. And you'll get a personal lift from the C&S *personal* kind of banking.

Come in today! You can open an account in minutes. Yet it will save you golden hours *and dollars* every month!

For Banking The Customer's Way . . . See C&S

The Citizens & Southern National Bank

AND AFFILIATES IN ATLANTA

MEMBERS FDIC

SPIN A DIAL and SPAN THE NATION

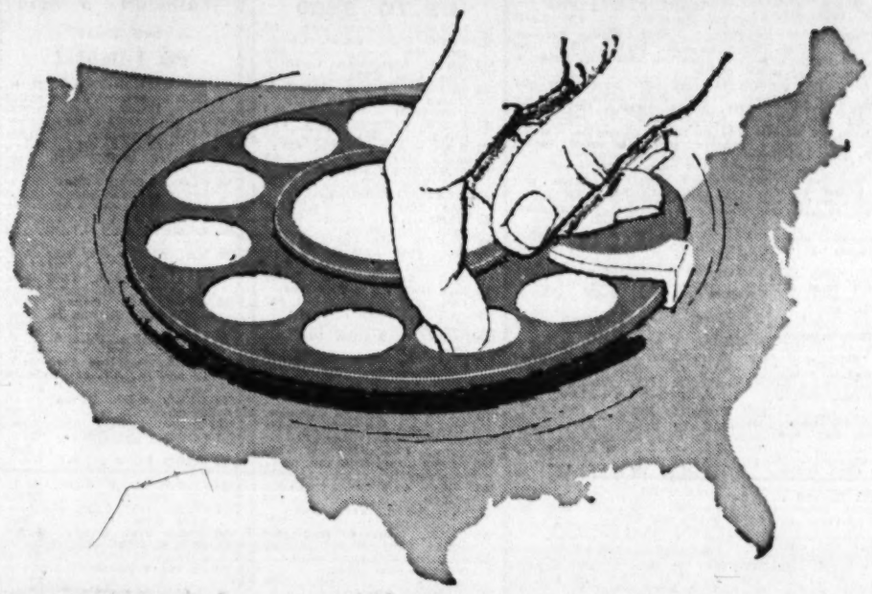

Enjoy This Fast, New Long Distance Service

It's Fun to Dial Your Own Long Distance Calls

(Station-to-station calls only)

DIAL DIRECT FROM ATLANTA AND THESE 28 OTHER NORTH GEORGIA COMMUNITIES:

Alpharetta, Athens, Austell, Buford, Carrollton, Chamblee, Clarkston, Conyers, Covington, Dallas, Douglasville, Duluth, Fairburn, Fayetteville, Gainesville, Jonesboro, Lawrenceville, Lithonia, Marietta, McDonough, Norcross, Palmetto, Powder Springs, Roswell, Smyrna, Stockbridge, Stone Mountain, Villa Rica

It means so much to keep in touch. And now Long Distance is faster than ever when you dial the call yourself. What's more, you always get the low station-to-station rate.

The inside front cover of the new telephone directory gives complete instructions for dialing your own Long Distance calls. You'll also find a list of cities you can dial and their area codes. Use your new Blue Book for listing out-of-town numbers and their area codes, as well as other frequently called numbers.

Southern Bell

"Thanks for Calling"

Jesse OUTLAR
★ Sports Editor ★

The Pirates in Six

The upcoming World Series is merely the 25th chapter of an old and amazing success story for the proud New York Yankees. It's New Year's Eve, Mardi Gras, the Fourth of July and the end of 33 years of frustration for the Pittsburgh Pirates.

It's easy to understand why the Yankees calmly celebrated their latest pennant at a routine steak party, while the Pirates whooped and hollered and almost wrecked the joint. New York had not won a pennant since 1958. Pittsburgh had not won since 1927.

Outlar

The Yankees have raised the American League flag 23 times and claimed 16 world championships since the Pirates last participated in the Series. Of course it was the Yankees who shot down the last Pittsburgh entry with a humiliating four-game blast.

This Series means everything to Danny Murtaugh's men and their boosters. It's only a chance for Casey Stengel's blase troops to make another trip to the bank.

From a Yankee viewpoint the Series is apt to be an historic occasion for only one reason. It's almost certain to be the last show produced by George Weiss and Casey Stengel, the most successful pennant producers in American League history.

Weiss, a proven genius in the front office, has supplied the talent and Stengel has handled it like a genius on the diamond. The result, of course, has been 10 World Series at Yankee Stadium during Casey's 12-year regime.

—Stengel Saved the Best for Last

It's generally conceded that Stengel saved the best for what is likely to be his last season. He has never rendered a finer managerial performance. Under his skillful guidance an outfit which looked like an ordinary team in Florida winged under the pennant wire with 15 straight triumphs.

Mickey Mantle smacked 40 homers and Roger Maris hit 39, but there was no other resemblance to the Yankees of old or to some of Stengel's previous casts. In fact, Bill Skowron is the only .300 hitter listed in the starting Yankee lineup.

Juggling pitchers with fantastic success, Stengel got tremendous mileage out of sub-par staff. As Stengel noted, his second stringers pitched better than his first stringers most of the time. The record punctuates his remark. Art Ditmar was the big winner, but he won only 15 games. Yet reliefer Ryne Duren was the lone Yankee hurler below the .500 mark. In brief, Stengel turned quantity into quality.

Danny Murtaugh, a Southern Association graduate, did a stick-out piloting job for the Pirates, and he's a cinch to emerge as the N. L. Manager of the Year for the second time in three seasons. But, at least in the opinion of one man, Murtaugh won with a much stronger club. For sure, he won in a tougher league.

—Bucs Boast Stronger Mound Corps

Due largely to the stampede down the stretch and the fact that the Yankees are old pros in World Series competition, New York is the favorite to claim its 19th crown.

But the psychological edge belongs to Pittsburgh. So does the best pitching staff. Vern Law, who goes against Ditmar in the opener Wednesday, was the outstanding right-hander in the majors. Bob Friend, Wilmer Mizell and Harvey Haddix will follow Law according to Murtaugh's pitching plans. Roy Face and the veteran Clem Labine will be on instant call in the bullpen. Georgian Tom Cheney, Joe Gibbon, Fred Green and George Witt are also available.

Stengel hasn't revealed his pitching blueprint, but Bob Turley and Whitey Ford probably will get the call after Ditmar. Ralph Terry climbed near the top of the staff with a near perfect game at the end. Luis Arroyo and Duren still head up the bullpen. Then, there's Bill Stafford, Duke Maas, Jim Coates and Bobby Shantz.

Pittsburgh's pitching advantage offsets the Yankees' power. Now that N. L. batting champ Dick Groat is back in harness, the Pirates are much stronger at the plate and in the field. The Bucs play the hit-and-run to the hilt, and Groat is one of the best in this and other phases of the game.

Other than the names on the front of the uniforms, there's not too much about the current Yankees to frighten an opponent. And the Pirates maintain that they are not awed in any fashion.

The Bucs aren't overconfident. They're confident. They know they have a solid ball club. During most of the season they appeared to have the best club in baseball. Other than the winning share of the purse, this Series means much more to the Pirates than the Yankees. The Pirates are a solid choice here in six games or less.

IT'S OFFICIAL: LAW VS. DITMAR

Murtaugh and Bucs Unawed By Yanks

By OSCAR FRALEY

PITTSBURGH (UPI) — Battling Danny Murtaugh and his underdog Pittsburgh Pirates threw down the gauntlet to the mighty New York Yankees Monday by labeling the start of the World Series Wednesday as "just another opening game."

"Sure, they've got more Series experience," grunted the tobacco-chewing Murtaugh as he quietly watched his National League champions go through an hour and a half batting drill at ancient, ivy-colored Forbes Field, which hasn't seen a Series in 33 years.

"But this is like the opening of the season or the start of a football game," he added. "Get past the opening kickoff, or the first inning, and it's just another ball game before a full house. So they're favored. Well, we weren't favored all year."

The Pirates were calm and relaxed and, like starter Vernon (Deacon) Law, the tall right-hander who will open for them Wednesday, showed no evidence of tension. And even the Yankees, taking a final drill in Yankee Stadium before enplaning for Pittsburgh, admitted that the Pirates' 20-game winner might have an edge on their surprise starter, right-hander Art Ditmar, a 15-game winner.

That opening game shaped up as a battle between two pitchers of similar techniques—fast ball, sinker, curve and change-up.

"But I guess we have to admit that Law has a little better control," said Yankee pitching coach Eddie Lopat.

Manager Casey Stengel, the gnarled gnome who has led the Yankees to 10 American League pennants in 12 years, upset calculations when he named Ditmar for the opener. He had been expected to go with lefty Whitey Ford but announced garroulously that "I figured I'd better pick Ditmar because at some times this year he has won the first game of an important series for us."

The Yankees, long on power and short on pitching, were no better than even money to win the opening game starting at 1 p.m. (EDT) Wednesday but

Continued on Page 32

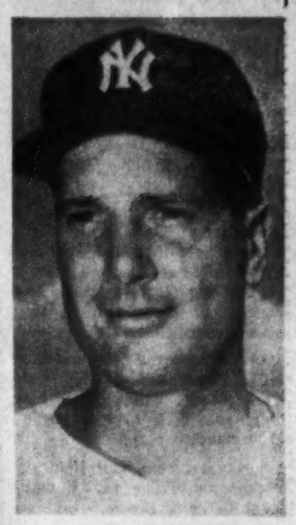
ART DITMAR
Gets Casey's Call

Elliott Fired; Is Gordon In?

Senators Re-Hire Lavagetto for '61

From Press Dispatches

Joe Gordon left the Detroit Tigers high and dry Monday by quitting as manager, and the Kansas City Athletics said they would talk to him about succeeding the fired Bob Elliott.

Joe Gordon

Meanwhile, Harry (Cookie) Lavagetto agreed to contract terms with the Washington Senators, putting an end to reports that he would go to the San Francisco Giants.

The explosive day in the baseball world was highlighted by the firing of Elliott, the Kansas City manager for only one season.

Parke Carroll, general manager of the Athletics, said he intends to discuss the Kansas City managerial job with Gordon during the World Series, starting Wednesday in Pittsburgh.

Carroll said he had talked with DeWitt about Gordon's release.

The Senators announced no figures of Lavagetto's new one-year contract, but it was believed that Lavagetto will receive $30,000, an increase of $7,000.

Associated Press Wirephoto
"THAT'S THE WAY I'VE SEEN POP SWING THAT BASEBALL"
Buc Left-Hander Vinegar Bend Mizell Checks Son David, 4, and His Right-Handed Form

Worrell's Homecoming Test: Tug-Of-War with McKeever

By AL THOMY

California, here he comes. Right back where Bill Worrell started from . . . a little over a month ago.

It was August 31 when Worrell boarded a DC-7 in California and came southeast to seek a collegiate football future at the University of Georgia.

As a junior college transfer from Palo Verde, 245-pound Worrell was eligible for immediate varsity duty and Coach Wally Butts pressed him into service.

That was 10 pounds ago. The Winterhaven, Calif., native now weighs a solid 235. He has been playing right guard on the third Bulldog unit, but coaches say he will move up once he has fully oriented himself with the Georgia system.

On Wednesday afternoon at 3:30 p.m., Worrell and his Georgia teammates will board a DC-7 at the Atlanta Airport for a trip back to California and a Friday night football date with the Trojans of Southern Cal.

Speaking from Athens after practice Monday evening, Worrell said he was anxious to play before homestate folk in the Los Angeles Coliseum.

When he is in the game, his opposite number will be the widely heralded and somewhat controversial Mike McKeever, one half of the most famous twin combo in football.

"I have seen Mike play several times," said Worrell, "and he is a mighty fine football player, big and tough, very aggressive. I believe he weighs 230, so I would have about five pounds on him. I am looking forward to playing against him."

The California weather, Worrell

Continued on Page 32

Fullmer's Title Bout Postponed

Torn Muscle Delays Fight with Robinson

LOS ANGELES (AP)—Champion Gene Fullmer Monday revealed he has torn a muscle in his right leg, forcing postponement of his fight with Sugar Ray Robinson for the National Boxing Association version of the middleweight boxing title.

The bout, scheduled for next Saturday in the Sports Arena, has been rescheduled for Dec. 3.

Fullmer hurt the plantaris muscle in his right calf during a workout last Saturday. At first it was thought to be merely a charley horse, but doctors examined it Monday morning, and ordered Fullmer to rest.

The champion was limping badly, and said he was in pain.

Robinson, training at Gilman Hot Springs, wasn't immediately available for comment. But his handlers expressed disappointment.

HAYES APOLOGIZES: 'MIKE'S ALL RIGHT'

COLUMBUS, Ohio (AP) — Ohio State coach Woody Hayes said today that Southern Cal's great guard, Mike McKeever, played a good clean game against the Bucks Saturday.

"A letter to that effect is being written to Mike, to the president of Southern California, and to Athletic Director Jess Hill," Hayes told his press luncheon guests.

Harry Strobel, assistant Buckeye coach, was quoted in a postgame statement that "McKeever hit one of our players and should have been thrown out of the game instead of getting a 15-yard penalty."

Hayes said Strobel's remarks were an "unwarranted presumption of giult on McKeever's part," and that game films showed the Trojan guard was not at fault in any way.

"On the play involved, Mike made a good clean tackle," Hayes said. "Another player, the films show, struck our ball carrier—but it was not Mike, and it was the only infraction we could find in all our movies.

"So far as we are concerned, and we've played against him twice, McKeever is a clean ball player. He plays the kind of good, hard football that we like our own boys to play. He had a bruised knee Saturday, but he was still a standout."

Dodd Doubts Tech Can Dent LSU Line

By JACK WILLIAMS

Take it from Bobby Dodd. If Georgia Tech's Yellow Jackets hope to beat Louisiana State here Saturday, they'll have to do it with defense.

"I don't know any way in the world we can score more than one touchdown," Dodd said Monday. "We'll be up against one of the great defensive teams in the country."

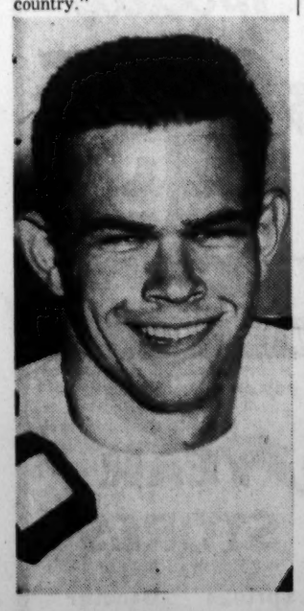
JIM POWELL
Lost for Three Weeks

The record books prove that Dodd has a very good point. Only three teams in three full seasons of play have been able to score as many as two touchdowns in a game against the Bayou Bengals.

Duke did it in 1958, tallying 18, but losing, 50-18. Tennessee scored twice last season in 14-13 win over the Tigers and Ole Miss did it in the Sugar Bowl last New Year's Day to post a decisive 21-0 victory.

"Defense simply has to be the story in this game," Dodd said. "Either we keep it a low scoring game or we get beat."

It is interesting, then, to note that defense has been the Jackets' only weakness so far this football season. All three opponents, Kentucky, Rice and Florida, managed to score twice.

It marks the first time since 1950 that Tech has given up as many as two touchdowns three games in a row.

"When I talk about defense," Dodd said, "I don't mean yardage. It doesn't matter how many yards you give up just so long as the other fellow doesn't cross the goal.

"That's where LSU stands out. A lot of teams get down there close, but they have a devil of a time getting the ball over.

"With all due respect to the teams we've faced so far, LSU

Continued on Page 32

Four Square reasons to buy Century Club
Fine STRAIGHT BOURBON flavor
Light and Mild
Superior value
A name famous since 1883
NATIONAL DISTILLERS PRODUCTS CO., NEW YORK
STRAIGHT BOURBON WHISKEY 86 PROOF

from Denmark . . .
you are especially invited to see this collection of spectator shirts . . .
. . . we put special emphasis on this soft, luxurious fabric that so completely captures the rich, woodland colors. Tailored by one of our oldest and most trusted resources this is a shirt you will be proud to own or to give. $10.95
P.S. and, of course, a most fitting companion is our Daks English slacks.*
Musa'a
the style center of the south . . . downtown and lenox square

Don't learn about BAD BRAKES BY ACCIDENT
GET A DUFFY 7 POINT BRAKE SAFETY CHECK
1. Pull wheels and inspect linings
2. Check brake drums
3. Clean brake assembly
4. Inspect front wheel bearings
5. Check hydraulic system and add fluid
6. Pack front wheel bearings
7. Complete brake adjustment
$3.50
THE GENERAL TIRE DUFFY'S SERVICE CENTERS
729 Spring St., N.W. TR. 5-7711
110 W. Court Square Decatur, Ga.
Roswell at Gresham St. Marietta, Ga.

"Your first Gray Hair?"

Use Herbold Pomade - an amazing Hair Cream to
Tone Down Gray Hair
Keep it Neat, Alive, Young Looking
When grayness first appears, hair becomes dry, drab, streaked—as color, lustre and natural oils slowly fade away. It's beginning to show its age! Now, you can replace the lost color and oils, so vital to the good looks of your hair—simply by using Herbold Pomade as your regular hair dressing.
If your hair is all gray, streaked with gray, drab, faded, or mousy looking—Herbold Pomade will blend in lasting color just right for your hair. But will not change your natural color . . . only enrich it. Gradually, day by day, your hair will look more and more like it did before it turned gray.
The improvement is so real, so subtle, no one, not even yourself can tell you are using anything but a fine hair dressing. The special lanolin and conditioning hair oils in Herbold Pomade are exactly what gray, dry, lifeless hair needs to give it a lustrous, alive, handsomely groomed look.
So easy! All you do is use Herbold Pomade instead of your regular hair dressing, in the privacy of your home—that's all—nothing else to buy or do. No confusing shades—just one Herbold Pomade is right for all hair. Massage it in with fingertips daily, until grayness is no longer visible. Then 2 or 3 times a week to keep it that way. In 1 to 3 weeks you will have the assurance that your hair will always look young, neat, and handsome. Herbold Laboratory guarantees it.

$1.25 & $3 $2 plus tax
Herbold Pomade For Men & Women
Cream or Liquid
Use Creamy Pomade to condition dry hair. Liquid Pomade for normal hair. Both tone down gray hair.
ON SALE AT WALGREENS DRUG STORE

BAKER 'SOLVES' PROBLEM

How to Stop Colts: Let'Em Grow Old

By AL THOMY

Sam Baker, a blithe spirit who has hired out his right toe for a living, Monday night told members of the Atlanta Quarterback Club a way has been found to unseat the Baltimore Colts.

"The secret," said the Cleveland Brown's placement specialist, "is to let 'em grow old."

Then, seriously, he forecast a tougher National Football League fight for the Colts "because they haven't got a powerful running attack—and its absence will hurt them as the season goes on."

In the Western Division of the NFL, Baker believes the New York Giants will provide the chief roadblock to Cleveland's championship path.

A refugee from frustration at Washington, Baker said it was great to be a Brown.

"I was apprehensive at first," he said. "No one told me about my trade to Cleveland. One morning I get a call from a man who said he was Paul Brown and asked if I would like to play for Cleveland. I thought it was a prank, but I was afraid to say no; after all, it might be Paul Brown.

"I was also afraid to say yes because it might be George Preston Marshall (Redskin owner) checking up on me. He finally convinced me and I said yes."

Baker contrasted the losing tradition at Washington and the winning spirit at Cleveland.

"The other day we won our second straight and I was ready to cheer in the dressing room. The other guys, I noticed, came in, dressed and left without fanfare. They never had an idea they would lose. A two-game winning streak at Washington would have called for a celebration."

Baker took a dig at Marshall.

"Last year we had won a few games and we felt good about the upcoming game with Pittsburgh. Marshall, who owns, manages and tries to coach the Redskins, came out to practice field in his limousine and told us we'd have to start tackling and blocking, with emphasis on the 'we.' Morale of the team dipped right there and we lost by a big score."

Describing his new boss, Brown, Baker said, "He is dedicated—dedicated to winning. He sincerely believes he has to win. He had one losing season and they say he wouldn't have survived another. Brown has no use for smokers, drinkers and chasers—he calls them dogs and he says you lose one game for each dog on the team."

Staff Photo—Guy Hayes

SAM BAKER BOOTS ONE FOR ATLANTA QBS

Lamar Ball (Holding), Dave Henritze (L), Ralph Cartledge

Baker has a high opinion of linebacker Dave Lloyd (ex-Georgia) and end Fred Murphy (ex-Tech).

On Lloyd: "He's hard-nosed. I've heard down here that he didn't keep training too well, but Brown must have changed him. He's my roommate and a fine fellow. I'm glad he's on our team."

On Murphy: "He wasn't in the planning at all, but he made the team on desire to play. He's a fine end."

A pro team, said Baker, is like a small city.

"We have doctors, lawyers, insurance salesmen and other profesisonal men—and also bums and tramps, just as any small city would have. A guy plays pro ball because he loves it, and he's sacrificing a business career to do it. Who'll hire you for half the year?"

Other Bakerisms:

—Ex-Georgia end John Carson was let go at Washington, not because he had slowed down but because he criticized Marshall in a newspaper column he was writing.

—The center and the holder are "75 per cent" of a successful placemen...

—The AFL has affected the NFL in that player distribution has thinned out and salaries improved. He forecast that several AFL cities will be absorbed into the NFL in five-six years, making 16-18-team league.

—Paul Brown calls every Cleveland play because he has observers stationed throughout stadium and he knows the right one, "and you can't argue with success."

—Every NFL player is warned to stay away from all gamblers and officials say "there will never be a Black Sox scandal in pro football."

—Detroit Lions had a lot of trouble because businessmen-owners were trying to coach the team, according to what Baker heard.

Staff Photo—Darrell Thompson

FURMAN COACH BOB KING CONGRATULATES BACK, LINEMAN OF WEEK

TD Club Honors Southwest's John Carson (L), Avondale's Mike Herron

Carson Tops City In Offense

Tibbetts, Hughes Set Grid Pace

By CHARLIE ROBERTS

John Carson, 180-pound senior quarterback who has sparked the Southwest High Wolves to four victories in five starts, is the total offense leader in the City League football race.

Carson, who will be firing against Sylvan Friday night at Cheney Stadium, has accounted for 608 yards, 351 through the air and 257 afoot.

West Fulton's Lynn Hughes (565), O'Keefe's Buddy Blankenship (538) and Murphy's Wayne McDaniel (406) are next in order in total offense lists.

Smith High's fleet John Tibbetts, who will test North Fulton's unscored-upon defense at Grady Stadium Friday, and West Fulton's Lynn Hughes are leaders in other important categories.

Tibbetts has carried the ball more times than any other Region 3-AAA back and has gained the most ground, 362 yards. Hughes, who gets a crack at Walter George Friday at Cheney, has pitched for 498 yards, completing 29 of 40 passes.

McDaniel, who fires at Bass Saturday night at Grady, has thrown four touchdown aerials, one more than runner-up Hughes. And Murphy's Mike Fisher has barreled along for the best average per carry. With 324 yards on 37 lugs, Fisher is averaging 8.8 yards per effort.

Other leading ball carriers in order behind Tibbetts and Fisher are Carson, Grady's Alex Povilaitis, Southwest's Paul Jenkins, George's Tommy Carlton and North Fulton David Truby. The latter has scored six touchdowns to five for Jenkins, the number two man.

McDaniel (370), Blankenship (352), Carson (351), East Atlanta's Mike Bramblett (299) and North Fulton's Jimmy Sudderth (280) follow Hughes in yards-gained through the air.

3-AAA LEADERS

RUSHING LEADERS

Player and School	Runs	Yds.	Avg.	Tds
John Tibbetts, Smith	54	362	6.4	3
Mike Fisher, Murphy	37	324	8.8	0
John Carson, Swest	47	257	5.5	4
Alex Povilaitis, Grady	36	249	6.9	2
Paul Jenkins, S'west	39	240	6.1	5
Tommy Carlton, George	52	239	4.6	1
David Truby, NFulton	46	232	5.0	6
Tom Alexander, WFul	38	221	5.8	1
Aubrey Mitchell, Bass	43	191	4.4	1
Buddy Blankenship, O'K	47	186	4.0	3
Cam Crockett, NFulton	43	183	4.3	1
Ben Hinson, Nside	40	164	4.1	0

PASSING LEADERS

Player and School	Pass	Com.	Yds.	Tds.
Lynn Hughes, WFulton	40	29	498	3
Wayne McDaniel, Mur.	67	34	370	4
Buddy Blankenship, O'K	58	35	352	1
John Carson, Swest	50	25	351	2
Jimmy Sudderth, NFul	48	18	280	1
Mike Bramblett, E. Atl.	44	18	279	2
Marvin Williams, Ful.	45	17	254	2
Kim King, Brown	63	18	199	0
Joel Cooper, Bass	29	13	193	0

TEAM STATISTICS

School	G.	Yds.	Yds. Agnst.	Pts.	Pts. Agnst.
Bass	4	575	592	42	33
Brown	5	582	1119	12	74
East	4	783	1174	31	119
Fulton	4	683	753	45	41
George	5	487	1403	6	91
Grady	4	980	678	60	40
Murphy	4	1056	679	87	38
North Fulton	4	915	490	60	0
Northside	3	481	400	20	13
O'Keefe	5	1118	876	66	57
Roosevelt	4	337	835	6	71
Smith	4	770	1181	46	104
Southwest	5	1318	617	101	16
Sylvan	4	924	530	59	23
West Fulton	5	1238	995	103	54

HENDLEY WINS TITLE FOR COLONELS, 5-1

LOUISVILLE, Ky. — Bobby Hendley, top left-hander in the American Assn., shackled Toronto on six hits Monday night and Louisville smashed out a 5-1 victory that clinched the Little World Series.

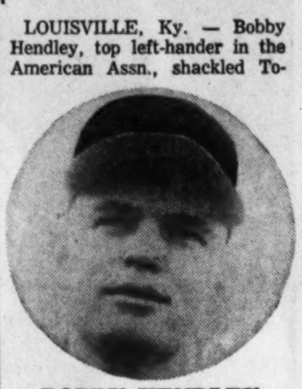

BOBBY HENDLEY

Hurls Title Clincher

Hendley, a Macon, Ga., native and two other former Atlanta Crackers had heavy hands in the clinching victory over the International League pennant winners.

Frank Torre lashed a sixth inning home run with John DeMerit, who had singled, on base for the big blow. That sock pinned the defeat on starter Steve Ridzik.

Hendley, 20-10 for the year, allowed the Maple Leafs two hits in the ninth, and a crowd of 4,643 cheered Bill Adair, the Colonels' pilot, when he decided to let the lefty stay in the game. He bore down and fanned the last man.

Only run that Mel McGaha's Leafs scored came in the fifth when ex-Cracker Earl Hersh singled and came home on Herb Plews' triple.

Back in the dressing room, where champagne flowed like tap water, Adair said Hendley pitched one of his finest games of the season.

"What else can you say about him and a team that wins all the big ones?"

He was asked if Hendley, who appears to be a big league prospect, would be back with the Colonels next season in spring training.

"Yes, in spring training . . ."

Toronto	000 010 000—1	6	0
Louisville	000 113 00x—5	7	0

Ridzik, Scantlebury (6), Hawkins (6), Heman and Hannah; Hendley and Lopata.

Nelson Meets Gunkel Friday

Pretty Boy Nelson gets his first main event billing in Atlanta Friday night when he takes on Ray Gunkel in one half of the double main event wrestling card at City Auditorium.

Harder, Luke Kept by Tribe

CLEVELAND (AP) — The Cleveland Indians Monday rehired two coaches and released two others. Mel Harder, veteran pitching coach, and Luke Appling, third base coach, were retained.

Coach Red Kress, with the club since 1953, and Ed Fitzgerald, who joined the staff last year, were released.

Ted Wilks, who assisted Harder last season in coaching hurlers, will return to the Indians' farm system.

FINAL MAJOR LEAGUE AVERAGES

AMERICAN LEAGUE INDIVIDUAL BATTING (150 or more at bats)

Player, Club	AB	R	H	HR	RBI	Pct.
Runnels, Bos.	528	80	169	2	35	.320
Willi'ms, Bos.	310	56	98	29	72	.316
Smith, Chi.	536	80	169	12	72	.315
Minoso, Chi.	591	89	184	20	105	.311
Skowr'n, N.Y.	538	63	166	26	91	.309
Kuenn, Cle.	474	65	146	9	54	.308
Geiger, Bos.	246	32	74	9	33	.301
Sievers, Chi.	444	87	131	28	93	.295
Robins'n, Balt.	595	74	175	14	88	.294
Green, Wash.	330	62	97	5	33	.294
Klus'ski, Chi.	181	20	53	5	39	.293
Franc'na, Cle.	544	84	159	17	79	.292
Gentile, Balt.	384	66	112	21	98	.292
Fox, Chi.	605	85	175	2	59	.289
Power, Cle.	580	69	167	10	84	.288
Aspr'nte, Cle.	462	65	133	10	48	.288
Willi'ms, K.C.	420	47	121	12	63	.288
Cash, Det.	353	64	101	18	63	.286
Nixon, Bos.	354	30	101	6	38	.285
Lopez, N.Y.	408	66	116	9	42	.284
Maris, N.Y.	499	98	141	39	112	.283
Woodling, Balt	434	68	123	11	62	.283
Piersall, Cle.	486	70	137	18	66	.282
Wertz, Bos.	444	45	125	19	103	.282
Siebern, K.C.	520	69	145	19	69	.279
Kaline, Det.	551	77	153	15	68	.278
Aparicio, Chi.	600	86	166	2	61	.277
Mantle, N.Y.	526	119	145	40	94	.276
Kil'br'w, Wash	442	83	122	31	80	.276
Berra, NY	359	46	99	15	62	.276
Bauer, K.C.	255	30	70	3	31	.275
Kubek, N.Y.	568	76	155	14	62	.273
Freese, Chi.	455	60	124	17	79	.273
Lumpe, K.C.	574	70	156	8	54	.272
Romano, Cle.	316	40	86	16	52	.272
Malzone, Bos.	595	60	161	14	79	.271
Battey, Wash.	466	49	126	15	60	.270
Lemon, Wash.	528	81	142	38	100	.269
Triandos, Balt.	364	36	98	12	54	.269
Tasby, Bos.	470	77	126	7	40	.268
Temple, Cle.	381	50	102	2	19	.268
Dropo, Balt	179	16	48	4	21	.268
Breeding, Balt	551	69	147	3	43	.267
Herzog, K.C.	252	43	67	8	38	.266
Bertoia, Wash.	460	44	122	4	45	.265
Daley, K.C.	229	19	60	5	25	.262
Yost, Det.	497	78	129	14	47	.260
Snyder, K.C.	304	44	79	4	26	.260
McD'g'ld, N.Y.	336	54	87	8	34	.259
Held, Cle.	376	45	97	21	67	.258
Busby, Balt.	159	26	41	0	12	.258
Gardn'r, Wash	592	71	152	9	56	.257
DeLaHoz, Cle.	160	20	41	6	23	.256
Tuttle, K.C.	560	75	143	8	40	.255
Hansen, Balt.	530	72	135	22	86	.255
Chrisley, Det.	220	27	56	5	24	.255
Bolling, Det.	536	64	136	9	58	.254
Brandt, Balt.	512	73	130	15	65	.254
Landis, Chi.	494	89	125	10	51	.253
Cerv, N.Y.	293	46	74	14	40	.253
Rich'son, N.Y.	460	46	116	1	26	.252
Lollar, Chi.	421	43	106	7	46	.252
Becquer, Wash	298	41	75	4	35	.252
Allison, Wash	501	79	126	15	69	.251
Colavito, Det.	555	67	138	35	87	.249
Thr'n'b'y, K.C.	237	29	59	11	41	.249
Keough, Cle.	254	34	64	4	20	.248
Thrnby., Wash.	157	18	39	1	23	.248
Pilarcik, Balt	194	30	48	4	17	.247
Buddin, Bos.	428	62	105	6	36	.245
Howard, N.Y.	323	29	79	6	39	.245
Boyer, N.Y.	393	54	95	14	46	.242
Green, Bos.	260	36	63	3	21	.242
Fern'dez, Det.	435	44	105	4	35	.241
Maxwell, Det.	482	70	114	24	81	.237
Stephens, Balt.	302	47	71	7	23	.235
Carey, K.C.	346	31	81	12	54	.234
Kravitz, K.C.	175	17	41	4	14	.234
Clinton, Bos.	297	37	68	6	36	.229
Courtney, Balt.	154	14	35	1	12	.227
Hamlin, K.C.	428	51	96	2	24	.224
Hardy, Bos.	163	33	36	2	16	.221
Dobbek, Wash.	248	32	54	10	31	.218
Wilson, Clev.	222	22	48	2	25	.216
V'l'v'so, Wash.	269	23	57		19	.212
Phillips, Cle.	304	34	63	4	33	.207
Bilko, Det.	222	20	46	9	25	.207
Consolo, Wash.	174	23	36	3	15	.207
Chiti, Det.	294	25	59	7	33	.201
Berberet, Det.	232	18	45	5	23	.194

Grand slam homers—Wertz, Boston, three; Triandos, Baltimore, Throneberry, Kansas City, two each; Minoso, Chicago; Berberet, Kaline, Cash, Detroit; Gentile, Robinson, Pearson, Kalus, Woodling, Baltimore; Battey, Gardner, Pascual, Washington; Green, Tasby, Repulski, Boston; Power, Held, Cleveland; Williams, Lumpe, Kansas City; Berra, New York, one each.

NATIONAL LEAGUE INDIVIDUAL BATTING (150 or more at bats)

Player, Club	AB	R	H	HR	RBI	Pct.
Groat, Pitt.	573	85	186	2	50	.325
Larker, L.A.	440	55	142	5	79	.323
Mays, S.F.	595	107	190	29	103	.319
Clemente, Pitt.	570	89	179	16	94	.314
Boyer, St.L.	552	95	168	32	97	.304
Nelson, Pitt.	200	34	60	7	35	.300
Moon, L.A.	469	74	140	13	69	.299
Adcock, Mil.	514	55	153	25	92	.298
Cepeda, S.F.	569	81	169	24	96	.297
Robinson, Cin.	464	86	138	31	83	.297
Wills, L.A.	516	75	152	0	27	.295
Smith, Pitt.	258	37	76	11	45	.295
Crandall, Mil.	537	81	158	19	76	.294
Burgess, Pitt.	337	33	99	7	39	.294
Aaron, Mil.	590	102	172	40	126	.292
Kasko, Cin.	479	56	140	6	50	.292
Ashburn, Chi.	547	99	159	0	40	.291
Lynch, Cin.	159	23	46	6	27	.289
Nieman, St.L.	188	19	54	4	31	.287
Pinson, Cin.	653	107	187	20	61	.286
Bruton, Mil.	629	112	180	12	54	.286
Smith, Phila.	217	24	62	4	27	.286
Taylor, Phila.	581	80	165	5	44	.284
White, St.L.	554	81	157	16	79	.283
Hoak, Pitt.	553	98	156	16	79	.282
Post, Cin.	333	47	94	19	50	.282
Herr'ra, Phila.	512	61	144	17	71	.281
Cun'ham, St.L.	492	68	138	6	39	.280
Mathews, Mil.	548	108	152	39	124	.277
Am'fit'no, S.F.	329	47	91	1	26	.277
T.Davis, L.A.	352	43	97	11	44	.276
Musial, St.L.	331	49	91	17	63	.275
G'nz'lez, Phila.	340	37	93	9	47	.274
Demeter, L.A.	168	23	46	9	29	.274
Skinner, Pitt.	571	83	156	15	86	.273
M'zer'ski, Pitt.	538	58	147	11	64	.273
D'rymple, Phila	158	11	43	4	20	.272
Banks, Chi.	597	94	162	41	117	.271
Coleman, Cin.	251	26	68	6	32	.271
Howard, L.A.	448	55	120	23	77	.268
Schmidt, S.F.	344	31	92	8	37	.267
Cimoli, Pitt.	307	36	82	0	28	.267
Altman, Chi.	334	50	89	13	51	.266
Dark, Mil.	339	45	90	4	32	.265
Virdon, Pitt.	409	59	108	8	40	.264
F.Alou, S.F.	322	48	85	8	44	.264
Bell, Cin.	515	65	135	12	62	.262
Moryn, St.L.	309	36	81	13	46	.262
Bailey, Cin.	441	52	115	13	67	.261
Curry, Phila.	245	26	64	6	34	.261
Stuart, Pitt.	438	48	114	23	83	.260
Callison, Phila	288	36	75	9	30	.260
Spencer, St.L.	507	70	131	16	58	.258
immer, Chi.	368	37	95	6	35	.258
Sch'd'nst, Mil.	226	21	58	1	19	.257
Neal, L.A.	477	60	122	8	40	.256
Will, Chi.	475	58	121	6	52	.255
Kirkland, S.F.	515	59	130	21	65	.252
Davenp't, S.F.	363	43	91	6	38	.251
Santo, Chi.	347	44	87	9	44	.251
Covingt'n, Mil.	281	25	70	10	35	.249
Gilliam, L.A.	557	96	138	5	40	.248
Martin, Cin.	317	34	78	3	16	.246
Logan, Mil.	482	52	118	7	41	.245
Gra'mas, St.L.	196	20	48	4	17	.245
Rodgers, S.F.	217	22	53	2	22	.244
Snider, L.A.	235	38	57	14	36	.243
Bouchee, Chi.	364	34	88	5	52	.242
Landrith, S.F.	190	18	46	1	20	.242
Kindall, Chi.	246	17	59	2	23	.240
Walters, Phila.	426	42	102	8	37	.239
Thomas, Chi.	479	54	114	21	64	.238
McCovey, S.F.	260	37	62	13	51	.238
Javier, St.L.	451	55	107	4	21	.237
Flood, St.L.	396	37	94	8	38	.237
D'Greco, Phila	300	48	71	10	26	.237
Blas'ame, S.F.	522	72	123	2	31	.236
McMillan, Cin.	399	43	94	10	42	.236
Amaro, Phila.	264	25	61	0	16	.231
Saw'tski, St.L.	179	16	41	6	27	.229
Smith, St.L.	337	20	77	2	28	.228
Cottier, Mil.	229	29	52	3	19	.227
Bressoud, S.F.	386	37	87	9	43	.225
Walls, Phila.	265	31	59	4	26	.223
Coker, Phila.	252	18	54	6	34	.214
Anders'n, Cinn	159	16	34	6	21	.214
Roseboro, L.A.	287	22	61	8	43	.213
Taylor, Chi.	150	14	31	3	17	.207
Hodges, L.A.	197	22	39	8	29	.198
Neeman, Phila	173	13	31	4	13	.179
Koppe, Phila.	170	13	29	1	13	.171

Grand slam homers—Skinner, Pittsburgh; Pinson, Cincinnati; Howard, Los Angeles, two each; Banks, Santo, Chicago; McCovey, Schmidt, Mays, San Francisco; N.Sherry, T. Davis, Moon, Roseboro, Los Angeles; Coker, Malkmus Philadelphia; White, St. Louis; Adcock, Milwaukee; Stuart Clemente, Pittsburgh; Kasko, Bailey, Dotterer, Lynch, Cincinnati, one each.

PITCHING RECORDS

AMERICAN LEAGUE (Eight or more decisions)

Pitcher, Club	IP	H	BB	SO	W	L	ERA
Staley, Chi.	115	94	25	49	13	8	2.43
Sisler, Det.	80	56	45	47	7	5	2.48
F'rnieles, Bos.	109	81	49	64	10	5	2.64
Baumann, Chi.	185	169	53	69	13	6	2.68
Shantz, N.Y.	68	60	24	55	5	4	2.78
Bunning, Det.	252	217	64	202	11	14	2.79
Aguirre, Det.	95	75	30	79	5	3	2.84
K'pstein, Cle.	74	53	35	46	5	5	2.92
Ford, N.Y.	194	168	65	86	12	9	3.02
Pascual, Wash.	152	139	53	143	12	8	3.02
Kralick, Wash.	151	138	45	71	8	6	3.04
Ditmar, N.Y.	200	195	56	65	15	9	3.06
Brown, Balt.	159	154	22	67	12	5	3.06
Muffett, Bos.	125	116	37	75	6	4	3.17
Barber, Balt.	181	149	113	112	10	7	3.23
Turley, N.Y.	73	138	87	88	9	3	3.28
Herbert, K.C.	253	256	72	120	14	15	3.31
Wilhelm, Balt.	147	124	39	07	11	8	3.3
Stobbs, Wash.	19 4		38	70	2	7	3.33
Pappas, Balt.	206	84	83	126151			3.36
Locke, Cle.	23	121	38	53	3	5	3.39
Lee, Wash.	165	160	64	88	8	7	3.44
Ramos, Wash.	274	254	99	159	11	18	3.45
Wynn, Chi.	237	220	112	157	13	12	3.46
Mossi, Det.	158	158	32	69	9	8	3.47
Fisher, Balt.	198	175	78	99	12	11	3.50
Terry, N.Y.	167	150	52	92	10	8	3.50
Lary, Det.	274	262	62	147	15	15	3.51
Estrada, Balt.	209	162	101	142	18	11	3.57
Perry, Cle.	261	257	91	120	18	10	3.62
Pierce, Chi.	196	201	46	108	14	7	3.63
M'nb'q'tte, Bos.	215	217	68	132	14	11	3.64
Kem'rer, Chi.	138	129	55	84	6	5	3.65
Grba, N.Y.	81	64	46	32	6	4	3.67
Score, Chi.	114	91	87	78	5	10	3.71
Bruce, Det.	130	127	56	76	4	7	3.74
Garver, K.C.	122	110	34	48	4	9	3.84
Hall, K.C.	182	183	38	78	8	13	4.05
Shaw, Chi.	193	221	62	46	13	13	4.06
Latman, Cle.	147	146	72	94	7	7	4.10
Bell, Cle.	155	138	82	109	9	10	4.12
Clev'ger, Wash.	129	151	49	50	5	11	4.19
Coates, N.Y.	148	139	66	73	13	3	4.20
Fischer, Det.	132	135	36	55	8	8	4.23
Hawkins, Cle.	66	68	39	39	4	4	4.23
Morgan, Wash.	53	69	15	22	4	5	4.25
Burnside, Det.	114	122	50	70	7	7	4.26
Johnson, K.C.	120	120	45	83	5	10	4.35
Grant, Cle.	160	147	79	75	9	8	4.39
Stigman, Cle.	134	118	87	104	5	11	4.50
Daley, K.C.	231	234	96	126	16	16	4.52
W'd'shick, Wash	115	131	60	46	4	5	4.70
Delock, Bos.	129	145	52	49	9	10	4.74
Short, N.Y.	47	49	30	14	3	5	4.79
Brewer, Bos.	187	220	72	60	10	15	4.81
Sullivan, Bos.	154	164	52	92	6	16	5.08
Bowsfield, Cle.	62	67	33	31	4	6	5.08
Larsen, K.C.	84	96	42	45	1	10	5.36
Kucks, K.C.	114	140	43	38	4	10	6.08
Casale, Bos.	96	112	67	53	2	9	6.09
Foytack, Det.	97	108	49	39	2	11	6.22
Briggs, K.C.	48	51	27	27	4	4	6.38

One-hit games—Monbouquette, Boston; Ramos, Washington; Brown, Barber, Baltimore; Stigman and Bowsfield, Cleveland (combined).

NATIONAL LEAGUE (Eight or more decisions)

Pitcher, Club	IP	H	BB	SO	W	L	ERA
McDaniel, St.L.	116	85	24	103	12	4	2.09
Mahaffey, Phila.	93	78	34	56	7	3	2.32
Brosnan, Cin.	100	79	22	61	7	2	2.34
Bridges, Cinn.	57	47	23	50	6	2	2.37
Marichal, S.F.	81	59	28	58	6	2	2.67
McC'mick, S.F.	253	227	65	152	15	12	2.70
Farrell, Phila.	103	88	29	69	10	6	2.71
Broglio, St.L.	226	172	100	187	21	9	2.75
Roebuck, L.A.	117	109	38	77	8	3	2.77
Drysdale, L.A.	269	214	72	246	15	14	2.84
Face, Pitt.	115	93	29	72	10	8	2.90
Friend, Pitt.	276	266	45	182	18	12	3.00
Williams, L.A.	207	162	72	177	14	10	3.00
Simmons, St.L.	156	162	37	64	7	4	3.06
Law, Pitt.	272	266	40	120	20	9	3.08
Podres, L.A.	228	217	71	159	14	12	3.08
Buhl, Mil.	239	202	103	120	16	9	3.09
Jones, S.F.	234	198	91	190	18	14	3.19
O'Dell, S.F.	203	198	72	148	8	13	3.19
Green, Pitt.	70	61	33	48	8	4	3.21
Craig, L.A.	116	99	43	69	8	3	3.26
Jay, Mil.	134	129	60	88	9	8	3.29
Burdette, Mil.	276	277	35	82	19	13	3.36
Elston, Chi.	128	107	55	84	8	9	3.38
Spahn, Mil.	268	255	74	153	21	10	3.46
Jackson, St.L.	282	277	70	171	18	13	3.48
Mizell, Pitt.	211	205	74	112	14	8	3.50
Piche, Mil.	48	47	22	36	3	5	3.56
Purkey, in	253	259	59	97	17	11	3.59
Conley, Phila.	183	192	42	116	8	14	3.69
Ellsworth, Chi.	117	170	72	94	7	13	3.71
Sadecki, St.L.	157	148	86	93	9	9	3.78
Antonelli, S.F.	112	107	47	56	6	7	3.78
Sherry, L.A.	142	125	81	112	14	10	3.80
O'Toole, Cin	196	198	66	123	12	12	3.81
Sanford, S.F.	219	200	99	125	12	14	3.82
Buzh'dt, Phila.	200	197	68	71	5	16	3.87
Miller, S.F.	102	99	31	65	7	6	3.88
Koufax, L.A.	175	133	100	197	8	13	3.91
Hobbie, Chi.	259	253	101	135	16	20	3.93
Morehead, Chi.	123	123	46	64	2	9	3.95
Short, Phila.	107	101	52	54	6	9	3.95
Haddix, Pitt.	172	189	38	101	11	10	3.98
Roberts, Phila.	237	256	34	122	12	16	4.03
Anders'n, Chi.	204	201	68	113	9	11	4.10
McLish, Cin.	151	171	48	54	4	14	4.11
Green, Phila.	109	100	43	50	3	6	4.13
Duliba, St.L.	41	49	16	23	4	4	4.17
Willey, Mil.	144	136	64	104	6	7	4.38
Cardwell, Chi.	204	195	78	149	9	16	4.41
Nuxhall, Cin.	112	130	27	69	1	8	4.42
Hook, Cin.	222	222	73	101	11	18	4.50
Pizarro, Mil.	115	105	72	89	6	7	4.54
Maloney, Cin.	64	61	37	48	2	6	4.64
N'wc'mbe, Cin.	83	99	14	36	4	6	4.66
Owens, Phila.	150	182	64	82	4	14	5.04
Gibson, St.L.	87	96	48	69	3	6	5.59
McMahon, Mil.	64	66	32	49	3	6	5.91
Kline, St.L.	118	132	43	55	4	9	6.03

No-hit games—Cardwell, Chicago; Burdette, Spahn, Milwaukee.

One-hit games—Sam Jones, Marichal, San Francisco; Roberts, Philadelphia; Koufax, Los Angeles; Borglio, St. Louis.

MISCELLANEOUS LEADERS

Pinch-Hit Homers

NATIONAL LEAGUE—Crowe, St. Louis, 4; Long, San Francisco, 3; Snider, Los Angeles; Stuart, Pittsburgh; Covington, Milwaukee; Post, Cincinnati, 2 each; Essegian, Demeter, Noren, Roseboro, Los Angeles; McCovey, Philley, San Francisco; Moryn, Averill, and Taylor, Chicago; Sawatski, Nieman, Grammas, St. Louis; Smith, Coker, Del Greco, Callison, Philadelphia; Smith, Burgess, Virdon, Pittsburgh; Adcock, Haas, Milwaukee; Bell, Cincinnati, 1 each.

AMERICAN LEAGUE—Cash, Detroit, 3; Cerv, New York; Repulski, Boston, 2 each; Hadley, Howard, Berra, Skowron, Gonder, New York; Green, Wertz, Boston; Stephens, Gentile, Baltimore; Green, Whisenant, Washington; Amoros, Detroit; Torgeson, Kluszewski, Johnson, Chicago; Herzog, P. Daley, Throneberry, Kansas City, 1 each.

Most Runs Batted In, Game

NATIONAL — Stuart, Pittsburgh, 7; Banks, Altman, Chicago; White, St. Louis; Howard, Los Angeles, 6 each.

AMERICAN — Gentile, Baltimore, 7; Minoso, Chicago; Colavito, Detroit; Williams, Wertz, Boston; Maris, New York; Held, Cleveland; Williams, Kansas City, 6 each.

Three Home Runs, Game

NATIONAL—Stuart, Pittsburgh.

AMERICAN—None.

Most Hits, Game

NATIONAL—Groat, Pittsburgh, 6; Bailey, McMillan, Cook, Kasko, Cincinnati; Bruton, Milwaukee; Groat, Stuart, Christopher, Pittsburgh; Mays, San Francisco; Wills, Lillis, Los Angeles, 5 each.

AMERICAN—Runnels, Boston, 6; Smith Freese, Chicago; Tasby, Boston; Robinson, Baltimore; Foiles, Detroit; Williams, Kansas City, 5 each.

Longest Batting Streaks

NATIONAL—Herrera, Philadelphia, T. Davis, Los Angeles, 20 games each; Mays, San Francisco, Aaron, Milwaukee, 19 each.

AMERICAN—Sievers, Chicago, 21; Power, Cleveland, 20; Aspromonte, Cleveland, 19.

Most Strikeouts, Pitcher, Game

NATIONAL—Koufax, Los Angeles, 15, twice; Spahn, Milwaukee, 15.

AMERICAN—Pascual, Washington, 15.

Consec. Scoreless Innings, Pitcher

NATIONAL—Burdette, Milwaukee, 32 2-3 Mizell, Pittsburgh, 30 1-3; Drysdale, Los Angeles, 26 1-3.

AMERICAN—Pascual, Washington, 31; Fisher, Baltimore, 29; Terry, New York, 24.

Most Runs, Team, Game

NATIONAL—San Francisco, Cincinnati, 18 each.

AMERICAN—Chicago 21; Baltimore 17.

Most Hits, Team, Games

NATIONAL—Pittsburgh, 23; Cincinnati 21.

AMERICAN—Chicago 22.

Most Runs, Team, Inning

NATIONAL—St. Louis, Pittsburgh, 10 each; Cincinnati 9.

AMERICAN—Chicago 11; Kansas City, Baltimore, 9 each.

Largest Attendance, Game

NATIONAL—67,550 Chicago at Los Angeles, April 12.

AMERICAN—60,002 Chicago at New York, July 24.

AUTOMATIC TRANSMISSION SERVICE
FREE ESTIMATES
EASY TERMS
OPEN 7 TILL 11, 7 DAYS
FINLEY
Automatic Transmission Company
477 Spring St JA 3-7557

Atlanta Federal Savings
AND LOAN ASSOCIATION
Main Office / Marietta at Broad
West End / Gordon at Ashby
Tenth Street / 1124 Peachtree
Buckhead / Peachtree at Piedmont
Lakewood / Lakewood at Stewart
GEORGIA'S LARGEST SAVINGS INSTITUTION

Chemical Salesmen
Nalco Chemical Co.
Fast-growing Nalco Chemical Company needs more Chemical Salesmen and Marketing Men. We serve the pulp and paper, petroleum, chemical, food, textile, steel, and other heavy industries. Positions are open throughout the United States. Good salary plus expenses, profit sharing and excellent benefit program. Two years of college chemistry desirable, and a college degree required. Industrial sales experience an asset. Age 21 to 35.
If you qualify, call W. R. McDonald, JA. 4-2461, Wednesday, October 5th, 9:00 A.M. to 5:00 P.M.
Or Write Our Chicago Office
6216 W. 66th Place, Chicago 38, Ill.

Dunk 'n' Dine
2277 CHESHIRE BRIDGE RD., N.E. (Next to Happy Herman's)
684 PEACHTREE ST., N.E. (Just Doors Away from Fox Theater)
SPECIAL TEXAS BREAKFAST 75¢
3 Eggs, 3 Strips of Bacon, Grits, Toast, Jelly and World's Best Coffee
BREAKFAST ANY OLE TIME
Open: 5:45 A.M. (early man!)—Close: 1:30 A.M. (for the night owls)

MEN WHERE DO YOU FIT IN THIS PICTURE?
TYPICAL ANNUAL EARNINGS
Jr. Executives $4,000 Lawyers $8,200
Bank Executives 7,000 Industrial Workers 4,300
Doctors 8,700 Office-Clerical 3,900
PETER PLENTY DEALERS $12,000 to $15,000
Men earning $4,000 to $9,000 a year can now double or triple their present income by operating a ready-made business of their own—earnings start the very first day! We'll show you how most PETER PLENTY dealers are making $300-$400 a week.
There is no obligation. You alone will judge the merits. Yes, as little as $2,000 puts you in your own business—NOW you can be your own boss on the road to financial security.
ACT NOW—Call Atlanta Collect—PLaza 5-5796
for personal interview and demonstration
PETER PLENTY Franchise Division
1195 Sylvan Road, S.W. Atlanta, Georgia

Georgia Discovers
a superb sour mash Kentucky Bourbon
a great bourbon value

BLUE GRASS from Kentucky
KENTUCKY STRAIGHT BOURBON WHISKEY
THE BLUE GRASS CO., LOUISVILLE, KY., 86 PROOF

GOODYEAR

SAVE ON THIS GOODYEAR
SAFETY SPECIAL
SAFETY 1ST
• Check brakes—adjust for proper contact
• Add brake fluid, test entire system
• Balance Front Wheels
• Align front end — correct camber, caster, toe-in
• Adjust steering
BRAKE and FRONT END Special
ALL THIS FOR ONLY... $9.95
Small Down Payment
up to 6 months to pay on service jobs
GOODYEAR SERVICE STORES
Downtown 36 Courtland St., N.E. JA. 1-0933
Sandy Springs 6228 Roswell Rd., N.E. BL. 5-4112
Decatur Trinity at Church DR. 8-8841

Staff Photo—Charles Jackson

TV CAMERA FOLLOWS ACTION IN GOLF MATCH AT PEACHTREE

Fans Crowd Close as Bill Collins Swings in Ninth Fairway

De Vicenzo Rally Deadlocks Collins in TV Battle Here

Both Fire 68s; Rematch Today

Roberto de Vicenzo roared from behind with 35-foot putts on the last two holes Monday to tie Bill Collins in a spectacular All-Star Television golf match filmed at Peachtree Club.

The thrilling windup left both golfers with 18-hole scores of 68, a competitive course record on the rolling layout often called the toughest in Atlanta.

The deadlock means that De Vicenzo of Mexico City and Collins of Baltimore, Md., will clash again Tuesday in another 18-hole match with double prize money at stake.

The winner will receive $4,000, the loser $2,000.

A large gallery turned out to watch the first in a series of matches to be filmed here this week. And the fans went home buzzing after Roberto's dramatic comeback.

Two down with two holes to play, the international favorite flew the green with a 2-iron shot on 17 and appeared to be hopelessly out of it.

He chipped up 35 feet short, but rammed in the long putt.

Then on the 18th, both players left themselves short, De Vicenzo by 35 feet, Collins by 30. Roberto again rolled in the putt while Collins left his putt six inches short.

Highlights of the match were two great recovery shots, one by each player. Collins hit into the woods on the long 10th, but hit a perfect 4-wood to the green.

De Vicenzo made his great recovery on the 15th, driving into the woods, only to hit a 9-iron through the trees to the green.

The tie moves the entire week's schedule back one day. Al Besselink now will meet the winner of the Collins-deVicenzo match on Wednesday.

The survivor of that one meets Dick Metz on Thursday and Walter Burkemo swings into action Friday. Dick Mayer, originally scheduled to play Friday, will not appear in Atlanta because of the deadlock.

Action starts Tuesday at 9 a.m.—WILLIAMS

Casper Sweeps Hesperia Open

HESPERIA, Calif. (AP)—Bill Casper Jr. of Apple Valley, Calif., who has won 15 tournaments in his brief pro career, finally won one in his backyard by shooting a two-under par 70 Monday for a five-stroke victory in the $20,000 Hesperia Open.

Bill Casper Jr., 70-68-67-70—275, $2,000; Bob Rosburg, 70-68-68-73—280, $1,500; Tom Nieporte, 70-66-73-72—281, $1,200; Jay Hebert, 75-67-69-71—282, $1,000; Eric Monti, 72-68-70-73—283, $816.66; Jen Venturi, 70-74-71-68—283, $816.66; Miller Barber, 72-67-71-73—283, $816.66; Paul Harney, 72-74-70-68—284, $700; Don January, 71-67-72-75—285, $650; Tommy Jacobs, 70-73-74-69—286, $550; Butch Baird, 74-70-73-69—286, $550; Bill Johnston, 69-72-74-71—286, $550; Bob Nichols, 75-70-72-70—287, $400; Bob Duden, 71-73-69-74—287, $400; Bert Weaver, 73-74-68-72—287, $400.

Joe Kirkwood Jr., 69-62-75-72—288, $263.33; John McMullin, 69-68-78-73—288, $263.33; Bill Farrell, 72-72-68-76—288, $263.33; Jimmy Clark, 74-75-66-74—289, $210; George Bayer, 71-70-74-75—290, $195; Dick Stranahan, 72-72-76-70—290, $195; Tony Lema, 71-75-75-70—291, $175; Howie Johnson, 76-72-69-74—291, $175; Al Geiberger, 74-71-74-73—292, $145; Al Balding, 73-72-74-73—292, $145; Ralph Blomquist, 70-72-74-76—292, $145; Larry Mowry, 78-71-70-73—292, $145; Charles Sifford, 75-73-68-77—293, $110; Fred Hawkins, 73-66-76-78—293, $110; Harold Kneece, 71-75-72-75—293, $110.

CONSTITUTION PREP RANKINGS

S'WEST, N'SIDE, MILTON IN 'BIG TEN'

By CHARLIE ROBERTS

While Valdosta, Waycross, Dublin, Morgan County and Dade County held fast to the top spots in The Constitution's Georgia high school football rankings over the weekend, seven new teams catapulted into the "Big Ten" in various classifications.

Atlanta Southwest and Northside, 26-0 and 17-0 winners over previously unbeaten West Fulton and tough Russell, vaulted into the eighth and ninth slots in Class AAA. Southwest never before made the rankings.

Gus Letchas' Alpharetta Milton remained unconquered with a 14-0 thrashing of Forest Park and claimed the ten spot in Class AA. No Class A eleven managed to oust an already ranked team, but Washington-Wilkes, Turner County and Miller County moved into the seven, nine, ten places in B. And West Point eased into tenth spot in C.

Washington-Wilkes overturned Oglethorpe County, 47-0. Turner made its first appearance ever in The Constitution's listings after whaling rugged Terrell County, 23-0. Miller, which previously tied Turner, slipped by Pelham, 6-0. West Point mauled Mount Zion, 41-0.

Valdosta, Richmond Academy and Atlanta North Fulton clung to the first three pegs in AAA by manhandling Lanier, Groves and West Fulton, 19-7, 26-0 and 28-0.

But Avondale and Southwest DeKalb whipped R. E. Lee and Chamblee, 13-0 and 12-0, and bypassed Savannah, which tumbled to sixth after wrestling Wayne County to a scoreless deadlock.

Benedictine, 21-0 winner over Aquinas, held onto seventh ahead of Southwest, Northside and Lanier, the latter falling from eighth to tenth.

Waycross, Bainbridge and Newnan clobbered Ware County, Berrien and College Park, 64-0, 39-0 and 20-6, and remained the "big three" in AA. Rossville, 38-0 victor over Murray County, and Wayne County took two giant strides ahead to fourth and fifth ahead of Cairo. The Syrupmakers slipped past Thomasville Central, 8-0.

Gainesville moved up a peg to seventh with a 38-0 mauling of Hart County, and Chamblee dropped three slots to eighth. Thomasville, 25-6 conqueror of previously unbeaten Tifton, held ninth ahead of Milton.

Not a change took place in the first six places in Class A as Dublin, Cartersville, Carrollton, Americus and Stephens County dumped Statesboro, 7-6; Gilmer, 27-0; Bremen, 27-7; Cook, 20-6, and South Habersham, 39-0. Statesboro is No. 6.

Summerville moved upward two steps to seventh with a 32-0 shelling of Rockmart, dumping idle Irwin County and North Habersham, 14-0 victor over Toccoa, down a slot apiece. St. Pius kept the No. 10 spot with a 26-0 belting of South Hall.

Class B underwent considerable shuffling but Morgan County, Patterson and Rockdale County continued at the head of the parade after stunning Jackson, 20-0; Atkinson County, 49-13, and West Gwinnett, 13-0. Jefferson and Blakely-Union jumped up to fourth and fifth from sixth and eighth by punishing North Hall, 38-6, and Vienna, 34-13.

Perry made a big four-slot vault to sixth after upending Treutlen, 20-13. Hawkinsville tamed Montgomery County, 13-0, but dropped a place, being sandwiched by newcomers Washington-Wilkes and Turner County. Bradwell, beaten by Jenkins County, 15-6, and Vidalia, tied by Wilkinson County, 6-6, fell from fourth and fifth out of the ratings.

Dade County and Lincolnton stayed very tall in the C saddle after slashing West Side and Louisville Academy, 32-0 and 33-0. But Coosa edged ahead of Monticello to third with a 27-6 tanning of Buford. Monticello nipped Greensboro, 12-6. Georgia Military College, 26-6 winner over Dudley Hughes, and Bremen retained the next two places.

Sparta, Putnam County and Buchanan moved up a slot apiece to seventh, eighth and ninth ahead of incoming West Point as Wrightsville lost ranking after falling to Warren County, 13-0. Sparta and Putnam popped Wadley, 40-0, and Willingham B, 21-6, and Buchanan bowed to Class B Dallas, 14-13.

Roberts' Ratings

CLASS AAA
1. Valdosta (4-0-0)
2. Richmond Academy (5-0-0)
3. North Fulton (4-0-0)
4. Avondale (5-0-0)
5. Southwest DeKalb (4-0-0)
6. Savannah (3-0-1)
7. Benedictine (3-1-0)
8. Southwest (4-1-0)
9. Northside (4-1-0)
10. Lanier (3-1-0)

CLASS AA
1. Waycross (4-0-0)
2. Bainbridge 5-0-0)
3. Newnan (5-0-0)
4. Rossville (5-0-0)
5. Wayne County (3-0-1)
6. Cairo (4-0-0)
7. Gainesville (4-0-0)
8. Chamblee (4-1-0)
9. Thomasville (3-0-1)
10. Alpharetta Milton (4-0-0)

CLASS A
1. Dublin (4-0-0)
2. Cartersville (5-0-0)
3. Carrollton (4-0-0)
4. Americus (4-1-0)
5. Stephens County (4-0-0)
6. Statesboro (2-3-0)
7. Summerville (4-0-1)
8. Irwin County (4-0-0)
9. North Habersham (4-0-0)
10. St. Pius (4-1-0)

CLASS B
1. Morgan County (5-0-0)
2. Patterson (5-0-0)
3. Rockdale County (4-0-0)
4. Jefferson (3-0-1)
5. Blakely-Union (3-0-1)
6. Perry (4-0-1)
7. Washington-Wilkes (4-1-0)
8. Hawkinsville (3-0-1)
9. Turner County (4-0-1)
10. Miller County (4-0-1)

CLASS C
1. Dade County (4-1-0)
2. Lincolnton (4-0-0)
3. Coosa (5-0-0)
4. Monticello (4-0-1)
5. Ga. Military College (3-0-0)
6. Bremen (3-1-1)
7. Sparta (3-1-1)
8. Putnam County (3-1-1)
9. Buchanan (3-2-0)
10. West Point (3-1-0)

NFL Draft Dec. 27

NEW YORK (AP)—The National Football League's player draft will be held Dec. 27, NFL Commissioner Pete Rozelle said Monday.

Nation-Wide Grants Near Says NCAA

Big Ten Commissioner K. G. (Tug) Wilson said Monday that the NCAA is getting close to approving a national letter of intent setting up a uniform signing date.

"Various NCAA committees have been working on the question of a uniform signing date and are close to approving the idea," Wilson told a Chicago quarterback club. "This would mean that the signed scholarships would be respected by all conferences. It would prevent a lot of last minute hassles.

"The stumbling block has been that some other conferences recruit and sign as early as December. That is six months before they can sign in the Big Ten. Perhaps a compromise can be reached by all concerned — like making April the deadline."

Sports in Brief

MORE FOOTBALL: Navy coach **Wayne Hardin** gave the Middies a day off after their 15-14 win over Washington and predicted he'd have no trouble keping his team "up" for its Saturday game with SMU. . . . The U.S. Fifth Circuit Court of Appeals in Atlanta took under advisement an appeal by the Detroit Lions of the NFL to stop former LSU football star **Johnny Robinson** from playing with the Dallas Texans of the AFL. . . . The Texans, incidentally, are besting their NFL Rivals, the Cowboys, at the gate by some 30,000 for two games. . . . The Texan halfback **Jimmy Swink**, in med school, said he may quit pro football to devote the full time to studies. . . . **Dick Guesman**, an offensive-defensive lineman from West Virginia, signed with the New York Titans of the AFL. . . . Faculty representatives and athletic directors of eight western colleges, Utah, New Mexico, Brigham Young, Arizona and Arizona State, Oregon, Oregon State and Washington State, have reached basic agreement on formation of a new athletic conference. . . . Penn State coach **Rip Engle**, president of the American Football Coaches Assn., warned his colleagues that abuse of the "wild card" substitution rule — by turning it into a messenger system — could mean its abolishment.

BASEBALL: Gene Conley indicated he'll quit pro baseball with the Philadelphia Phils and turn his attention full-time to the Boston Celts of the NBA. . . .

POTPOURRI: Jeff Farrell, who refused a "free ride" on the Olympic team and then anchored two American swimming relay teams to victory at Rome, was named winner of the Gustavus T. Kirby Sportsmanship Award.

MORE SPIRITED THAN EVER!

'61 OLDS SUPER 88

Coming TO YOUR DEALER'S OCT. 6

MOTORS TRANSMISSIONS
REPAIRED - EXCHANGED
FULTON MOTOR EXCHANGE
610 WHITEHALL ST., JA. 4-7727

and rarin' to go in a Healthknit
SWEAT SHIRT
Active boys score way ahead in an easy-fitting Healthknit Sweat Shirt. Close-knit fabric takes rough-and-tumble wear. Nylon-reinforced crew neck stays neat and trim; fleece-lining provides extra warmth. Shrink-resistant; no ironing. Smart Fall colors.
Sizes S, M, L, XL, $1.79
The Latest in Wear for Those Who Care
Steele's
2070 N. Decatur Rd.
Decatur, Georgia
ME. 4-2333

FREE INSTALLATION
All Work and Parts Guaranteed
Brake Linings All Four Wheels $9.95 Most American Cars Parts and Labor
A.P. (Longer Lasting) Mufflers, Tail Pipes
Shock Absorbers, Grease Seals and Wheel Bearings (Front and Rear). Power Brake Service.
All Types Automatic Transmission Overhauls!
Georgia Transmission & Brake Service
241 Spring St., N.W. at Harris St. JA. 3-1731

Get the happy saving habit!

Saving at Fulton Federal can't make you younger. But a growing savings balance will make you *feel* younger. A happy smile can take ten years off the way you look. Get happy! Start saving! Savings in by the 10th earn from the first.

CURRENT RATE 4% PER ANNUM

FULTON FEDERAL SAVINGS AND LOAN ASSOCIATION

Georgia's Oldest Federal • Accounts Insured up to $10,000 by F.S.L.I.C.

DOWNTOWN, EDGEWOOD & PRYOR • BRANCHES IN EAST POINT & BUCKHEAD

Jack Daniel still guides the making of his Tennessee sippin' whiskey

Old hands in the Hollow never forget the whiskey-making standards laid down by Mr. Jack himself. And we take care to recount them to new generations, step by step. Generally we start by telling how . . .

Jack Daniel found our cool limestone spring nearly a century ago and built our small distillery.

Here he cooked his neighbors' best grains in a mash, let it ferment around 90 hours, and distilled a fine sour-mash whiskey.

Then he gave it an "extra blessing" that made it different from other whiskies. He smoothed it out with Charcoal Mellowing.

That ancient Tennessee process calls for a *hard maple* tree from *high ground*. And it has to be rick-burned in the open air.

The special charcoal that results must be ground up fine and packed tightly in vats 10 feet deep. Next, the just-made whiskey is trickled in. What seeps out 10 days later is only the smooth *sippin'* part, ready for aging.

So you see, Mr. Jack still guides us, for we insist on making our whiskey—and Charcoal Mellowing it—just the way he always did. And after a sip of Jack Daniel's, we believe, you'll agree with our refusal to change.

THE TENNESSEE SIPPIN' WHISKEY

TENNESSEE WHISKEY • 90 PROOF BY CHOICE DISTILLED AND BOTTLED BY JACK DANIEL DISTILLERY • LYNCHBURG (POP. 399), TENN.
© 1960, Jack Daniel Distillery, Lem Motlow, Prop., Inc.

Piscatorial Jackpot in the Bahamas

WEST END, Grand Bahamas — Bob Rector (L) of Atlanta, Dr. William King of Griffin (C) and J. Howard Holan of Cleveland, Ohio, bagged this catch in the Gulf stream on a recent trip to the Bahamas Grand Bahama Club. Included in the catch are mackerel, barracuda, grouper and amberjack, one a 40-pounder. (Special Constitution Photo).

A WORD TO THE WISE

STAND TOGETHER IN BOAT, AND YOU'LL SINK TOGETHER

By CHARLES ELLIOTT
Constitution Outdoor Columnist

We received a tremendously interesting and informative booklet from the Outboard Boating Club of America. It was titled "Accidental Deaths Involving Small Boats, 1959."

Charles Elliott

Now that is not exactly what I class as entertainment reading, but the booklet does contain enlightening statistics on why some people who go out in boats don't come home in the same state of animation. We sort of figured that this study by OBC of last year's boating accidents might help pass along a few facts which could be highly important to you and me, if they were responsible for saving our lives in these autumn months.

Last year in Georgia, 25 persons died in boating accidents. Amazingly enough, 14 of those deaths occurred between September and December. Statistically, we ranked 20th in a nation which includes some low population and mighty dry states on the Western plains.

OBC learned that more than half of the boating mishaps in the nation were due to negligence—and probably more than half, since one-fourth were classified as "unknown" and some drownings included unseaworthy craft. The negligence items were listed as "standing, poor observation, unbalanced load, sudden maneuver, overload, jumped overboard, sudden starting, wake of other craft, hazardous waters, reckless operation, intoxication and miscellaneous negligence." Those should give us some idea of what and what not to do where boats are involved, if we want to bring ourselves back alive.

At the head of the list was "standing." I got my most impressive lesson in standing up in a boat many years ago when Cowboy Stephens, Shorty Davis and I were fishing the Suwanee River below Fargo. Every time I hung a plug on a limb or caught a fish, I didn't just stand up—I jumped up on the seat, an even more precarious position.

Between Steve and Shorty, they must have ordered me a hundred times to "Sit down!"—with the proper, added expletive. But I couldn't seem to remember those words longer than a couple of minutes. That is, until our bateau hit an underwater snag in the fast current and I

All Outdoors

went headfirst overboard, rod, reel and the bass I had on my line. I held onto the rod and my two partners hauled me over the gun'ale, with my breathing apparatus about half full of the ink-colored Suwanee. They didn't have much trouble after that keeping me on my favorite seat.

The OBC report lists in unusual boating accidents, 12 deaths where swimmers or water skiers were hit by boats, and 2 people who were struck by lightning. A dozen boaters also lost their lives because of fire or explosion—the latter a type of accident which usually happens to inboards when gasoline fumes collect in the hold.

In more than 67 per cent of the fatal accidents, boats with outboard motors were involved, and oddly enough the next highest percentage were rowboats powered only by paddles or oars.

All of this boils down to one simple fact—that boating, fishing, skiing and other water activities make up some of our finest outdoor recreation, and with a little caution and common sense we can enjoy them for a long, long time. Stupidity and carelessness are at least a couple of routes by which we can get our names indelibly inscribed into the statistics for almost any month of the year.

WONDERFUL
"Weller AND WATER"
FINE WHISKEY NEEDS NOTHING MORE
7 YEARS OLD · 90 PROOF
KENTUCKY STRAIGHT BOURBON
Distilled and Bottled by America's Oldest Family Distillery
STITZEL-WELLER DISTILLERY, Estab., Louisville, Kentucky, 1849

Worrell Returns To His Cal Home

Continued from Page 29

said, is not at all bad for football.

"I am still trying to get accustomed to this weathe here," he said. "In California it's hot—but dry—and we don't have the humidity that Georgia has. California has more degrees, less humidity, and it's not too bad for football."

His parents, Mr. and Mrs. Lloyd Worrell, will probably attend Friday's game, said Bill.

The Bulldogs should attract a large crowd for the mammoth L.A. Coliseum, according to Worrell.

"Folks out there are curious to see what kind of football is played in the East, and they'll come out," he said.

And what kind of football is played?

"I think it is great. I am getting used to it now. Georgia is a fine school athletically and academically and I am real pleased I selected this place to play."

Outcome of the game?

"If we play as we did against South Carolina, I believe we'll beat Southern Cal," was the answer. "I believe we could have beaten any team in the country last week."

SCRIMMAGE SCRAPS: A quick check of game films by Georgia coach **Wally Butts** pointed out the fine play of halfback **Bobby Walden** and fullback **Gary Glover. Walden's** punting, of course, was spectacular, but Butts was more impressed with his blocking. **Glover,** a 187-pound sophomore from Waynesboro, sparkled as a ball carrier in his debut game. . . . **Butts** was optimistic that tackle **Fred (Bubba) Lawrence** would be able to resume his role as first unit right tackle. Big **Lawrence** received an ankle hurt against Vandy and missed the South Carolina game.

Ditmar, Law

Continued from Page 29

were 6½ to 5 favorites to take the best-of-seven-game series.

Yet this made no impression on the imperturbable Murtaugh or his young, inexperienced crew of brash Buccaneers. For the burly Murtaugh went so far as to name Bob Friend as his pitcher for Thursday's second game at Pittsburgh with left-hander Wilmer (Vinegar Bend) Mizell as his starter when the series shifts to Yankee Stadium on Saturday after a day off for travel.

"Not only that," said Murtaugh, "but it probably will be Harvey Haddix in the fourth game at Yankee Stadium on Sunday."

Refusing to play coy in the face of the famed Yankee power and fabled board of strategy, Murtaugh bluntly announced the lineup which would go against Ditmar.

Center fielder Bill Virdon will lead off followed by shortstop Dick Groat, left fielder Bob Skinner, first baseman Dick Stuart, right fielder Roberto Clemente, catcher Smoky Burgess, third baseman Don Hoak, second baseman Bill Mazeroski and Law.

Stengel, on the other hand, said he would wait until Tuesday before announcing his lineup.

Joseph Leads Match Games

NASHVILLE, Tenn. (AP) — Joe Joseph of Lansing, Mich., moved into an early lead in the Southern Match Game bowling championships with a Petersen point total of 49.27.

Three more three-game rounds were scheduled Monday night with six Tuesday to end the tournament. Ralph Brunt of Atlanta was last in the 12-man championship field with 36.34.

MOVIES CONFIRM IT: RICE AT HIS FINEST

Special to The Constitution

AUBURN, Ala. — Game films, which never lie, proved to Auburn coaches Monday that tackle Ken Rice of Bainbridge, Ga., turned in one of his finest games against Kentucky Saturday night.

Rice, long noted as an offensive tackle, was outstanding this time for his defensive work. He made several key tackles, recovered a fumble by an Auburn back deep in Tiger territory and kept constant pressure on Wildcat passers.

Rice was part of the new Tiger four-man line which was devised to stop Kentucky's passing game.

All of the Auburn tackles drew praise for their defensive work. Others, in addition to Rice, included juniors Billy Wilson of Birmingham and Dave Woodward of Cedartown, Ga., and rising sophomore Winky Giddens of Childersburg.

"Our tackle play on defense has been outstanding in both of these early season games," head Coach Ralph Jordan said Monday. "We feel very fortunate to have boys like Rice, Wilson, Woodward and Giddens out there on the first two units.

"In fact, a pair of sophs who are going to help this year who played very well against Tennessee are Joe Baughan and David Hill. So we have six tackles who can operate well in the SEC."

Varsity defeated the frosh in the scrimmage, 18-12, despite some outstanding running turned in by fullback Larry Rawson of Pensacola, Fla., halfback George Rose of Brunswick, Ga., and quarterback Jimmy Seaward of Jacksonville, Fla.

Sophomore fullback Bill Burgess (Birmingham) and Ken Moore (Bessemer) each scored on short plunges for the varsity.

GA. TECH

Continued from Page 29

will be by far the toughest we've played."

While Dodd gave his gloomy forecast, trainer Buck Andel came up with some bad news, too.

He said that second string end Jim Powell, who caught three passes in the loss to Florida, has a badly injured knee and will be lost for three or four weeks.

Only other serious injury from the Florida game was a bruised knee suffered by fullback Larry Lafkowitz. He's been called a doubtful participant in the LSU game.

All the Jackets who played against Florida got the day off Monday as the varsity reserves scrimmaged the freshmen. Many of the regulars, however, did some running on their own.

Coach Dodd has special praise for halfback Johnny Welch, quarterback Ben Ferguson and fullback Mike McNames of the varsity in the scrimmage.

Two freshmen, quarterback Johnny Sinclair and halfback Doug Cooper, were standouts. Cooper scored the freshmen's only touchdown.

PROTECT YOUR SWIMMING POOL
THIS WINTER WITH A POOL COVER FROM
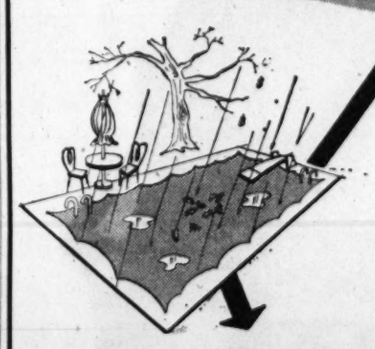
Neopreme Coated Nylon
Vinyl Coated Nylon
Custom Made To Fit Your Pool
Complete Installation
Call For Free Estimates
Made, Sold and Installed by
GEORGIA TENT & AWNING CO.
Serving Atlanta Home Owners for Over 30 Years
228 MARGARET ST., S.E. JA. 3-7551
NORTHSIDE OFFICE CE. 3-9494

HIRAM WALKER
PRAISE...
One man told another and Hiram Walker's TEN HIGH, a TRUE bourbon, has become one of the fastest-growing bourbons in the land.

HIRAM WALKER'S
TEN HIGH
Straight bourbon aged in oaken casks
86 PROOF • HIRAM WALKER & SONS, INC., PEORIA, ILLINOIS

Dayton Brake Special
• Inspect front wheel brake linings and drums
• Check grease seals and cylinders
• Repack front wheel bearings
• Add fluid, if needed
• Adjust and test brakes
ONLY 99¢
Dayton Tire Co.
1903 PIEDMONT CIRCLE TR. 5-8878
5090 BUFORD HWY. GL. 7-9889
4340 ROSWELL ROAD BL. 5-6021
1289 LEE ST. PL. 5-1652

Use Journal-Constitution Want Ads For Results, Phone JA. 3-3636

MAYBE YOU WILL BE

"MISS WSB-TV FALL FESTIVAL"
Here are the rules of the contest:

The contest runs from October 1 through Midnight, October 15. It is open to all unmarried girls, age 16 through 25, except employes of Atlanta Newspapers, Inc. and members of their immediate family.
Contestants are invited to send in any type of photograph, in any size, portrait or full figure. On the back of the photograph, please write name, address, telephone number, age, height, weight, and measurements of bust, waist and hips.
From the photographs, five finalists will be selected. Then, on Monday, October 24, the five finalists will be judged on WSB-TV's "Today in Georgia" telecast.
The winner wil be named "Miss WBS-TV Fall Festival". She will reign at WSB-TV's Fall Festival to be held at the Atlanta Auditorium, October 29-31. She will meet and be with the television stars participating in the event and will receive a prize ball gown to wear during the celebration and to keep after the celebration.
Entries should be mailed to "Miss WSB-TV Fall Festival", WSB-TV, 1601 West Peachtree St., Atlanta 9, Georgia.

SUNDAY SPECIAL

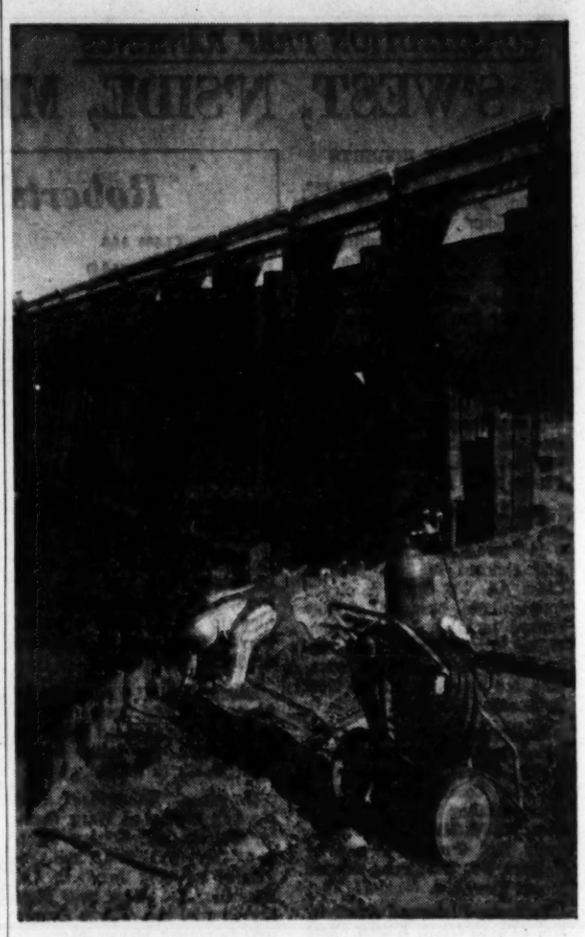

GA. DAM SITES GET FEDERAL AID

Georgia's dams are powerful assets and benefit their surrounding communities. The last Congress appropriated $45,000,000 for dams under construction within our state or along its borders. This money is to be paid this fiscal year. Jack Kaplan, Constitution staff writer, reports on the progress of these vast dam projects.

REALISTIC TOYS RIVAL REAL THING

Children's imaginations are marvelous. And combined with that of the toy manufacturers it makes for the most amazing assortment of toys ever produced. From washing machines that really wash to race cars that leave tire marks, realism has conquered the toy box. Frank Daniel of The Journal previews some of the items Santa will be bringing down the chimney this year.

read these and many other interesting articles Sunday

The Atlanta Journal
Covers Dixie Like the Dew
★ AND ★
THE ATLANTA CONSTITUTION
The South's Standard Newspaper

THE ATLANTA CONSTITUTION
Business
NEWS—FEATURES—VIEWS
Tuesday, October 4, 1960

AMERICAN STOCKS

COMPLETE LIST

	Sales (hds.)	Last	Net Chg.
A			
Aber Pet A	7	3	....
Acme Hamil	7	2	+ ⅛
Acme MisA	15	7½	+ ⅛
Acme W	3	13⅝	+ ⅛
Admir Plast	3	7⅝	+ ⅛
Aero Sup	6	4¼	....
Aerojet	14	48¾	+ ¾
Aeronca Mfg	4	7¼	— ⅛
Agnew Sur	1	19¾	— ⅛
Ald Invest	4	4½	— ⅛
Alan Wood	1	24½	+ 1½
Alaska Airl	1	5	....
All Am Eng	2	9¾	— ⅛
All Sta Prop	22	5⅛	+ ⅛
Alleg Airl	2	3⅝	— ⅛
Alleg Cp wt	16	7⅜	— ⅛
Allied Art	27	5¾	— ⅛
Allied Con	1	10⅞	....
Alsco	3	11⅛	— ¼
Alcoa pf	z100	76¾	+ ⅛
Ambass Oil	32	3½	+ ⅛
Am Bus Sys	2	15⅛	— ½
Am Electron	31	12¾	+ ⅛
Am Int Alum	15	4⅞	+ ⅛
Am Israeli	14	5⅛	— ⅛
Am MARC	34	7	....
Am Meter	2	39½	— ½
Am Petrol A	39	5	— ⅛
Am Seal	7	11⅞	— ⅜
Anacon Ld	55	5-16	....
Andrea Rad	1	13¼	+ ⅜
Ang Am Expl	18	5⅛	....
AngLau A	3	5	....
Anken Chem	9	40	— 1⅞
Anthony Pools	9	3½	— ⅜
Apollo Ind	1	9⅝	+ ⅛
AppPw pf	z20	91¾	— ¼
Ark F Oil	4	39⅝	....
ArkLaGas	22	32⅝	....
Armour wt	2	16⅞	+ ½
Arnold Alt	7	3	+ ¼
Asamera	3	7-16	....
Assd Oil&Gas	89	7⅜	— ⅛
Assd Test Lab	3	9¾	....
Atcho Chem	9	2⅝	— ⅛
AtlCstL Co	3	53¼	....
Atl del Golfo	21	1⅛	— 3-16
Atl Research	3	44½	— 1⅝
Atlas C Min	24	5½	— ⅛
Atlas Cp wt	47	1¾	....
Atlas Plwy	6	14½	....
Atlas Sew	37	5	....
Audio Dev	35	21⅛	....
Audion Em	5	7	— ⅛
Avien A	5	9	— ⅞
Avnet El	26	18	— ⅜
Ayrsh Coll	1	41	— 1
B			
Bailey Sel	18	5⅝	+ 1-16
Baker Ind	z50	16½	— ⅛
Bald Ruo	13	20⅝	— ⅛
Bald Sec	1	3⅜	....
Banff Oil	7	1	+ 1-16
BarChris Con	18	21¼	— ¼
Barker Br	2	6⅜	— ¼
Barnes Eng	16	35⅞	— ⅛
Barry Wr	5	16¾	....
Baruch Fost	24	1¾	....
Bayview Oil	21	13-16	....
Bearings	1	4⅛	....
Beau Brum	2	10	....
Bell Tel Can	1	47¼	— ⅜
Belock Inst	9	19	— ⅛
Benrus	1	7⅛	— ⅛
Birdsboro	1	4⅝	....
Blauners	1	4⅝	+ ⅛
Bobbie Bks	33	28	— ⅜
Bohack	4	29	+ ⅞
Borne Chem	7	17¼	— ¼
Brad Foote	2	2	+ ⅛
Braz Trac	62	4½	+ ⅛
Breeze Cp	6	5	....
Brillo Mf	z150	31	— 1½
Britalta Pet	21	2⅛	....
Br Col Pw	3	33	— ⅜
Brit Pet	32	6½	+ 1-16
Brown Co	15	13⅞	....
Brown For B	2	10⅞	— ⅛
BrownF pf	6	6¾	....
Brown Rub	1	3¾	+ ¼
BSF Co	4	11¾	— ¼
Buckeye Cp	15	4¼	+ ¼
Budg F pf	1	8¼	....
Bunk Hill	8	10⅜	....
Burma M	2	3-16	....
Burr, JP	1	2⅞	....
Burry Bis	14	14⅜	+ ½
C			
Calg&Ed	4	15	....
Cal East Av	37	3	+ ⅛
Cal El Pw	10	18½	— ⅛
CalElP 6pf	z50	57	....
CalElP 3pf	z50	58	....
Calv O&G	3	3¼	+ 1-16
Campb Chib	11	5½	— ¼
Can So Pet	7	2⅞	— ⅛
Cdn Hmstd	3	11-16	....
Cdn Husky	3	5¼	— ¼
Cdn Javelin	15	7⅛	— ⅜
Cdn Marc	7	5½	+ ⅛
Cdn Petrof pf	9	8¼	— ⅛
Canal Rand	6	12	....
Cap C Bdcast	3	10	....
Carey B&K	10	5¼	— ¼
Carnation	8	57¾	+ 1½
Catalin	7	5½	— ⅛
Cenco Inst	22	48½	....
Cen Hadley	26	1¼	— ⅛
Cen Secur	3	11⅝	— ⅜
Cherry Bur	2	11½	— ⅛
Chesebrow	6	32⅝	— ⅜
Chief C Mng	1	⅞	— 1-16
Christiana Oil	8	4⅛	— ⅛
Chromalloy	13	27¾	— 1½
Cinerama	104	5⅞	....
Clarost Mf	15	12¾	+ ⅛
Clary Cp	51	9⅞	+ ⅜
Clopay Cp	23	3¼	+ ⅛
Coast C Oils	35	1⅛	— ⅛
Cockshutt F	14	12⅞	— ½
Cohu Elect	30	8⅞	— ¼
Colonial Cp	1	17	....
CommPSv	2	30½	— 1½
CompoSh	1	8¼	+ ½
CompuDyne	18	10¼	+ ½
Con Diesel	21	6⅜	+ ¼
Con Mng	1	18⅝	— ⅛
Con New Pac	6	2	— 1-16
Con Sun Ray	30	2½	— ⅛
Construct Pd	1	2⅞	....
Cont Air L	29	6¼	+ ⅛
Cont Av&En	z60	13⅞	+ ⅛
Cont Coml	2	7⅛	— ⅛
Cont Indust	22	7¼	— ¼
Cont Mater	12	½	....
CookPt&V	1	34⅜	+ ⅜
Cooper Jar	1	10⅜	+ ⅛
Coro Inc	4	14	— ¼
Cor&Rey	4	14¾	— ⅛
Cor&Rey pf	1	19⅜	+ ½
Cott Bev	6	6⅝	— ⅛
Crane Carr	21	2	— ⅛
Creole Pet	14	28	+ ¼
CrownCPet	1	9	....
Crown Drug	2	3⅛	....
Cub Am Oil	58	2¼	— ⅛
Cuban Tob	z10	24½	— 1½
Cutter A	2	11¾	....
Cutter B	2	11	+ ½
Cubic Cp	65	60⅜	+ 1⅛
D			
Daitch CD	30	9	— ¼
Daryl Ind	2	7⅜	— ⅛
Davega Str	15	8	— ⅛
Davidson	15	7½	+ ⅛
Day mines	4	3⅞	....
DC Tran A	1	9½	— ¼
Dejay Str	2	2½	....
DenMfgA	1	24	+ ⅜
Desilu	10	10⅛	....
Det Gask	1	9⅛	+ ⅜
DetIndPd	25	⅜	....
Devon POils	7	½	....
Diversey	1	11	+ ⅜
Dixon Ch Res	9	12⅛	— ⅛
Dome Pet	10	7⅛	....
Dom Stl&C	1	11½	— ⅜
Dom Tar	2	13	....
Dorr Oliv	1	9¼	....
Doug Oil	6	8	— ⅛
Dow Brew	z50	45¼	— ½
Draper	6	29	+ ⅜
Drill&Expl	18	9¾	+ ½
Duraloy	1	4¼	— ⅛
Duro Test	z100	23	....
Dynam Am	19	8⅝	+ ⅜
E			
East Sta Cp	1	24	— 1
Edo Corp A	43	25⅞	+ ⅞
El Bond&S	28	22¾	— ⅜
Electrogra	2	17¼	+ ⅜
Electron As	10	28½	— ⅜
Elect Comm	8	19¾	— ⅜
Elect Res A	7	13¾	— ⅞
Electron Sp	25	15¾	+ ¼
Electronics	5	11¼	— ⅛
vjEl-Tron	9	1¼	— ⅛
EmeryAirF	3	25⅝	+ ⅛
Emp Millw	140	11	+ ⅜
EquityCp	48	3½	— ¼
EquityCp pf	z100	42¾	— 1
Erie Forge	2	4⅛	+ ¼
Erie For 6pf	2	8¼	....
Esquire	3	11⅜	— ⅜
Erueka Cp	20	3-16	— 1-32
Erueka Pipe	z50	12⅛	— 1⅞
F			
Fabrex Cp	6	5⅞	....
Factor, Max A	2	24	+ ½
FairchCam	31	179	— 1⅞
Fajar East	4	23¾	+ ¼
Falcon Sbd	1	6⅝	+ ⅛

	Sales (hds.)	Last	Net Chg.
Fan Farm	2	17¾	— ¼
Faraday Ur	17	13-16	....
Fargo Oils	34	2⅞	— 1-16
Fed Purch	3	6¼	....
Felmt Pet	179	5⅜	— ⅜
Filmways	1	5½	....
Finan Gen	14	9⅜	— ¼
Firth Sterl	24	5⅜	+ ⅛
Fly Tiger	9	8¾	— ⅛
Ford Can	z25	126	....
Ford Ltd	15	13	....
Fresnillo	4	3⅝	+ ⅛
Fuller, GA	2	27⅜	— ⅜
G			
Gen Accept wt	5	4⅜	— ¼
Gen Alloys	1	2½	+ ⅛
Gen Build	4	4⅛	— ⅛
Gen Devel		13	— ⅛
G Fireplg	11	32	— ½
Gen Plywd	12	13½	— ⅛
Ga Pw pf	z30	93½	+ 1½
Giannini Con	11	53¼	— 1¼
Giant Yel	28	11	+ ⅛
Gilbert	6	13½	+ ⅛
Glass-Tite	10	11½	— ⅜
Gobel	96	3	+ ¼
Gold Seal A	6	7¾	....
Goldfield	46	1¼	....
Gorh Mf	3	37	....
Grd Rap	2	9⅜	— ⅛
Gray Mfg	3	11½	— ⅛
Gt AmInd	1	2⅜	— ⅛
Gt Lak Chem	16	2	....
GtW Prod	1	5⅞	+ ½
Greer Hyd	8	34⅝	+ ¼
Grid Freeh	9	1	— 1-16
Guerdon A	10	7½	— ⅜
Guerdon wt	2	1⅛	....
Gulton Ind	8	48	— ¼
Guild Films	6	1	....
H			
Hall Lamp	9	8½	....
Harbor Ply	3	22	+ ½
Harman Kar	6	5	....
Harn Corp	21	6¼	+ ⅛
Harnisch	1	23¼	+ ¼
Hastings	3	5	....
Hazel Bish	6	6⅞	— ⅛
Hazeltine	15	21⅞	— ⅛
Hebrew Nat	6	3½	+ ⅛
HeclaM	1	7⅞	— ⅛
HelenaR	z100	63	+ ½
Heli Coil	26	38⅝	— 1
Herc Gal	7	3¾	....
vjHerold Rad	2	1⅝	— ⅛
Highway Tr	29	3¼	....
Highw Tr pf	2	7⅛	— ⅜
Hills Sup A	3	10⅜	....
Hiller Airc	2	10⅜	....
Hilton H wt	3	6⅜	....
Hoe Co A	4	6⅞	— ⅛
Hoffm Intl	2	5¼	— ⅛
Hofm Ind	1	11⅛	+ ⅛
Hollinger	4	20⅜	— ⅜
Holly Corp	6	1⅝	+ ⅛
Holophane	1	55	+ 1
Home Oil A	1	8½	— 3-16
Horn&H	1	35	+ ¼
Horn&H Bk	z10	121½	+ ½
Howell El M	1	9⅞	+ ⅜
Hubbell A	1	15	....
Hycon Mfg	108	3⅞	— ⅛
Hydromet	23	24⅜	— ⅞
HygradeF	1	32¼	+ ⅜
I			
IMC Mag	9	14¾	— ¼
Imp Chem	13	10⅛	+ ⅛
Imp Oil	11	33¼	— ½
Ind El Hd	2	5⅛	....
Ins N Am	11	64	+ ⅞
Int Brew	1	12¼	— ¼
Int Holdings	1	26½	— ¾
Int Prod	4	8½	— ¼
Intex Oil	5	6⅜	— ⅛
Inves Roy	1	2	....
Ironrite	4	7¼	— ⅛
IsraelAmOil A	113	⅜	+ 1-16
J			
Jeannette Gl	2	10½	— ¼
Jetronic Ind	3	8¾	— ⅜
Jupiter Oils	25	1⅞	— 1-16
K			
Kaiser Ind	26	9	— ⅛
Kaltman	31	4	— ⅛
Katz Drug	2	31⅜	+ 1⅛
KaweckiCh	z900	59	....
Kawneer	4	18½	....
Kidde	1	16	— ⅜
KilembeCop	27	1 15-16	....
Kingsfd	11	1⅞	+ ⅛
ingst Pd	10	2½	— ⅛
Kin Ark Oil	1	15-16	....
Kirby Pet	3	1⅞	+ ⅛
Kirk Miner	3	¼	— 1-16
Klein D Str	2	14⅜	— ⅛
Knott Hot	2	22¼	+ ½
ratter A	20	20⅜	+ ¼
Kratter pf	8	20½	+ ¼
Kropp F	6	1⅞	— ⅛
L			
La Consol	2	7½	+ ¼
Lafay Rad	5	11⅜	+ ⅜
L'Aiglon	4	28¼	— ¼
Lake Sh	1	4⅜	....
Lakey Fd	1	4¾	....
Lamb Ind	2	6⅛	....
Lam&Sess	1	16¾	+ ½
Lanst Ind	12	7⅜	+ ⅜
Leesona	6	39¼	— ⅛
Lefc Real	169	3⅛	— ⅛
Leonard R	1	10⅝	+ ½
Le Tourn	z20	26¼	+ ¼
Lith Am	7	9⅛	....
Lockwd KB	1	4½	....
Loral Elect	47	80½	+ 1
La Gas Sv	58	16¼	— ¼
La Land	4	50	+ ¼
La Gas Sv-rt	3839	15-16	— 1-16
Lunkhm	z50	25	— ¼
Lynch Cp	4	11¾	+ ½
M			
Macke A	2	18½	+ ⅞
Magellan Pet	9	½	....
Mackey Air	7	1⅞	— ⅛
Mages Spt	30	1⅛	— ⅛
Magna Oil	1	6½	....
Majest Sp	9	24¼	+ 1⅜
Mansf T&R	2	7¼	— ⅛
Martin wt	17	27⅜	+ ⅜
MASSEY F	11	9	....
Mead John	17	121½	+ ¼
Mesabi Iron	5	80½	— 1
Miami Ex	2	4½	— ⅛
Mich Chem	4	12⅛	— ⅛
Micro Hone	4	10⅜	+ ¼
Microwave	38	39⅜	+ 1⅞
Mid-W Ab	3	11⅞	— ⅛
Midw Pip	2	20¼	+ ⅛
Mill Fact	2	12⅞	— ¼
Mill Wohl	3	6¼	+ ⅛
MinCan	1	12	+ ⅜
Mirro Al	1	25	+ ¼
MoKanT ct	1	5½	....
Mohawk Airl	1	2⅝	....
Molyb Can	1	⅜	+ ⅛
Molybden	26	35	— 1¼
Molybden wt	4	23	— 1⅛
Monog Prec	3	4⅛	— ⅛
MontWd A	z40	146	— 1
Montrose C	15	12¾	— ⅛
MtStTT	5	24⅛	— ⅜
Muntz TV	14	5⅛	....
Muter Co	15	5⅞	— ⅛
N			
Nachman	1	8¾	— ⅛
Namm Loes	1	8½	....
Napco Ind	5	4⅜	....
Nat Alf Deh	2	5	....
Nat Bell H	21	7⅞	— ⅛
NatBrMich	1	⅜	....
Nat Casket	z800	40¼	+ 3¼
Nat Eq Rent	13	14⅜	+ ⅛
Nat Pet	12	1 13-16	— ⅛
Nat Pres	4	14	....
Nat Research	5	15½	— ⅛
Nat Rub	1	17¼	— ½
Nat Telefilm	4	3¼	+ ⅛
Nat Trans	6	2⅞	....
Nat Un Elec	2	2⅜	+ ⅛
Nat Video A	11	21⅜	....
NEngT&T	7	36⅜	— ⅜
NH Clock	33	1½	— ⅛
N Idria M	20	⅜	+ 1-16
NJ Zinc	24	19½	— ½
NMex&Ar	2	8½	....
New Pk Mng	15	1¼	— ⅛
NY Auct	1	28	— ½
NY&Hon	z150	33	+ 1
Nickel Rim	4	⅜	....
Noma Lts	12	6	— ¼
NA Cem A	2	28¾	— ¼
NoAm Royal	3	2	— ¼
NoCdn Oils	5	1⅞	+ 1-16
No Rankin	15	½	+ 1-16
Noeast Airl	6	3⅜	....
Novo Indus	6	7	— ¼
Nuclear Am	24	3⅜	— ⅛
O			
Occident Pet	19	4	....
Ogden Cp	16	14¼	— ⅜
Oh Brass	1	29	+ ⅞
Oh Pw pf	z20	93¼	— ¼
Okalta Oils	2	5-16	+ 1-16
Old Town	1	4⅜	— ⅛
O'okiep	z100	50	+ ⅞
Overs Sec	1	17½	+ ⅛
Oxford El	6	5	+ ¼
P			
PG&E 6pf	11	30⅝	+ ⅛
PGE 5.50pf	2	28⅛	+ ⅛

	Sales (hds.)	Last	Net Chg.
PGE rdpfA	1	25	— ⅛
PGE 4.50pf	17	22⅞	+ ⅜
PacLtg pf	z20	88⅜	— 1
Pac Ltg pf	z20	87¼	— ⅜
PacNorAirl	1	2⅜	....
Pac Pet Ltd	20	10¼	....
Pac Pet wt	9	6	— ⅜
Pac &PL pf	z25	99	+ 1
PaddingA	16	54	....
Page Her	5	24	+ ⅜
PallCorpA	6	33½	+ 3½
Pancst Pet	71	1¼	+ ⅛
Pantep Oil	21	⅞	+ 1-16
ParkPenA	1	14	....
ParkPenB	3	13⅞	+ ½
Patino Can	1	4	— ¼
Pato Gold	6	2 9-16	....
Penin Met	3	9⅛	+ ¼
Pentron El	7	4	....
Pepperell	1	62¾	+ ½
PerfectPhoto	13	54	+ ⅜
Peru O&M	1	1⅛	....
Phil LgDis	1	5⅜	— ⅛
PhillipsEl	3	36	— 1
Phoenix Stl	7	9	— ⅜
PierceInd	4	9⅜	— ⅛
Pit&LakeE	z50	97¼	— 1
PneuScale	1	37	....
Polarad El	23	24⅝	— 1⅜
Polycast	4	15⅝	— ⅜
Polymer A	4	16½	+ ⅜
Pratt&L	z50	62	....
Pren Hall	6	32¾	....
PrestonMin	5	4⅜	— ⅛
Proct Silex	9	6¾	— ⅜
ProgressMf	3	14⅝	— ¼
ProphetCo	5	23	— ⅜
Prov Gas	3	10⅝	— ⅛
Puer RicTel	2	50	+ ¼
PugSdP&T	3	20½	— ¼
Pyle Nat	13	13⅞	— ½
R			
RapidAm	3	22⅝	— ⅞
Rath Pk	4	19¼	+ ⅛
Rayette	8	7⅜	— ⅜
RealEInv	9	16¾	— ⅜
Reeves Brd	3	4⅛	+ ⅛
Reeves Snd	30	6⅞	— ⅜
Reis&Co	2	⅞	....
Relian Ins	z150	51⅜	— ⅝
Rem Arms	12	11⅞	....
RepubFoil	2	15½	— ¼
Repub Ind	9	5	— ⅛
RepTrInd	4	4⅞	....
Resistoflex	3	16½	— ½
RioAlgom	13	7 15-16	....
RioGrVG	4	3½	....
RioAlg wt	17	⅜	— 1-16
Robin Tech	3	16⅝	+ ⅜
Rogers Corp	3	32	— 1⅛
RokeachA	1	5⅞	....
Roosev Rac	19	4⅛	....
Roxbury Cpt	1	9⅛	— ⅜
Royal Am	2	2½	+ ⅛
Royalite	7	6⅛	....
RussellFC	15	2⅞	— ⅛
S			
Salem Bro	2	6¾	....
SDiegoG pf	1	22	+ ¼
Sapph Pet	42	7-16	....
Sarcee Pet	2	¾	+ 1-16
Sayre & F	3	4⅜	— ⅛
Scurry Rain	6	5⅛	— ⅛
Sbd&WAir	115	1¾	....
Seaporcel	10	2⅞	+ ¼
SecCpGen	1	3¼	+ ⅛
SeeburgCp	53	20¼	— 1¼
Seeman Bro	3	17½	....
ServoCp	3	13⅜	+ ⅛
Servomech	4	10	....
ShatDenn	5	6⅜	....
Shaw Wat	2	25¾	+ ½
Shoe CpAm	2	18	+ ⅛
Siboney Carib	6	¼	....
SignalOA	12	19½	+ ⅜
SilvCrkPrec	60	1⅛	— ⅛
Silvray Lt	4	3⅞	....
Simca	17	6 11-16	....
Simpsons	1	28⅛	— ⅛
SineVOil	z280	43½	....
Sonotone	28	10½	....
Soss Mfg	1	7⅞	— ⅛
SoCoast	3	25¼	+ ¼
SoPennOil	1	29¼	+ ⅛
SCE 4.88pf	2	25¼	....
SCE 4.32pf	5	22⅜	+ ¼
SoCalPet	2	6⅞	— ⅛
SoMater	4	13¾	+ ⅜
SoReal&Ut	8	11½	— ¼
South Roy	2	54¼	+ ¼
Spen Shoe	7	21¼	+ ⅛
Sperry R wt	15	8⅛	— ⅛
Std Dred	8	9⅞	....
Std Forg	1	14⅞	+ ⅜
StdMet	20	⅜	....
StdOilKy	4	61¾	+ ¾
Std Prod	1	10½	....
vjStanr Ur	52	⅜	....
Starrett Cp	14	2½	....
Starrett pf	1	10¼	— ¼
StathamIn	5	33¾	....
Steel Parts	2	8	— ⅜
Stein	6	31	....
Sterl Al Pd	1	14	....
Sterl Prec	10	2	— ⅛
Stinnes	1	41	+ 1
Stone Con	1	21	+ ½
StopShop	z400	38⅜	+ ¼
Stroock	7	13⅛	+ ⅛
Stylon Cp	5	3	....
Sunair El	10	6⅛	— ⅛
SunsetIn	11	3⅜	....
Supercrete	1	3⅜	— ⅜
SupTool	2	2⅞	....
SupTool	2	2⅞	....
SupWindA	2	2⅞	— ⅛
SyntexCp	12	30¼	+ ⅛
T			
Talon A	3	19⅞	....
Talon B	7	19⅞	+ ⅛
Tampa El	1	33	+ ⅜
Technico	26	9	— ⅛
Tel-A-Sign	60	3	+ ⅛
Telectro Ind	60	15⅜	— ½
Teleprom	30	11½	....
Telev Ind	1	2½	....
Tenney Eng	6	8⅜	— ⅛
Terry Ind	2	3	....
Texam Oil	1	1	....
Texstar	23	1 5-16	— ⅛
Textron El	5	12⅛	+ ⅛
Thomp Star	73	2¼	....
ThorclPk	9	7⅞	....
Tilo Rf	2	16½	+ ⅛
Todd Shp	4	21⅛	+ ⅜
vjTransCub A	36	5-32	+ 1-32
TransptA	4	12¼	....
Tri Cont wt	4	21⅜	....
Triang C	9	16½	— ⅜
TrueTem	1	20¼	— ¼
U			
UnexcellCh	6	20½	— ½
UnGCan	5	14⅜	— ⅛
UnAircPd	8	5	....
UnitAsb	14	3⅞	+ 1-16
UnCanO&G	2	15-16	— 1-16
Unit Elas	3	42½	+ ½
Unl&Inv	3	5	....
UnIndCp wt	1	1⅞	....
Un Pac Al	2	9¾	— ⅜
US AirCond	3	3	....
US Ceram	3	7⅛	— ¼
US FoilB	27	29½	— ⅜
US RubRecl	7	9⅞	— ⅛
Univ Amer	2	4⅜	— ⅛
Univ COil	6	30⅛	— ⅛
Un Contain	2	7¾	— ¼
Un Control	190	16⅞	+ ¼
Univ Mar	11	14¾	— ⅛
Utah IdS	6	7	+ ¼
V			
Valspar	1	9⅛	+ ⅜
Van Norm wt	9	5¾	....
Victoreen	12	13	....
ViewlexA	6	14⅞	— ⅝
Vinco Cp	9	9⅞	....
ValrC&C	14	5¾	....
VogtMf	1	11	....
Vornado	5	10	+ ⅛
W			
WalthamPr	31	2⅜	+ ⅛
Webb Kn	60	1	— ⅛
Weiman	6	4	— ⅛
Wn Develop	1	4¼	— ⅛
Wn STkInv	2	5-16	....
White E Int	11	7-16	— 1-16
WichitROil	5	3	....
Wms Bros	2	14¾	....
Williams,RC	1	4¾	....
Wilson Br	7	22	— 1
WoodNM	z450	8¼	— ¼
Woodall	1	20½	+ ⅞
Wright H	5	1⅛	— 1-16
Z			
ale Jwly	3	22	....
apOff-Sh	3	5	— ¼
apata Pet	11	3	— ⅛
BONDS			
ApElP 3¼s70	19	90	+ ⅜
Gen Devel 6s75	1	122	+ 4
Hydro6s72A	24	124	— 1⅛
NatBH 5½s84	3	105⅞	— ⅜
Nat Res 5s76	2	97	+ 2
Nat Th 5½s74	32	70	....
Ohio Pw 3¼s68	1	94¼	+ ⅛
PaW&P 3¼s64	1	97¼	+ ¼
Peru 3s97	10	48⅜	+ ¼
SoCE 5s85L	27	107	+ ¼
SoCE 4⅜s83K	5	101	— 1
SoCE 3s81G	3	88½	— 2½
SoCE 3s65	7	95¾	+ ⅜
Webb & Kn 5s74	1	63¾	....

NEW YORK (AP)—Approximate final total American Exchange stock sales, 1,040,000; total sales year ago, 731,350. Approximate total bond sales, $160,000; total sales year ago, $150,000.

MUTUAL FUNDS

COMPLETE LIST

NEW YORK (AP) — National Association Securities Dealers, Inc.

	Bid	Ask
Aberdeen	1.97	2.17
Affil Fd	7.02	7.59
Am Bus	4.16	4.44
Am Inv	13.47	13.47
Am Mut	8.01	8.75
AmRes D	22.00	23.50
Asso Fd	1.38	1.52
Atom Dv	4.55	4.96
Axe H A	5.11	5.55
Axe H B	7.90	8.59
Axe H Stk	3.74	4.09
Axe Scien	11.03	11.99
Axe Temp	8.96	9.79
Blue Rid	10.78	11.72
Bost Fd	16.79	18.15
Broad St	11.70	12.65
Bullock	12.06	13.22
Calif Fd	6.33	6.92
Can Gen	12.69	13.72
Cdn Fd	15.70	16.99
Cdn I Gth	10.00	10.93
Capit Shr	8.38	9.18
Cent Shr	8.70	9.41
Chase Fd	13.96	15.26
Chem Fd	10.51	11.37
Col Ener	11.67	12.75
Colon Fd	10.12	11.06
Cwth Inc	8.70	9.46
Com Inv	9.24	10.04
Com Stk	14.79	16.08
Comp Bd	Unavailab	
Concord	13.79	14.91
Cons Inv	17.00	18.50
Corp Ld	17.49	19.18
Crown W	6.66	7.28
Dela Fd	10.63	11.68
Dela Inc	9.30	10.23
deVegh In	15.37	15.52
deVegh M	53.57	54.11
Diver Gr	9.17	10.05
Diver Inv	8.57	9.39
Divid Shr	2.72	2.99
Dreyfus	14.14	15.37
Eaton Bal	10.89	11.64
Eaton Stk	11.37	12.16
Elec Inv	7.12	7.78
Energy	19.57	19.57
Equity	7.36	7.63
Eurofd	19.25	20.625
Fed Grth	12.34	13.49
Fid Cap	14.06	15.28
Fid Fund	14.43	15.60
Fid Mut	17.39	18.80
F.I.F.	.387	4.24
Fla Gth	5.49	6.00
Fla Mut	1.94	2.12
Fnd Mut	9.92	10.78
Fnk Com	5.59	6.15
Fnk Pf	2.68	2.96
Fund Inv	8.50	9.32
Gen Cap	16.02	17.46
Gen Inves	6.72	7.30
GROUP SEC:		
Auto	7.98	8.75
Av&El	8.39	9.20
Bldg	5.58	6.12
Cap Gr	5.96	6.54
Chem	11.49	12.58
Com St	11.59	12.69
Food	6.86	7.52
Ful Ad	8.80	9.64
Gen Bd	6.78	7.44
Ind Mch	5.98	6.56
Inst Bd	7.96	8.29
Merch	12.45	13.63
Mining	5.14	5.64
Petrol	9.01	9.87
RR Bd	2.09	2.31
RR Eq	4.94	5.42
RR St	8.03	8.80
Steel	8.11	8.89
Tobac	8.48	9.29
Utilit	11.22	12.29
Grth Ind	18.18	18.73
Guardn	Unavailab	
Ham hc 7	4.62	5.05
Ham hda	4.53	
Haydock	25.00	25.00
Imp Cap	8.04	8.79
Inc Fnd	2.41	2.64
Inc Bost	7.31	7.99
Incorp Inc	8.91	9.74
Incorp Inv	7.89	8.53
INSTIT SHRS:		
Found	10.29	11.25
Grwth	9.84	10.77
Income	5.98	6.55
Int Resour	5.24	5.73
Inv Co Am	9.73	10.63
Inves Bos	10.44	11.41
Inv Resch	11.25	12.30
Istel Fd	32.60	33.25
Johnstn	12.55	12.55
KEYSTONE:		
Cus B1	24.81	25.89
Cus B2	21.26	23.19
Cus B3	15.48	16.89
Cus B4	9.09	9.92
Cus K1	8.55	9.34
Cus K2	14.21	15.50
Cus S1	18.21	19.87
Cus S2	11.12	12.14
Cus S3	11.91	13.00
Cus S4	11.74	12.82
Keys Can	13.54	14.64
Knickerb	5.49	6.02
Knick Gth	6.10	6.68
Lazard	14.125	14.875
Lexingt	10.93	11.95
Life Inv	16.45	17.98
Life Stk	5.85	6.38
Loom SCa	25.29	25.29
Loom Say	14.59	14.59
MANAG FUND:		
Elect	2.67	2.93
Gen Ind	3.30	3.62
Metal	1.99	2.19
Paper	3.08	3.38
Petrol	1.90	2.09
Specl	3.26	3.57
Trans	2.22	2.44
Mass Tr	12.39	13.39
Mass Gth	13.94	15.07
Mass Life	20.44	22.10
M.I.F.	13.51	14.61
Mut Inves	8.93	9.80
Mut Shrs	13.46	13.46
Mut Trust	2.97	3.23
Nat WSec	18.92	20.47
Nat Inves	13.37	14.45
NAT SEC SER:		
Balan	10.16	11.10
Bond	5.29	5.78
Divid	3.46	3.78
Pf Stk	7.39	8.08
Income	5.56	6.08
Stock	7.37	8.05
Grwth	7.95	8.69
New Eng	10.29	11.12
NY Capit	13.32	14.32
NCE Sh	12.92	14.12
One WmS	11.73	12.68
Oppen Fd	11.80	12.90
Penn Sq	12.35	12.35
Peoples	16.80	18.41
Phila Fd	9.94	10.78
Pine St	10.59	10.70
Pioneer	8.32	9.04
Price TR	13.33	13.46
Puritan	7.33	7.92
Putnam	14.22	15.46
Put Grth	13.42	14.59
Quar Dist	6.68	7.30
Scud Can	11.93	11.93
Scud SC	18.01	18.01
Scud Stk	8.79	8.79
Selec Am	8.36	9.04
Sharehld	10.95	11.97
Smith Ed	17.75	
Sw Inves	13.60	14.70
Sover Inv	12.80	14.02
State St	34.80	36.80
Stein RF	35.45	35.45
Stein Stk	27.66	27.66
Sterl Inv	11.39	12.32
Telev El	7.57	8.25
Texas Fd	Unavailab	
Townsnd	6.39	6.98
TwenC Gth	6.76	7.39
UNITED FND:S		
Accum	12.00	13.04
Cont	6.97	7.54
Incom	10.31	11.21
Scien	13.27	14.50
UnF Cn	14.59	15.86
Val Line	5.94	6.49
Val L Inc	5.10	5.57
Val L Spl	3.33	3.64
Wall St In	7.95	8.69
Wash Mut	8.89	9.72
Well Eq	12.99	14.12
Well Fd	13.61	14.84
Whitehll	12.14	13.12
Winfield	12.31	13.46
Wiscon	6.01	6.50

STATION WAGON MODEL ADDED TO 1961 CHEVROLET CORVAIR LINE
Corvair Car Prices Cut $37, Start at $1,920 Plus Freight and State Tax

Price Cuts Hit Copper's Stability

NEW YORK (AP)—The long, unusual period of price stability in the copper market ended Monday.

Acting to cut a nearly 5-cent gap between U.S. and London prices, American Smelting & Refining Co. lowered its price for the red metal to 31 cents, a 2-cent reduction. The move caught the industry by surprise, since most observers had been expecting prices would hold, despite a world surplus of copper, pending outcome of a strike begun Saturday against the Anaconda Co.'s big Chuquicamata mine in Chile.

Major producers of copper made no change in their quotation of 33 cents a pound, which has stood since early November 1959.

Full Line of Body Styles Offered in Chevy Corvair

DETROIT (AP)—Chevrolet has expanded its compact Corvair into a full line of body styles for 1961. Only a convertible is missing.

New are a station wagon, a small bus or sports wagon, a delivery van and two pickup trucks. All use the rear-mounted aid-cooled engine.

The displacement of the engine has been increased but standard rated horsepower remains at 80. An optional engine provides 98 horsepower and three and four-speed transmissions are available.

Exterior styling is virtually unchanged on the passenger cars. Inside, several changes have been made. Two major ones consist of the relocation of the spare tire from the front luggage compartment to the rear engine compartment and the use of a hot-air heater instead of the gasoline-fired type used in 1960.

The gas-fired heater will be offered as an option along with the hot-air version but will increase gas consumption.

The sports wagon is very similar to the Volkswagen Microbus with two front doors, double doors on one side and at the rear. It can carry nine passengers.

Corvairs and standard Chevrolets will go on sale Friday.

HIDES

	High	Low	Close
October	14.28	14.25	14.25
January	14.50	14.50	14.50

Spot light native cowhides 18.

Suit Seeks To Shrink Truck Firm

WASHINGTON (AP) — Atty. Gen. Rogers Monday filed suit at Miami, Fla., to require Ryder System, Inc., the nation's second largest truck leasing company, to shrink its operations.

The complaint charges Ryder, headquartered at Miami, with antitrust law violations in acquiring some 30 concerns engaged in the truck rental business during the last five years.

The companies, scattered across the country, were acquired at a cost of about $20 million, the suit says.

The government contends these acquisitions "have resulted in the elimination of the acquired companies as independent competitive factors in the industry and in the enhancement of Ryder's competitive advantage over other truck renting and leasing firms to the detriment of competition."

2 Lower-Price Series In '61 Mercury Array

DETROIT (AP)—The 1961 Mercury lineup includes two new lower-priced series—the Meteor 600 and the Meteor 800.

The Park Lane and Montclair series have been dropped.

Mercury said the Meteor 600 series is priced with the middle series in the low-priced field, the Meteor 800 series with the top series in the low-priced field, and the Monterey series at the top of the Mercury line.

As compared with 1960 models, the new Mercurys are six inches shorter in wheelbase, 4½ inches shorter in overall length, and two inches narrower, but have 2.2 more cubic feet of trunk space.

Curb weight of the lowest-priced four-door sedan is more than 350 pounds lighter than in 1960.

Also new for 1961 is the first six-cylinder engine in Mercury history, and all engines except the largest V8 are said to operate on regular gasoline.

Included in the 14-model Mercury lineup for 1961 are two four-door, six-passenger station wagons and two four-door, nine-passenger wagons.

The new Mercurys will go on sale Thursday.

4-DOOR SEDAN IN LOWEST-PRICED 1961 MERCURY METEOR 600 SERIES
Mercurys Said to Require No Chassis Grease Job for Up to 30,000 Miles

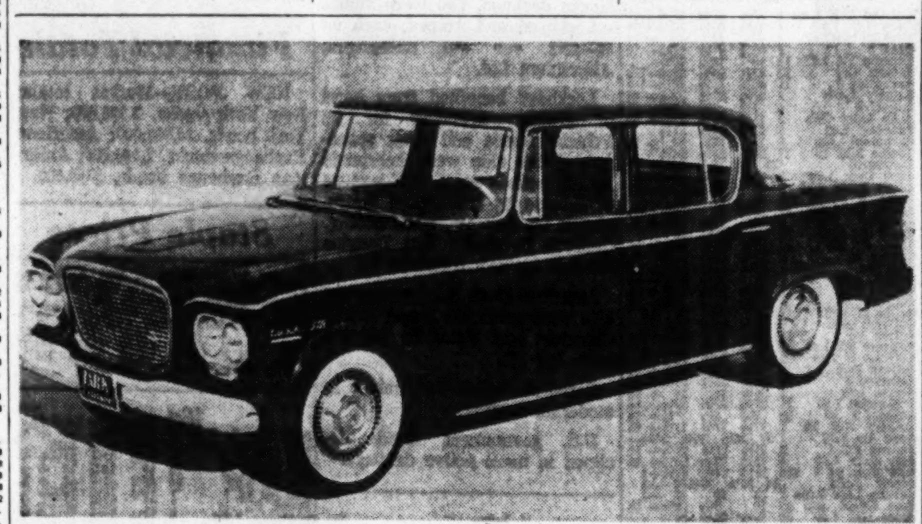

LARK CRUISER IS STUDEBAKER'S NEW, BIGGER LUXURY MODEL
Interior Larger, Equipped With Floor Carpeting, Foam Rubber Cushioned Seats

POULTRY

GEORGIA LIVE POULTRY

Broilers and fryers. Offerings of live supplies about adequate for fair to good demand. Ready to cook demand fair to good, mostly fair. Payments for broilers and fryers delivered to plants range from ½-1 1/4c per lb. above reported at farm prices. Estimated slaughter by Ga. processors Monday 1,370,000 head compared to 1,495,000 head last Monday. Ga. poultry exchange Friday offered 154,100 head and sold 142,900 head as follows: 47,500 at 14.9-15.1c—95,400 at 15.2-15.4c. Buyers tentative paying prices per lb. ranged at farms 14½-15c mostly 14½c on 1,242,000 head which were not priced prior Monday's movement (includes intra-Co. transfers). Prices paid per lb. Friday and Saturday, Sept. 30 and Oct. 1 including sales on exchange broilers and fryers 23/4-33/4 lbs. At farms 14½-15.4c, 2,-126,000 head.

55 per cent at 14½c; 4 per cent at 14.75-14.9c; 11 per cent at 15.15.4c; 29 per cent intro-Co. transfers; 1 per cent undetermined.

Hens: offerings of both light and heavy hens were well cleared and short in instances. Demand good.

Butter and Eggs

ATLANTA EGG MARKET (USDA-GDA)

Prices continue upward reflecting late week strength in northern treminal markets. Overall movement remains good in most quarters though decreased in others. An increased call for medium noted creating shortages in this size. In most instances large sizes more readily available and about adequate for immediate needs.

Prices paid cents per dozen and reported volume for Friday and Saturday Sept. 30 and Oct. 1 by first receivers delivered Atlanta cases included (min. 80 per cent A quality). White large 530 cases 52-56c, 37 per cent at 52c, 33 per cent at 54c, 30 per cent at 56c. Medium 180 cases 42-46½c, 41 per cent at 42c, 3 per cent at 43c, 14 per cent at 44c, 42 per cent at 46½c. Small 30 cases 30-31c. 15 per cent at 30c, 85 per cent at 31c. Prices to retailers cents per dozen consumer grades cases included store door delivery Atlanta area cartoned min one case sales (includes direct sales by nearby producers) grade A: White large 58-63c, mostly 61-63c; medium 48-57c, mostly 51-53c; small 38-42c, mostly 38-39c.

Studebaker Larks Add Larger Compact Car

SOUTH BEND, Ind., (AP)—Studebaker is adding a larger compact car, the Cruiser, to its Lark line for 1961.

Over-all length of the Lark Cruiser is 179 inches, four inches longer than the regular Lark sedans. Its wheelbase of 113 inches is 4½ inches longer than the other Larks.

The Cruiser will be offered only as a four-door sedan powered by a V8 engine.

The standard engine is a 259.2-cubic-inch V8 with two-barrel carburetor, which develops 180 horsepower and has a compression radio of 8.8-to-1. With optional dual exhausts and four-barrel carburetor, this engine is rated at 195 horsepower. Also optional is the 289-cubic-inch Studebaker Hawk V8 developing 210 horsepower with two-barrel carburetor, and 225 horsepower with optional four-barrel carburetion.

Both engines are said to operate efficiently on regular gasoline. Transmission choices are standard, overdrive or automatic.

Standard equipment on the Lark Cruiser includes padded instrument panel, dual sun visors, European-type pockets on all four doors, rear seat center armrest, rear window wing vents, electric clock and cigarette lighter.

The Cruiser and other Larks will go on sale Wednesday, Oct. 12.

86 Proof—Blended and Bottled By John Crabbie & Co. LTD., Leith Scot.

Livestock Quotations

ATLANTA HOGS AND NORTH GEORGIA CATTLE (USDA-GDA)

Estimated receipts packing plants Atlanta area. 375 cattle, 200 calves, 900 hogs. Hogs: Barrows and gilts 25c higher, sows steady. U.S. No. 1 and 2 mixed grade lots 190-230-lb. barrows and gilts 17.25-17.75. 1-3 mixed mostly 2 and 3 180-240 lbs. 17.00-17.50. 160-180 lbs. and 240-270 lbs. 1-3 grades 15.75-17.00. Sows 250-550 lbs. 12.50-14.75.

North Georgia cattle (Friday's auction-Gainesville) receipts 470 cattle and calves at Gainesville. Compared trading at Gainesville a week ago. Slaughter cows 50c lower, vealers and slaughter calves 1.00 lower. Other slaughter and stocker classes represented in receipts mostly steady. Standard and low-good slaughter steers and heifers 16.25-20.40, utility steers and heifers 14.00-15.75. Utility cows scarce, few cutter and low-utility 12.50-13.90, canner 9.20-11.50. Utility and commercial bulls 14.00-17.80, canner and cutter from 350-550 lbs. 10.50-14.00. Standard and good 300-475-lb. slaughter calves 16.00-21.40. Utility 13.50-17.00. Good and choice vealers 22.50-28.00, standard 20.75-24.00, utility down to 14.50. Common and medium 450-650-lb. stocker heifers 11.50-16.00. Good and low-choice 250-450-lb. stocker calves 18.70-22.90, common and medium 12.80-18.25.

AUCTION HOGS

THOMASVILLE (AP) — (Fed.-State)—Hog receipts 4,500 for 3-day period ended 7 a.m. Monday at packing plants at Albany, Columbus, Moultrie, Thomasville, Ga.; Dothan, Ala.; Jacksonville, Fla.

Mostly steady; instances 25 higher; scattered lots U.S. 1-2 barrows and gilts 190-230 lbs. 17.50-17.75; bulk supply No. 1-3 mostly No. 2-3 180-240 lbs. 16.75-17.00; occasional lots No. 1-3 17.25; No. 1-2 160-180 lbs. and No. 2-3 240-270 lbs. 16.00-16.75; sows 11.00-14.50.

SOUTHEASTERN HOG MARKET (USDA-GDA)

THOMASVILLE, Ga., Oct. 3 (AP)—(Fed-State)—Hog reecipts 4,500 for 3-day period ended 7 a.m. Monday at packing plants at Albany, Columbus, Moultrie, Thomasville, Ga.; Dothan, Ala.; Jacksonville, Florida.

Egg Futures

CHICAGO (AP)—Shell egg futures:

	Sales	High	Low	Close
Oct.	1135	37.75	36.85	36.95-37.00
Nov.	942	38.30	37.70	37.90-80
Dec.	374	38.00	37.50	37.55-50
Jan.	131	36.30	35.75	35.95

Frozen whole eggs:

	Sales	High	Low	Close
Oct.	269	28.07	27.75	27.80
Nov.	321	28.65	28.07	28.12-10
Dec.	50	28.60	28.32	28.37

MUNICIPAL BONDS: These bonds are tax-exempt. Many can be bought at a yield of 3½% or better—equal, after taxes, to 7% and above for many investors.

Byron Brooke & Co.
MUNICIPAL BONDS
1140 Citizens & Southern Bank Building
JAckson 2-3040 Atlanta 3, Ga.

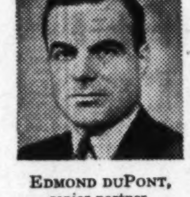

EDMOND DUPONT,
senior partner,
Francis I. duPont & Co.

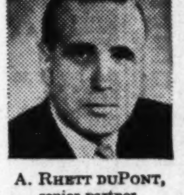

A. RHETT DUPONT,
senior partner,
Francis I. duPont & Co.

Francis I. duPont & Co.

opens a new office in Atlanta

Edmond duPont and A. Rhett duPont, senior partners of Francis I. duPont & Co., announce with great pleasure that the firm's investment services are now available at 419 Trust Company of Georgia Building.

While Francis I duPont & Co. may be new to many Atlanta residents, it has been serving American investors for nearly thirty years. The company was founded in 1931 by Francis I. duPont, father of Edmond and A. Rhett duPont. He had been a director of E. I. duPont de Nemours & Co. and organized that corporation's Central Experimental Station.

Today, Francis I. duPont & Co. is one of the largest investment firms in the country, with main offices at One Wall Street and 78 offices nationwide. The firm has a current net worth of over $25,000,000.

Francis I. duPont & Co. offers complete brokerage and investment services in the security and commodity fields, including one of the best known Research Departments in the business.

We invite you to phone or visit our new offices. The following, formerly with the Atlanta Office of The First Southeastern Corporation and now associated with Francis I. duPont & Co., are at your service:

James W. Means, *Manager*
Ralph W. Williams, Jr., *Assistant Manager*

Registered Representatives:

Lewis K. Anderson
John H. Barnett
Wade T. Childress, Jr.
Samuel N. Evins
Edward N. Garrett
Robert H. Hayes
James H. Hogg
Coy R. Lander
Grady Miller
John I. Parker
S. Courts Redford, Jr.
Frank G. Stevenson, Jr.
Kenneth R. Woods
John C. Woolfolk

Francis I. duPont & Co.
419 Trust Company of Georgia Building
Telephone: JAckson 4-7991

Members New York Stock Exchange and principal security and commodity exchanges
Underwriters and Distributors of Corporate and Municipal Securities • *78 Offices Nationwide*

Complete N.Y. Stock Transactions

Traded Monday, 2,220,000 Shares — *Traded Friday, 3,370,000 Shares*

NEW YORK (AP)—Following is the complete tabulation of Monday stock transactions on the New York Stock Exchange:

What Stocks Did

NEW YORK (AP)—Comparative statistics:

	Mon.	Fri.	Thurs.	Wed.
Advances	438	850	553	255
Declines	554	196	425	777
Unchanged	201	155	231	208
Total Issues	1,193	1,201	1,209	1,240
New 1960 Highs	3	7	5	1
New 1960 Lows	44	36	128	201

Dow Jones Averages

NEW YORK (AP)—Range of Dow Jones averages:

STOCKS

	High	Low	Close	Chg.
30 Industrials	582.98	574.26	577.81	—2.33
20 Railroads	126.81	124.92	125.85	+0.43
15 Utilities	92.05	91.19	91.72	+0.43
65 Stocks	194.51	191.85	193.06	—0.12

Transactions in stocks used in averages: Industrials, 240,400; Railroads, 58,900; Utilities, 32,100; 65 Stocks, 331,400.

BONDS

	Close	Chg.
40 Bonds	84.41	unch
10 Higher-Grade Railroads	81.41	—0.10
10 Second-Grade Railroads	80.11	—0.01
10 Public Utilities	85.67	+0.13
10 Industrials	90.45	—0.01

Commodity futures index: 143.69, off 0.12.

Standard & Poor's Index

NEW YORK (AP)—Standard & Poor's 500-stock index:

	High	Low	Close	Chg.
425 Industrials	57.00	56.12	56.49	—.21
25 Railroads	28.03	27.50	27.79	+.07
50 Utilities	47.31	46.75	47.06	+.09
500 Stocks	53.82	53.01	53.36	—.16

Georgia at a Glance

COTTON—Down 25 from previous close.
EGGS—Prices move upward.
POULTRY—Offerings adequate.
CATTLE—Mostly steady.
HOGS—25 cents higher in Atlanta; mostly steady downstate.

Chicago at a Glance

WHEAT—Fractionally higher, but lacking incentive.
CORN—Slightly lower; heavy supplies.
OATS—Off with feed grains.
SOYBEANS—Firm on Red China drought.
HOGS—Steady to higher.
CATTLE—Firmer on lighter offerings.

	Sales (hds.)	High	Low	Last	Net Chg.
A					
Abbott L 1.80a	9	58	57½	57½	+ ⅜
ABC Vend 1b	25	31	30	30⅛	— ¾
ACF Ind 2.50	26	38	37½	37¾	....
ACF Wrig .40	13	12¾	12½	12½	— ¼
Acme Stl 1.20	6	21⅝	21¼	21¼	— ¼
Adams Ex .45e	11	24	23¾	23¾	—¼
Adams Millis .72	11	26	25	25½	— ¾
Address .90b	6	74½	74	74½	+2
Admiral	68	12½	11⅞	11⅞	....
Aeroquip .40b	17	24¾	24¼	24¼	....
Air Control .50	13	11	10⅞	10⅞	....
Air Reduc 2.50	49	65	64¼	65	+1¾
AJ Indust	8	4⅛	4	4⅛	+ ⅛
Ala Gas 1.60	4	30½	30½	30½	+ ⅜
Alco Prod .90e	15	12¾	12⅛	12⅛	....
Aldens 1.20b xr	4	48	47½	47½	+ ⅛
Aldens rt	520	⅞	⅝	⅝	....
Alleg Cp	46	11¼	10⅞	10⅞	— ⅜
Alleg 6 pf .60	4	35¾	34½	34½	—1¾
Alleg Lud 2	53	34⅝	33½	33½	—1½
Allen Ind 1.20	2	16¼	16¼	16¼	+ ⅛
Allied Ch 1.80	52	47⅝	46½	46½	—1⅜
Allied Kid 1	4	14¾	14⅝	14⅝	....
Allied Lab 1.20a	6	47⅝	47	47½	....
Allied Mills 2	2	37	36½	37	+ ½
Allied Pd .15p	4	7¼	7⅛	7⅛	+ ⅛
Allied Strs 3	16	45¼	44	44	+½
Allis Chal 1.50	129	24⅝	24⅜	24⅜	— ⅜
Alpha PC 1.80	1	29¼	28⅞	29¼	....
Alum Ltd .60	116	29⅜	28½	29	....
Alcoa 1.20	50	70½	69½	70	— ⅛
Amerace 1b	2	42½	42½	42½	....
Amerada 2	93	63⅝	61⅝	63½	+1½
Am Ag Ch 1.60	7	24½	24⅛	24½	+ ⅛
Am Airlin 1	56	19	18¾	19	+ ⅛
Am Baker 2.40	4	40	40	40	— ⅜
Am Bk N pf 3	z10	60	60	60	—1
Am Bosch .60r	17	16	16	16	— ¼
Am Brk Sh 2.40	5	38	37⅛	37⅛	— ⅞
Am Bd Par 1	6	38¾	38⅜	38½	+ ⅛
Am Cbl & R .30	9	8⅞	8¾	8⅞	+⅛
Am Can 2	96	35¼	34¼	34½	—1⅛
Am Can pf 1.75	6	36½	36⅜	36½	....
Am Chain 2.50	4	43	42¾	43	+2
Am Chicle 1.60a	1	62¼	62¼	62¼	— ½
Am C Barge 1	24	18	17½	17½	— ½
Am Cyan 1.60	71	46⅛	45½	45½	— ⅝
Am Distill 1	3	24½	24⅛	24⅛	— ⅜
Am El Pw 1.80	26	54⅝	53⅝	54⅝	+1⅛
Am Enka .45e	19	17⅞	17¼	17⅝	+ ⅜
Am Europ 3.98e	2	29	29	29	—1¾
Am Export 2	10	25	23½	24	— ½
Am &FPw .37e	4	7⅛	7	7	....
Am Hardw 1.30r	1	23⅜	23⅜	23⅜	+ ⅛
Am HomPd 3.60a	18	168	166	167½	+ ½
Am Hospit .65	6	49½	48¼	49½	+1½
Am Ice 1	1	19¼	19¼	19¼	— ¼
Am Intl .30e	1	14¼	14¼	14¼	....
Am Inv 1	15	20	19⅝	19¾	— ¼
Am M&Fdy 1.30	76	63½	62⅜	63	+ ¾
Am Mch&M 1.60	1	34½	34½	34½	....
Am MetCl 1.20	39	22	21⅝	21⅞	+ ⅛
Am MetPd 1	5	16⅜	16½	16½	— ⅛
Am Molass .80	1	15	15	15	— ¼
Am Motors 1	250	21½	20⅝	20⅝	— ¾
Am NGas 2.60	21	70½	69¾	70¼	— ¼
Am News 1	9	36½	35	35	—1
Am Optical 2	12	53⅞	52⅝	53⅞	+ ⅜
Am Photo .75	77	71½	69½	71⅛	+ ⅛
Am Potash 1.20	11	37	36¼	36⅜	+ ⅛
Am Seating 1.60	9	32¼	32	32⅛	— ⅛
Am Ship Bd 1e	z210	102	100	102	+1¾
Am Smelt 1.25e	40	53¾	52½	52¾	— ⅞
Am Smelt pf 7	z100	141	141	141	+ ½
Am So Afric .20e	16	24½	24⅛	24¼	— ½
Am Std .60e	24	12½	12¼	12⅜	— ⅛
Am Stl Fd 1.60	12	26⅝	26¼	26⅜	— ⅜
Am Stores 2b	2	66	66	66	— ¼
Am Sugar 1.60a	6	27⅛	26⅝	27	+ ⅜
Am Sug pf 1.75	1	29	29	29	— ¼
Am Tel&Tel 3.30	147	90⅞	89⅛	89¾	— ⅝
Am Tob 2.30	17	59⅝	58¾	59½	+1⅜
Am Tob pf 6	z170	124½	124	124½	+ ⅛
Am Viscose 2	32	33¾	33¼	33¼	— ½
Am W Wks .80	8	20⅜	20¼	20¼	+ ⅛
Am WW 6 pf 1.50	2	28¾	28½	28½	— ¾
Am Zinc .50b	6	15¾	15½	15½	— ⅜
AMP Inc .80	32	59	57	58½	+1½
Ampex Cp	130	24½	23⅞	24½	+ ¼
Amph Borg 1.40	18	43½	42	42½	—1⅛
Anaconda 1.5e0	52	45¼	44⅜	44⅜	— ¾
Anac W&C .75e	z230	34⅛	34	34⅛	— ⅝
Anch HG 1.05e	20	33¼	32¾	33¼	— ¼
Ander Clayt 2	4	38¾	38	38	....
And Pri O 1.40	27	45⅞	45⅛	45¼	— ½
Arch Dan 2	12	31⅜	31	31	— ½
Argo Oil 1.20b	3	29¼	28¾	28¾	....
Armco Stl 3	33	59¾	59	59¼	— ¾
Armour&Co 1.20b	20	30⅞	30¼	30¼	+ ¼
Armst Ck 1.40a	17	44	43½	43½	— ⅜
Armst Rub 1.40	7	33¼	32½	32¼	— ⅜
Arvin Ind 1	7	18⅞	18½	18½	....
Ashl Oil 1b	8	19⅛	19	19⅛	— ⅛
Assd DryG2.50	11	65	64¼	64⅝	+ ⅜
As DG pf 5.25	z30	104⅝	104⅝	104⅝	— ⅛
Assoc Inv 2.60	5	52	51⅜	52	....
Atchison 1.20a	58	21⅝	21⅛	21¼	— ⅜
Atchison pf .50	49	9¾	9⅝	9¾	+
Atl City El 1.10	4	36	35¾	36	+1
Atl Cst Line 2a	5	42	41½	41½	— ½
Atl Refin 2	32	36⅛	35⅝	35¾	+ ⅛
Atl Ref pf 3.75	z30	78¾	78¾	78¾	+ ½
Atlas Cp .37f	22	4	3⅞	3⅞	....
Aust Nich .30r	1	13⅜	13⅜	13⅜	— ⅜
Aust N pf 1.20	2	21	21	21	+ ½
Autom Cant .60b	41	33⅝	33	33⅜	+ ⅛
Avco Corp .50	145	14½	14¼	14½	+ ⅛
B					
Babbitt	6	5⅛	5	5⅛	+ ⅛
Babcock&W 1.20	12	29¼	28¼	28¼	—1⅛
Bald Lima .60	29	12⅜	12⅛	12⅛	— ⅛
Bald Lima .60	29	12⅜	12⅛	12⅛	— ⅛
Balt G&E 1	2	27⅜	27¼	27⅜	+ ⅛
Balt GpfB 4.50	z40	95	95	95	+1
Balt & Oh 1.50	37	27½	27⅛	27½	— ⅜
Balt & O pf 4	1	50¼	50¼	50¼	— ¼
Balt & Oh st 1.50	2	24¾	24¾	24¾	— ¼
Barber Oil 2.37t	15	54	52¾	53½	+1½
Basic Inc 1	6	16⅛	16	16	— ⅛
Basic Pd 1.20	3	21	21	21	— ⅛
Bath IrWk 3	3	50¾	50½	50¾	+1⅛
Bausch & L 1.20	6	41	40½	40½	— ½
Bayuk Cig 2	2	32	32	32	....
Beat Fds 1.60b	13	48½	47	48½	+2
Beaunit M 1	20	16⅜	16¼	16¼	— ⅛
Beckman In	60	90¾	88¾	90⅝	— ⅛
Beech Airc 1.60b	10	68½	68	68	— ½
Beech L Sav 1.70	8	44¾	44	44¾	+1¼
Bell&How .40	74	48¾	46½	47¼	— ¾
Bell Int .25e	9	12⅞	12⅝	12⅞	— ⅛
Bendix 2.40b	9	59⅞	58⅝	58⅝	....
Benef Fin 1b	7	27⅝	27	27	— ¼
BenFin pf2.50	1	49½	49½	49½	....
Benguet	84	1⅜	1¼	1¼	— ⅛
Betwall 1.38t	12	38¾	38¼	38¾	— ⅛
Beth Steel 2.40	155	40¾	40¼	40¼	— ⅝
Beth Stl pf7	4	142¼	142¼	142¼	— ⅜
Bigelow S .25e	16	13	12¾	13	....
Bigelow pf 4.50	z40	70½	70	70½	+ ½
Black & Dec 1.60	8	38	37½	37½	+ ⅛
Blaw Knox 1.40b	6	30⅛	29⅝	29¾	— ¼
Bliss & L 1.60	3	23¼	22½	23¼	+1¼
Bliss, EW	9	14	13⅞	14	+ ¼
Boeing Air 1b	101	31¼	30¾	31⅜	+ ⅜
Bohn Alum 1a	4	23⅜	23⅜	23⅜	— ⅛
Bond Strs 1.25	2	19	18⅞	18⅞	— ⅛
Borden 1.12e	9	49¾	49⅛	49⅛	— ⅝
Borg Warn 2	53	33¾	32¾	32¾	—1
Borman Fd .60b	4	22⅞	22⅜	22⅞	+ ⅜
Bos Edis 3	8	66½	66¼	66¼	+ ⅛
Boston & Me	1	6⅞	6⅞	6⅞	— ⅛
Bos & Me pf	3	12	11⅞	11⅞	— ⅛
Bran Airw .60g	18	9⅝	9¼	9⅜	— ⅛
BridBrass 1.35e	27	23⅜	23	23	— ⅜
Briggs Mf	3	7	6¾	6¾	....
Briggs & St 2a	12	47	46¼	46⅜	— ⅜
Brist My .70e	30	58⅞	57⅛	57⅞	— ⅜
Bkly U Gas 1.20	3	28⅝	28¼	28⅝	+ ⅛
Brunswick .60	202	73⅜	71⅝	72¼	— ¾
Bucy Erie	21	14⅝	14⅜	14⅝	+ ⅛
Budd Co 1	19	16¼	16⅛	16¼	+ ½
Buf Forge 1.40 xd	1	29	29	29	+ ⅜
Bullard	65	13	12	12	....
Bullocks 1.40	6	33	32¼	33	+ ½
Bulova .60	88	19½	19⅛	19½	+ ⅝
Burl Ind 1.20	100	17⅜	17	17⅛	— ¼
Burl pf 4.50	z50	81½	81½	81½	+ ½
Burroughs 1	24	31⅞	31¼	31¼	— ¼
Bush Term .40r	4	24¼	23⅛	24¼	+1⅛
Byers .20	3	8⅝	8⅜	8⅜	— ⅛
C					
Cal Pack 1.25	3	34½	34¼	34¼	+ ¼
Callah Mng	15	4⅜	4¼	4⅜	....
Calum & H 1.20	22	18⅜	18	18¼	— ¼
Camp R Lk .35a	39	14⅞	14½	14¾	+ ⅛
Campb Soup 2	15	67¾	66	67¼	+1¼
Can Dry 1	9	22	21¾	21¾	— ¼
Cdn Brew 1.60	1	38½	38½	38½	— ⅜
Cdn Pac 1.50	18	22⅝	22¼	22½	....
Capital Airl	19	5⅝	5½	5⅝	+ ⅛
Carborun 1.60	16	40¾	40½	40½	—1¼
Carey, Phil 1.60a	2	24	24	24	....
Carlisle .40	48	13⅜	13	13¼	— ¼
Caro C&O 5	z20	96½	96½	96½	....
Carlisle .40	9	13⅜	13¼	13¼	— ¼
Caro P&L 1.32	9	41¾	41¼	41¼	— ½
Carpen Stl 1.20a	10	39½	39¼	39¼	— ½
Carrier Cp 1.60	22	29⅝	28⅞	29⅛	+ ⅜
Carrier pf 2.25	z170	41¾	40⅜	40¾	— ½
Carter Pd 1a	11	49½	48¼	48¼	— ⅜
Case, JI	36	9½	9¼	9¼	— ⅛
Case 7 pf 7	z100	92¼	91⅝	92	+ ½
Cater Trac 1	80	26	25	25⅞	+1
Celanesd 1.20	33	23⅜	23½	23½	+ ⅛
Celan cv pf 4.50	1	74¼	74¼	74¼	— ½
Celotex 1	3	21	20⅝	21	+ ¼
Cen Fdy1b	5	18¼	18	18¼	+ ⅛
Cen HudG 1	3	24⅜	24⅜	24⅜	— ⅛
Cen Ill Lt 1.52	4	39½	39	39	— ¼
Cen IllLt pf 4.50	z10	93½	93½	93½	....
Cen Ill PS 1.92	2	52¾	52¾	52¾	....
Cen RR NJ	2	22½	22	22½	+1
Cen&SW .96	25	35⅞	35	35⅛	+ ⅛
Cen Soya 1.10b	6	21¼	20⅞	21¼	+ ⅛
Cer de Pas 1b	18	29	28⅝	28⅝	— ⅜
Cert-teed .60	7	11⅝	11½	11⅝	+ ⅛
Cessna Air .80	18	29½	28⅞	29½	+ ⅛
Chad Goth	6	3⅝	3⅝	3⅝	+ ⅛
Chain Belt 1.60a	2	47	46¾	46¾	+ ¼
Champ Pap 1.20	5	28	27½	27½	— ¼
Champ pf 4.50	z10	92	92	92	— ½
Champ Spk 1.80	11	40⅝	39⅞	40⅝	+ ⅝
Champlin Oil 1	14	19⅝	19⅛	19¼	— ¼
Chance Vgt 2	8	34½	33⅝	33⅝	— ⅞
Checker Mot	19	19¼	18⅞	18⅞	+ ⅛
Chemetn 1	10	19	19	19	— ⅛
Chemway .40	9	9	8¾	8¾	....
Ches Cp Va 1.20b	3	33½	33	33	— ¼
Ches & Oh 4	22	56⅞	56⅛	56¼	— ⅝
Chi & E Ill	2	8¾	8¾	8¾	— ¼
Chi Gt West 2	2	26½	26⅜	26½	....
ChMSP&Pac 1.50	11	16⅞	16⅝	16⅞	— ⅛
Chi&NW	1	15	14⅞	15	— ¼
Chi&NW pf	5	24⅛	24	24	— ⅛
Chi Pneu T 1.20	17	24⅝	23⅝	24	+ ¼
Chi RI&Pac 1.60	9	22½	22	22	— ¼
Chi Y Cab .50	z20	17	17	17	—1
Chick Cot 1g	1	12	12	12	....
Chock FN 1.40b	30	70⅞	68⅝	69	—2
Chrysler 1	101	42⅜	41¾	42	....
Cin G&E 1.50	4	37⅜	37⅜	37⅜	+ ⅛
Cin G&E pf 4	z10	83½	83½	83½	+ ¼
Cin Mil M 1.60	7	32½	32¼	32¼	— ¼
CIT Finan 2.60	28	55⅞	55⅜	55¾	— ⅛
Cities Svc 2.40	43	45⅛	44⅝	44¾	....
City Prod 2.60	13	43¼	42½	42½	— ¾
City Str 1	3	15⅞	15¾	15¾	—⅛
Clark Equip 1.20	12	30	29¾	29¾	— ⅛
Clev Clif 1.40a	5	38½	37⅞	38½	+ ½
Clev El Ill 1.80	3	53⅜	53⅜	53⅜	— ⅛
Clev El pf 4.50	z10	95	95	95	....
Clev & Pitt 3.50	z30	32¾	32¼	32¾	+ ¾
Clevite .90e	7	52	51¼	51½	— ½
Cluett Pea 1.50e	4	55	54¾	55	+ ¾
Cluett P pf 7	z10	131	131	131	+ ⅝
Coca Cola 2.40	40	63⅞	63⅛	63⅝	— ⅛
Coca Bot NY 1	4	21⅛	21⅛	21⅛	— ⅛
Colg Palm 1.20a	52	30⅛	29⅞	29⅞	— ⅛
Coll & Aik 1.20	6	22¼	22¼	22¼	— ½
Collins Rad 2.25t	85	50⅞	49¼	49½	—1½
Colo F&Ir 1.12t	38	17⅛	16¾	17	— ¼
Colo&So 1pf4e	z50	51	50⅞	50⅞	—1⅞
CBS 1.40b	32	39¾	38½	38½	— ⅝
Colum Gas 1	59	20⅜	20⅛	20⅛	— ⅛
ColPict 1t	31	23⅛	22⅞	23⅛	....
Col Carb 2.40	13	48⅝	47¾	48⅛	+ ⅜
Col&S OhEl 1.80	10	50¾	50	50¾	+1⅛
Comb Eng 1.12	10	22¼	22	22¼	— ⅜
Coml Cred 2.80	4	65	64¾	65	— ⅛
Coml Solv .60	47	19⅝	19⅛	19¼	+ ⅜
Comw Ed 2b	12	61½	61	61½	+ ⅜
Comw Ed pf5.25	z30	108⅝	108⅝	108⅝	....
ComwEd pf4.64	1	100	100	100	+1¾
[illegible]	25	17	16½	16½	— ⅛
Conde Nast	3	9¼	9¼	9¼	— ⅛
Congoleum	3	8½	8⅜	8⅜	— ⅛
Con Cigar 1a	4	29⅞	29⅜	29⅞	+ ⅞
Con Edis 3	10	62⅜	62¼	62¼	+ ⅛
Con Edis pf5	2	103¼	103	103¼	+ ⅛
Con ElInd 1e	11	50⅝	50¼	50⅜	— ¼
Con Foods 1.20	17	35¼	35	35⅛	....
Con NGas 2.20	12	47¾	46¾	47½	+1¼
Con RR Cub pf	z100	6¾	6¾	6¾	....
Consoln Coal 1.40	7	29	29	29	....
ConsumPw 2.60	14	58½	57⅝	58⅛	— ¼
ConPw pf4.50	z20	94	94	94	—1
Container 1	9	22¼	21⅝	21⅝	— ⅜
Cont Bak 2.20	6	39½	39⅜	39⅜	....
Ct Bak pf5.50	z40	102	102	102	....
Cont Can 1.80	59	36⅞	36	36¼	+ ¼
Ct Can pf3.75	z50	79	79	79	....
Cont Cop&S .40	15	9	8⅝	8¾	+ ⅛
Cont Ins 2	30	47⅝	47⅛	47½	....
Cont Mot .60	26	8¾	8½	8½	— ⅛
Cont Oil 1.60a	27	51¾	50¾	51	+ ⅜
Cont Stl 1.50	4	34⅜	34	34⅜	+ ⅝
Controls Am .80	9	24	23½	23⅞	+ ⅛
Coop Bess 1.60b	5	27⅝	27½	27½	+ ⅛
Cooper T&R .50	3	9¼	9	9	+ ⅛
Copper Rng .50	14	15½	15	15	— ⅜
Copeland .75e	10	24	23⅝	23⅝	— ⅞
Copw Stl 2	5	34¾	34	34⅜	— ⅜
Corn Pd 2.20	16	61¾	60	61¾	+1⅛
Corning Gl 1.50a	11	162	159¼	159¼	—1½
Cosden Pet 1	3	18½	18¼	18¼	— ½
Coty Intl .20e	2	3⅞	3¾	3⅞	+ ⅛
Crane Co 2	7	42⅝	42⅛	42⅝	+ ⅛
Crm of Wh 1.60a	2	34⅜	34¼	34¼	— ⅛
Cresct pf 1.25	2	24⅛	24	24⅛	+ ⅛
Crow Coll .87f	65	35	34⅜	34⅝	+ ⅛
Crown Cork	13	37⅞	37⅜	37⅞	+ ⅜
Crown Zell 1.80	20	45	44½	44½	— ⅞
Cruc Stl .80	11	17⅞	17½	17¾	— ⅛
Cuba RR pf	z100	4¾	4¾	4¾	+ ⅛
Cub Am Sug .40e	4	13⅜	13⅜	13⅜	....
Cudahy Pk	13	9	8⅞	8⅞	....
Cuneo Press .80	4	11	11	11	+ ⅛
Curtis Pub .35	7	9	8⅞	8⅞	....
Curtiss Wr .75e	34	17⅛	17	17	— ⅜
Curtiss Wr A 2	6	31¼	30⅝	30⅝	— ⅜
Cutler H 2a	6	68½	67½	68¼	+ ¼
D					
Dan Riv M .80	6	12⅞	12¾	12⅞	+ ⅛
Dana Cp 2	7	33⅜	33	33	— ⅜
Dayco 1.05r	14	15¼	15	15	....
Daystrom 1.20	15	33¼	32⅝	32⅝	— ⅜
Dayt P&L 2.40	1	54⅜	54⅜	54⅜	— ⅛
Decca Rec 1.20	179	35⅝	34⅜	34¾	— ⅛
Deere 2b	70	44½	43¾	44⅜	+ ⅛
Del & Hud 2	20	20⅛	19½	19½	— ⅝
Del L&W	2	6⅛	6	6	— ⅛
Del P&L 1.14	8	42	42	42	....
Delta AirL 1.20	16	26¼	25¼	26¼	—1⅛
Dent Sup 1a	9	23¾	23⅛	23¾	+ ¾
Den&RGW 1	33	14¾	14¼	14¼	— ¼
DeSoto Ch .30	4	7⅞	7⅞	7⅞	+½
Det Edis 2	11	44⅛	44	44	—⅛
Det Stl Cp 1a	27	15⅞	15⅜	15⅞	+ ⅛
Diam Alk 1.80b	12	57¼	56½	56¼	+ ¼
Diam Nat 1.60	10	34¾	34	34¾	+ ¼
Dia Nat pf 1.50	1	30⅜	30⅜	30⅜	+ ⅛
Diana Str 1	3	17	16⅞	17	+ ⅛
Di Giorgio .60	3	14	14	14	....
DinersClub 1.12t	32	19	18	18½	+ ¾
Disney .40b	17	26¼	25⅜	25⅞	— ⅜
Dis C Seag 1.20a	7	29¾	29⅛	29⅛	— ⅜
Divco Way 1.20b	7	19⅞	19	19¼	— ¼
Dr Pepper .60	2	11⅝	11½	11½	— ¼
Dome Min .70	21	22¼	21¾	22¼	+ ⅛
Domin Fd 1.33e	5	17	16⅞	16⅞	— ⅜
Doug Airc	26	30½	30⅛	30⅜	+ ½
Dover Cp 1.20	2	17⅝	17½	17½	....
Dow Chem 1.40b	57	73¾	72½	73¼	....
Dress Ind 1.20	41	21¼	20⅝	20⅝	— ¾
Drewrys 1.60	27	30¾	29½	29½	— ⅜
Du Bois Chem .30	4	15⅛	14⅞	14⅞	— ¼
duPont pf 4.50	1	100	100	100	....
duPont pf 3.50	1	79½	79½	79½	....
Duq Lt 1.18b	7	24½	24⅜	24½	+ ¼
Duq 4 pf 2	z150	43¾	43¼	43¼	— ¾
DWG Cig .80	1	18¾	18¾	18¾	+ ¼
E					
Eagle P 1.20	1	21½	21½	21½	+ ⅛
East Air L 1b	30	26	24⅞	25	— ½
East G&F 1.60	24	28⅜	27⅞	27⅞	— ½
East S Stl .90	7	17½	17¼	17¼	+ ⅛
East Kod 1.80a	107	111¼	108½	109¾	—1¼
East Kod pf 3.60	z40	94½	94½	94½	....
Eaton Mfg 1.80a	21	30¾	30⅛	30⅛	— ⅜
Edis Br Str 2	1	58¼	58¼	58¼	+ ¼
Ekco Pd 2	8	35½	34½	35½	+ ¼
El Auto L 1.80e	2	46	45⅞	46	....
El & Mus .13h	32	6¾	6⅝	6⅝	— ⅛
El Stor Bat 2	12	49	47¾	47¾	....
Elgin Watch	24	13½	13	13	— ½
El PasoNG 1.30b	84	33¼	32¾	33¼	+ ¼
Emer El 1b	20	44⅜	43½	43¾	+ ¼
Emer Rad .50f	20	13½	13⅜	13¼	....
Emp D El 1.36	3	32	31¾	31¾	— ¼
End John 1.60	16	34¼	33¼	33¼	— ¼
Engel Ind .80	3	20½	20¼	20¼	— ¼
Equit Gas 1.85	10	36⅜	36⅛	36⅜	— ⅜
Erie RR	22	7½	7¼	7¼	— ⅝
Erie RR pf	z20	34⅞	34⅞	34⅞	+ ¾
Evans Pd .75p	14	11⅜	11⅛	11¼	— ¼
Eversharp 1.20	1	22⅜	22⅜	22⅜	+ ⅛
Ex-Cell-O 1.50	11	30⅜	30	30¼	+ ½
F					
Fairb Mor 1.40	2	26	25¼	25¼	— ¾
Fair Whit	58	7¼	7	7⅛	....
Fair Wh pf 1.60	2	21½	21½	21½	+ ⅜
Fairch En	29	7	6⅞	6⅞	— ⅜
Fairmont 1.60	4	33½	32½	32¾	— ⅜
Fairmont pf 4	z10	87½	87½	87½	—1
Falstaff Br 1.20	4	31½	31⅜	31½	+ ½
Fam Fin 1.60	11	31	30¼	31	+1¼
Fansteel 1b	26	55⅝	54¼	54½	+ ¼
Fawick .30	4	7	6⅞	7	+ ⅜
Fedd Corp 1	8	16⅜	16⅛	16⅜	+ ⅜
Fed Mogul 1.40	8	26¼	26	26⅛	+ ½
Fed Pac El .80b	6	19½	19	19	— ¼
Fed Pap Bd 2	4	35	34⅛	35	+1
Fed D Str 1.10	18	34⅝	34¼	34¼	— ¾
Fenestra	5	17¾	17¼	17¾	—¼
Ferro Cp 1.20e	16	44¾	44	44	— ⅜
Fibre Pap 1.40	4	29⅜	29⅜	29⅜	+ ¼
Fifth Av Lin 1a	13	16¼	16⅛	16¼	....
Filtrol 1.80	18	29⅛	28⅞	29⅛	— ⅛
Firestone 1b	42	34¼	33¼	33⅜	—1⅛
Fst Chart F	25	24⅞	24½	24⅞	+ ⅛
First N Str 2a	4	52	51¾	52	+ ¼
Firstamer .80	31	25	24¾	25	+ ½
Firth Cpt .05g	1	8	8	8	....
Flintkote 1.80	8	31¼	31⅛	31⅛	+ ⅛
Flint pfB2.25	18	44¼	44¼	44¼	— ¼
Fla Pw .80	13	34¾	34	34	— ¾
Fla P & L .96	62	57½	56½	56½	— ⅝
Fluor	94	13½	13	13½	+ ⅛
Food Fair 1b	15	30⅛	29⅞	30	+ ¼
Food G Mkt .50t	1	23⅛	23⅛	23⅛	+ ⅛
Food Mach 1.40	13	50¼	48¼	48¾	—2
Food Mart .60	5	12⅛	11⅞	12⅛	....
Foote M .40p	7	21¼	20⅝	20⅞	— ⅛
Ford Mot 3	115	64⅝	63⅝	63⅞	— ⅝
Forem Dair .75r	34	13⅜	13¼	13⅜	....
Fost Wheel .40r	1	25⅝	25⅝	25⅝	— ¼
Frank Str .80	1	12⅞	12⅞	12⅞	— ⅛
Freept Sul 1.20	14	24⅜	24	24¼	....
Frueh Tra 1.20	32	19	18⅝	18⅞	— ⅛
Frueh T pf4	z110	69¾	69¼	69¼	—1½
G					
Gabriel	9	15	14¾	14¾	....
Gamble Sk 1	22	20½	19¾	20⅛	+ ⅜
Gar Wood	3	4⅛	4	4⅛	+ ⅛
Gar Wd pf2.25	1	24¼	24¼	24¼	+ ¼
Garrett 2a	29	53	52¼	53	+ ½
Gen Accept 1b	2	18	17⅞	17⅞	— ⅛
Gen Accept pf.60	5	10¾	10¾	10¾	+ ⅛
Gen AmIndus	9	3⅞	3¾	3⅞	— ⅛
GAm Inves .30e	11	23	22½	23	— ½
Gen AmOil .40b	14	18¾	18¼	18½	+ ½
Gen AmTran 2.10	5	65⅛	64	65¼	+1½
Gen Bak .60	41	9¾	9⅝	9⅝	— ⅛
Gen Banc .40	1	8½	8½	8½	+ ⅛
Gen Bronze 1	3	20⅝	20⅜	20½	+ ¼
Gen Cable 2	4	37	36½	36½	—1
Gen Cigar .80	1	31⅞	31⅞	31⅞	....
GControls .60b	1	18½	18½	18½	+ ½
Gen Dynam 1	90	38⅝	38¼	38½	+1
Gen Elec 2	120	72⅞	72¼	72⅝	— ¾
Gen Finan 1.40	1	35	35	35	....
Gen Fds	46	64¼	63	63⅞	— ½
Gen Instru .15g	96	36⅝	34⅞	34⅞	—2⅛
Gen Mills 1.20	15	28⅛	27⅞	28	— ⅛
Gen Motors 2	206	42⅝	42⅛	42¼	— ¼
Gen Mot pf 5	2	105	104⅞	105	+ ¼
Gen Mot pf 3.75	1	81	81	81	+1
Gen Out Ad 1.30	4	23	22¾	23	....
Gen P Cem 1.20a	9	36½	36	36½	+ ⅞
Gen Prec .75e	18	49⅞	49⅛	49⅞	+ ⅜
G Prec pf 2.98	1	64½	64½	64½	+1
Gen Pub Sv .43e	27	5⅜	5¼	5⅜	....
Gen Pub Ut 1.12	39	25⅛	25	25⅛	....
Gen Ry Sig 1a	7	25¼	25	25	— ⅜
Gen Realty 1e	1	13	13	13	+ ¼
Gen Refrac 1b	10	20	19⅞	19⅞	— ⅛
Gen Stl Cast 1.60	8	22⅞	22¾	22⅞	....
G Tel&El .76	226	27⅞	27½	27½	— ⅛
Gen Time .25	37	16⅝	16⅛	16⅜	+ ⅛
Gen Tire 1b	80	46¾	46⅛	46⅛	— ⅛
Genesco 1.60	3	28⅞	28¾	28¾	— ⅛
Ga Pac Cp 1b	27	48¼	47½	48	— ½
GerberProd 1.60a	11	53¼	52¼	52½	+ ½
Getty Oil	36	13⅞	13	13	— ⅜
Giant P Cem .80	7	15⅛	15⅛	15⅛	....
Gillette 2.50a	6	78½	78¼	78¼	— ½
Gimbel 2.20	7	53½	53	53	+ ⅛
Glad McB 1	1	18	18	18	+ ¼
Glen Ald .40a	68	14¾	13⅞	14	— ⅜
Glidden 2	5	37¾	37¼	37¾	+ ⅜
Globe W 1.20	2	14⅛	14⅛	14⅛	— ⅛
Goebel Br	10	2⅛	2	2⅛	+ ⅛
Goodrich 2.20	48	52¾	51⅞	52	— ½
Goodyear .90b	78	35⅛	34¼	34⅞	+ ⅛
Gould Bat 1.20	3	25¼	25⅛	25¼	— ¼
Grace & Co 1.60b	16	34½	33¾	34	— ¼
Grah Paige	11	2	1⅞	1⅞	— ⅛
Grah Pg pf .60	4	7⅝	7⅝	7⅝	— ⅛
Granby M	2	7	7	7	....
Grand Un .60b	12	27	26⅝	26⅝	+ ⅛
Gran C Stl 1.40	32	35⅝	34¾	35	— ⅜
Grant 1.20	6	26⅜	26	26	+ ¼
Grays Rob .62f	1	9⅜	9⅜	9⅜	+ ⅛
Gt A&P 1b	60	31¼	30⅝	31⅛	+ ⅛
Gt N IrOre 1.50g	36	22¼	21¼	22	— ¼
Gt No Pap 1	3	41⅛	40½	40⅝	+ ⅛
Gt No Ry 3	15	45¼	44⅜	45⅛	+ ⅜
Gt W Fin .24	45	29¼	28½	28¾	— ¼
Gt West S 1.20a	11	28⅜	27½	27½	— ¼
Gt West S pf 7	z10	138½	138½	138½	+1
Green, HL 1b	1	27⅜	27⅜	27⅜	+ ¼
Greyhound 1b	12	20⅞	20¾	20¾	....
Grum Airc 1.50	40	31½	30¾	31½	+ ½
Gulf Mob&O 2	17	19⅞	19⅜	19⅝	— ⅜
Gulf Oil 1b	95	29¾	29¼	29½	+ ⅛
Gulf Sta Ut 1	12	34⅞	34½	34⅞	+ ⅛
Gust Bac .40a	5	27	27	27	+ ¼
H					
Hack Wat 2.40	1	55	55	55	+ ¼
Hall Print 1.40	3	25⅛	25	25	— ½
Halliburton 2.40	8	36½	36¼	36⅜	— ⅜
Hamil Wat 1	2	23	22¾	23	
Hammer Pap 1.20	5	29⅝	29¼	29¼	— ¾
Hmd Org 1	7	34	34	34	....
Harb Walk 1.80b	7	46¼	46	46¼	+ ¾
Harris Int 1.20	6	41	40¾	40¾	— ¼
Harsco Cp 1.40	8	24⅞	24⅛	24½	....
Harshaw Ch 1	10	21	20⅝	20⅝	—¼
Hart S&M 1.20	8	25	24½	25	+1
Hat Corp .87t	2	9	9	9	— ¼
Haveg Ind .40g	18	71⅝	68	70	—1
Hayes Ind .60exd	5	12	11⅝	11⅝	— ⅛
Heinz 2.20	2	106¾	106¾	106¾	
Heller 1.60	1	49¾	49¾	49¾	+ ⅜
Heller 1.60	1	49	49	49¾	+ ⅜
Helme 1.60a	6	31⅜	31¼	31¼	....
Hercul Mot	3	16	15¼	16	+1⅛
Herc Pdr .75e	13	74¾	74⅜	74½	+ ¼
HercPdr pf 5	z100	107¾	107½	107¾	....
Hersh Choc 3	3	94¼	94	94¼	— ¼
Hertz 1.20a	27	53	51¾	53	+ ⅝
Hew Robins 1	1	21½	21½	21½	....
Heyden Npt .45e	4	19¾	19½	19¾	— ⅛
Hey N cvpf 4.37	z20	104	104	104	+1
Hilton Hot 1.50	25	34⅜	33⅞	34⅛	+ ⅛
Hoff Elect .60	13	20½	20	20	+ ¼
Holly Sug 1.40	7	26⅜	26	26	....
Holt R&W .40b	9	45¾	44½	45	— ½
Homestk 1.60a	29	45	44½	44½	—1¼
Honolu Oil 2	36	59½	57¾	59½	+2½
Hooker Ch 1	23	29⅜	28⅜	29⅜	+ ½
Hoov Ball .60	1	23¾	23¾	23¾	— ¼
Hotel Cp Am	15	5	4⅞	5	+ ⅛
Hotel Cp pf 1.25	2	16½	16½	16½	+ ¼
Houd Ind 1b	6	16⅞	16⅝	16⅝	— ⅛
HousehFin 1.20b	9	32	32	32	....
Houst L&P 1.60	9	83½	83¼	83½	+ ½
Howe Snd .50t	14	15¼	14⅞	14⅞	— ⅜
Hunt Fds .50b	18	31¼	30¼	31¼	+ ⅝
Hupp Cp .37t	16	8⅛	7⅞	8	+ ⅛
Huss Refr 1b	2	16⅞	16⅞	16⅞	+ ¼
I					
Idaho Pw 1.80	3	51	50½	51	+ ⅝
Ideal Cem .80	9	27¼	27⅛	27⅛	— ⅛
Ill Cent 2	29	31⅜	30⅞	31⅜	+ ⅝
Ill Pw 2	13	55½	54½	54½	— ⅜
Ind Gen .60	11	44⅜	43½	43½	— ¾
Indpls P&L 1.70	3	47⅞	47⅝	47⅝	+ ⅛
Ind El Mex .40e	1	6	6	6	....
Indust Ray	60	17	16⅛	16⅞	+ ⅜
Ing Rand 3a	10	68	67¼	68	....
Inland Stl 1.20e	12	40	37½	40	+1
Inspir Co p1.50e	19	33½	33	33	— ¾
Interchem 1.40	5	40	39¾	39¾	....
Interch pf4.50	z20	90½	90½	90½	+ ½
Interlak I r1.60	12	23¾	23⅜	23½	+ ¼
Int Bus Mch 3	38	516¼	509	509	—7
Int Harv 2.40	51	40⅝	39⅝	40⅛	+ ⅛
Int Harv pf7	z100	143	142½	143	+1
Int Miner 1.60	18	32¼	31⅛	31½	— ¾
Int Miner pf4	1	77	77	77	+ ¾
Int Mining	2	19	19	19	....
Int Nick 1.50	45	48¾	48½	48½	— ½
Int Pack .60	4	16⅛	15¾	15¾	— ⅝
Int Paper 3b	27	88⅞	87	87	— ¾
Int Rys pf	z100	62	61½	61½	....
Int Resist .30	18	32¼	31½	31¾	— ¼
Int Salt 3e	2	99½	99½	99½	....
Int Shoe 1.80	7	34¾	34½	34¾	....
Int Silver 3b	2	53½	53	53½	....
Int Tel&Tel 1	123	37⅞	36⅞	37	—⅛
InterstDStr 1.20b	9	43	42¼	42¼	—1¼
Interst Pw .95	5	19⅝	19¼	19⅝	+ ⅛
Iowa ElL&P 1.80	1	42¾	42¾	42¾	— ⅛
Iowa Ill G 1.90	3	40¾	40⅝	40¾	+ ⅛
Iowa P&L 1.60	2	38¾	38¾	38¾	....
Isl Crk Coal 1.50	19	22¼	21¼	21½	— ½
ITECkt Brk .85e	13	20⅝	20⅛	20⅛	— ⅛
J					
Jaeger Mch 1.20	4	17¼	16¾	16¾	— ½
Jeff Lak S	3	11⅝	11⅛	11⅛	+ ⅛
Jewel Tea 1.40	16	42	41½	41½	— ½
Johns Man 2	10	51⅜	50⅛	50⅛	—1¼
John&John 1	3	60¼	59½	59½	— ¾
Jones&L 2.50	87	55⅞	54½	55½	— ⅛
Jones&L pf5	z30	96½	96½	96½	....
Jorgensen 1	5	13⅝	13⅜	13⅝	+ ⅛
Joy Mfg 2	10	32½	32	32⅛	+ ¾
K					
Kaiser Al .90	30	34⅝	33	33⅝	— ⅝
Kais 1957 pf 4.75	1	101⅜	101⅜	101⅜	+ ⅜
Kais 1959 pf 4.75	2	105⅝	105½	105⅝	— ⅜
Kais pf 4.12	1	88	88	88	—1
KC P&L pf 4	z30	84½	84	84	— ½
Kan C Sou 4	5	64⅞	64½	64⅝	+ ⅛
KanG&E 1.64	2	48	48	48	+ ¾
Kan P&L 1.42	2	37	37	37	....
Kayser Roth .40	12	13	12¾	13	+ ⅛
Kellogg 1a	1	48	48	48	....
Kelsey Hay 2.40	17	33¼	32⅞	32⅞	+ ⅛
Kendall 1.20	4	26	25¼	25¼	— ¾
Kennecott 3.75e	27	75½	75	75	—1
Kern C Od 2.40	21	48¼	47¾	48¼	+ ½
Kerr McGee 1.20	30	44¼	43¼	43¾	+ ¼
Kerr McG pf 1.12	5	22⅝	22¼	22¼	— ⅜
Keystone S 2	4	34	33½	33¾	+ ⅛
Kimb Clk 1.80b	8	79¾	79	79¾	+1⅛
King Seel 2a	2	37¼	37	37¼	+1⅛
KLM Airl 1.06e	4	27¼	27⅛	27⅛	+ ⅛
Koppers 2	8	37	36⅞	37	+ ⅛
Korvette	32	24⅞	24½	24¾	— ⅛
Kresge SS 1.60	9	29	28⅝	28⅝	....
Kress SH .50p	14	26¾	26	26	— ⅜
Kroger 1.10	33	28¾	28½	28½	....
KVP Suth 1.05e	2	26½	26⅛	26⅛	— ⅜
L					
Laclede Gas 1.05	1	23⅛	23⅛	23⅛	....
La Cons pf .30	2	3⅜	3⅜	3⅜	....
Laney Bry 1.40	1	28⅛	28⅛	28⅛	....
Lear .40	59	17¼	16⅝	16⅝	— ⅜
Lee Rub&T 1.20	2	17	16⅞	16⅞	....
Lehigh C&N 1g	6	10½	10¼	10½	+ ¼
Leh Port C 1.20	3	27⅜	27	27¾	
Leh Val Ind	14	1⅝	1½	1⅝	+ ⅛
Leh Val RR	11	4½	4¼	4⅜	+ ¼
Lehman 1.88e	26	26¼	25½	25½	— ¾
Lehn&F 2	1	58¼	58¼	58¼	....
Lerner Str 1.40	7	23⅜	23	23	— ¼
LOF Glass 2.40a	11	48¾	47⅝	48¼	— ¼
Lib McN&L .40	21	9½	9¼	9⅜	....
Ligg&My 5	21	83⅜	81½	81¾	— ¼
Ligg&My pf 7	z10	147½	147½	147½	....
Lily Tulip 1	20	48⅞	47⅝	48⅞	+1
Ling Temco	46	26¼	24⅝	24⅝	—1⅛
Link Belt 2.40a	6	46¾	46½	46⅝	— ⅛
Lionel	85	28¼	26⅞	27¼	— ¾
Litton Ind	68	76¾	75	76	—1⅛
Lockh Airc .30r	184	25⅞	25⅛	25½	+ ¼
Loew's Thea	15	15½	15	15⅜	+1⅛
Lone SCem 1.20a	30	22¾	22⅛	22½	— ⅛
Lone SGas 1.80	14	40⅜	40	40⅛	+ ⅜
Long Isl Lt 1.40	5	40	39¾	40	+ ½
Lorillard 2.20	42	39⅛	38½	38½	+ ⅜
Lou&Nash 3.50e	11	54¼	53	53¾	+1½
Lowenstein 1	11	15⅛	15	15	— ⅛
Lukens Stl 1.25e	20	59	57¾	58	— ½
Lykes SS 1	5	16⅞	16¾	16¾	+ ¼
M					
MacAnd & F 1.85e	1	27¾	27¾	27¾	....
Mack Trk 1.80b	17	31½	30¾	30⅞	— ⅜
Mack pf ww2.62	1	43	43	43	— ½
Macy 2	7	42¾	41½	41½	— ½
Madison Fd 1.83e	16	18¼	18⅛	18⅛	....
Magma Cop	23	39⅜	36¾	37⅝	—1⅛
Magnavox 1	71	46¾	45½	45¾	—1¼
Mallory 1.40b	7	37⅝	37⅛	37⅛	— ⅜
Manati S	6	1⅞	1¾	1¾	....
Manh Shirt .70b	2	17⅝	17⅝	17⅝	+ ⅜
Manning 1.40	5	21⅝	21⅜	21½	....
Maremont .60a	5	13	12¾	13	+ ⅛
Marine Mid 1b	31	24¼	23⅞	24¼	....
Marquardt	20	19	19	19⅜	+ ⅛
Marq Cem 1.80	3	47¼	46¾	46¾	— ½
Marsh Field 2.50	6	49	48½	48½	— ½
Marsh F pf4.25	z90	91	91	91	....
Martin Co 1.60b	89	52⅝	51	52⅝	+1⅜
Masonite 1.20b	5	28⅝	27¾	27¾	— ½
MayD Str 2.20	10	46⅜	45¾	46	....
Mays, JW .80	10	18¾	18¼	18¾	— ¼
Maytag 2a	2	32⅝	32⅝	32⅝	— ⅛
MCA Inc	1	34¼	34¼	34¼	+ ¼
McCall .60b	9	31	29⅝	29⅝	— ⅜
McCord 2.20	1	29⅝	29⅝	29⅝	+ ⅜
McCrory .80	36	13⅞	13⅜	13½	— ¼
McCro pf 3.50	z30	75	74⅝	75	+1
McDerm .60b	3	22⅝	22½	22½	....
McDon Air 1	61	24⅝	23⅞	24⅝	+1¼
McGraw Ed 1.40	5	33¾	33⅛	33½	....
McGraw H 1.60	3	85	84¼	85	+1¼
McGreg Don A 1	2	16¾	16⅜	16¾	+ ½
McIntyre 1	19	26¼	25⅞	25⅞	— ⅜
McKee 1.50	2	26¼	26	26	+ ¼
McKess&R 1.50	11	37½	37⅛	37⅛	— ⅜
McLean T .40	15	6⅞	6½	6⅝	+ ⅛
McQuay Nor 1b	1	17¼	17¼	17¼	+ ⅝
Mead Cp 1.70	27	36¼	35⅝	35⅝	—
Medusa PC 1	3	21½	21¼	21¼	— ½
Melv Shoe 1.50	5	28½	28⅛	28⅛	— ⅛
Melv Shoe pf 4	z10	81½	81½	81½	+1
Merck 1.60a	24	80¼	79¾	80	—1
Mergen Lino 2.80a	7	73	72	72	—1
Merr Ch&S .60p	35	10	9⅞	9⅞	— ⅛
Metro GM 1.60	56	37½	36¾	37⅜	....
Middle S Ut 1	17	30⅛	29⅝	29⅞	+ ¼
Midl Ross 3	5	51	50½	51	+ ½
MidlRoss pf5.50	z30	92	92	92	— ½
Miner&Ch .12e	14	17¾	17	17¾	....
Mpls Hon 2a	27	133¾	131	133	— ¼
Mpls Mol	1	20	19½	19¾	+ ¼
Mpl SPSSM .25p	5	10½	10	10	— ¼
Mpl&StL 1.40	5	29	28¾	28¾	....
Minn M&M .60	93	66¼	65½	66¼	+ ¾
Minn&Ont 1.60	2	29½	29⅜	29½	+ ⅛
Minn P&L 1.60	11	36¼	35⅝	35⅝	— ⅝
Minute M 1	46	27¾	27¼	27½	— ¼
Mission Dev	3	18⅜	18¼	18¼	....
Mo Kan Tex	5	3⅞	3¾	3¾	....
Mo Pac A 2.40	2	37¾	37¾	37¾	+ ⅛
Mo P Cem 1.60	10	33	32	33	+1
Mo Pub Sv .72b	3	20⅜	20⅜	20⅜	+ ⅛
Mohascolnd .40a	34	8⅝	8½	8⅝	+ ⅛
Mohas pf 3.50	z30	62½	62½	62½	—1
Mojud .60g	3	14¼	14¼	14¼	— ⅛
Monarch M .30e	1	12⅝	12⅝	12⅝	— ⅛
Monsan Ch 1b	69	37¼	36⅝	36⅞	— ⅜
Mont D Ut 1.20	7	30¾	30¼	30¼	— ⅛
Mont Pw 1.12xd	14	28½	28	28	— ⅜
Montecatini .92e	2	44½	44½	44½	— ½
Monter Oil 1t	116	37	36¼	36¼	— ⅝
Mont Ward 1	74	28¼	27¾	27⅞	— ⅛
Moore Mc .30e	9	11	10¾	10¾	....
Morrell .60r	22	29¾	28¼	29	+1
Mot Prod 1	2	20	20	20	....
Motorola 1	58	73¾	70¾	71	—1½
Mueller Br 1.40	7	20¼	20	20¼	+ ½
Munsingw	12	19¾	19¼	19¼	— ½
Murphy 2.20a	3	50¾	50½	50½	....
Murray Cp	11	25¾	25¼	25¼	— ¾
N					
NAFI Cp .25e	66	36½	34¾	35¼	— ½
Nat Acme 2a	5	42½	42	42	— ½
Nat Airlin .87t	10	11⅜	10⅞	10⅞	— ⅝
Nat Bisc 2.40a	21	64	63	64	+1
Nat Bis pf7	z20	151½	151⅜	151¾	+ ¼
Nat Cash R 1.20b	21	56	55½	55½	— ⅜
Nat City L 2	4	24½	24¼	24¼	....
Nat Dairy 2	15	57¾	57¼	57¾	— ¼
Nat Distill 1.20	31	26¼	25¾	26	+ ¼
Nat Fuel G 1.20	7	22¾	22⅜	22⅝	+ ½
Nat Gyps 2b	12	53¼	52⅜	52⅝	— ⅛
Nat Lead 2.25e	33	82¼	81⅛	82	— ¼
Nat Lead pfA 7	z20	153½	153½	153½	+ ½
Nat Lead pfB 6	z10	128½	128½	128½	—2
Nat Linen S 1	1	18	18	18	....
Nat Mal2	z60	153½	153½	153½	+ ½
Nat Stand 1.40	1	28¼	28¼	28¼	+ ¼
Nat Steel 3	8	70½	70⅜	70⅜	+ ⅛
Nat Sub Ref .60p	1	18	18	18	— ½
Nat Tea .80	30	16¼	16⅛	16⅛	— ⅛
Nat Thea & T .50t	6	6⅜	6⅛	6¼	....
Nat VulFib 1.20	1	21	21	21	+ ¼
Natomas	15	5⅛	5⅛	5⅛	— ⅛
Natus Cp	9	18⅜	17½	17½	— ¾
Neptune M 1.40	2	25¾	25¼	25¼	— ¾
Newberry 2	3	38	37½	37½	+ ⅛
Newber pf 3.75	z100	77	77	77	....
New EngEl 1.08	12	21⅜	21⅛	21⅜	....
Newmont 2.40	10	59	58½	58½	— ½
Newpt N Sh 1.60	13	43	42⅛	42¾	+1
NY Air Brk 1.60	7	27⅜	27¼	27⅜	+ ⅛
NY Central .75e	50	17⅜	16¾	17	— ½
NYCh&SL 2	21	33⅜	33⅛	33⅛	— ⅛
NYNH&Hart	9	3⅜	3	3	— ⅜
NYShipbd 1p	4	14⅝	14¼	14½	— ½
NYSta E&G 1.20	14	29	28½	28⅝	— ⅛
Nia MPw 1.80	45	36⅞	36½	36⅞	+ ⅜
NiaM pf 3.60	z50	72	72	72	— ¼
Nia M pf 3.40	z20	68½	68½	68½	+ ½
Nopco Ch 1b	6	28½	28¼	28¼	— ¼
Norf&West 4a	1	95	95	95	+2
Norris Th .90	7	19¼	19⅛	19¼	+ ¼
No AmAv 2	37	41⅛	40¼	41	+ ⅜
No Am Car 1.40a	12	39	38½	39	+ ½
Nor N Gas 1.40	12	30	29½	30	+ ½
NoN Gas pf 5.50	z20	106½	106½	106½	....
Nor Pac 2.20	18	37⅝	37¼	37½	— ½
Nor Sta Pw 1.10	9	26½	26⅛	26½	+ ½
Northrop 1.60	108	39½	38⅜	38½	— ½
Nwst Airlin .80	8	17¼	17	17	— ¼
Nwst Air pf 1.31	1	23⅝	23⅝	23⅝	+ ⅛
Nw Stl&W 1	7	19½	18½	19½	+1
Norwich Ph .80	22	42	41½	42	....
O					
Ohio Edis 1.48	8	34¼	33⅞	34¼	— ¼
Oh Ed pf 4.40	z50	91	91	91	— ¼
Oh Ed pf 3.90	z30	79	79	79	....
Ohio Oil 1.60	30	33¼	32⅝	32⅝	— ¾
Okla G&E 1.12	9	32⅜	32⅜	32⅜	+ ¼
Okla G&E pf .80	1	16½	16½	16½	— ½
Okla N Gas 1.24	3	28¾	28⅝	28⅝	— ⅜
Olin Math 1	34	41⅞	41½	41¾	+ ½
Olin Oil&G .50e	9	16½	16⅛	16⅛	— ⅜
Oliver Cp	251	21⅞	20	21⅜	— ⅝
Orange&Rk 1.10	1	36¾	36¾	36¾	— ⅜
Otis Elev 1.50	13	49¾	47¼	47⅞	—2⅝
Outb Mar .80	35	21⅜	20¾	20¾	— ⅝
Outlet .75h	z100	16¼	16¼	16¼	— ⅛
Owens Cng 1	6	88¾	88¼	88¾	+ ¾
Owens Ill Gl 2.50	11	90¾	89¾	90	+ ½
Owens Ill pf 4	4	110	109	109	—2
Oxford Pap 1	5	24⅞	24	24¾	....
P					
Pac Cem&Ag 1	9	13¾	13½	13⅝	+ ⅛
Pac Coast	2	14½	14½	14½	+ ⅜
Pac Fin 2.60	8	47⅞	47	47⅞	— ⅛
Pac G&El 2.60	24	65	63¾	64¼	+ ⅛
Pac Ltg 2.40	11	50⅞	50½	50½	— ½
Pac T&T 1.14	12	27¼	27	27¼	+ ¼
Pack Bell .50b	23	22¾	21½	21½	—1½
Pan Am Sul 1	13	12⅞	12⅜	12⅞	....
Pan A W Air .80	35	19¼	18¾	18⅞	— ¼
Panh EPL 1.80	15	44¾	44⅛	44¼	+ ¾
Param Pict 2	6	56⅜	55¾	55¾	—1
Parke Da 1a	12	40⅝	39¾	40⅝	+ ⅞
Park Ruts 1.50	4	22⅜	22	22	— ½
PeabodyCoal .40	15	18	17⅞	17⅞	— ¼
PeabCoal pf1.25	1	23	23	23	....
Penick&F 1.20e	40	51	50	50¾	+ ¼
Penn Fr .35b	2	15⅛	15⅛	15⅛	— ⅛
Pennsalt .60a	8	25½	25¼	25¼	— ⅝
Pa G Sand 1	3	28	28	28	....
Pa Pw&Lt 1.25	9	27⅜	27⅛	27⅛	....
Pa P&L pf4.50	z200	95¾	95	95¾	....
Pa P&L pf4.40	z100	92	92	92	— ¼
Pa RR .25g	44	11¼	11⅛	11¼	....
Peoples Drug 2	3	32¾	32⅝	32⅝	— ⅛
Pepsi Cola 1.40	13	39¾	39⅜	39¾	+ ½
Pet Milk .80	1	30	30	30	....
Petrol Cp 1.25e	4	14¼	14	14¼	+ ¼
Pfeiffer Br	10	3⅜	3⅜	3⅜	....
Pfizer .60a	59	28⅞	28¼	28⅜	....
Pfizer pf 4	z10	98¼	98¼	98¼	....
Phelps D 3	37	45⅜	44¼	44⅜	— ⅞
Phil El 2.24	19	52	51½	51¾	+ ¼
Ph El pf 3.80	z20	81	81	81	....
Phil & Rdg 1b	27	30	29½	29⅞	+ ⅛
Phiclo .25g	48	21⅜	20⅝	21	— ⅜
Philip Mor 3.60	12	71¾	70¾	71¾	+1⅛
Phil Mor pf 4	z20	81½	81½	81½	— ½
Phill Pet 1.70	78	47⅜	46½	47⅜	+ ½
Phil VanH 1.50t	6	17⅜	17⅛	17⅜	+ ⅜
Pillsbury 1.40	5	38¼	37⅞	37⅞	— ⅛
Piper Airc 1a	5	61½	60¼	60¼	— ¾
Pitney Bow .60	28	32⅝	31¼	32¼	....
Pit Coke&C 1	3	18¾	18½	18¾	+ ¼
Pit Forg 1	1	16	16	16	— ¼
Pit Metallu 1.12e	10	21¼	20⅝	20¾	— ¼
Pit Plate G 2.20b	29	58	56½	57⅜	— ⅝
Pit Steel	2	13⅝	13¼	13⅜	— ⅛
Pit Stl pfA 5	z30	63½	63½	63½	—1⅜
Pit Stl pr pf5.50	3	66½	66	66⅛	— ¼
Pit Yng A pf7	z40	115	115	115	—5
Plough 1	4	61⅞	61¼	61⅞	+ ⅜
Plym Oil .50p	10	17⅛	16¾	17⅛	+ ¼
Polaroid .20	24	229	222¼	222¾	—4¼
Poor & Co 1.50	5	18⅝	18⅜	18⅜	— ⅛
Porter pf5.50	z150	91¼	90¾	91	+ ¼
PotomElPw 1.32	27	29¼	29⅛	29⅛	+ ⅛
Proct&G 2.60	28	114	113	113	— ½
PubSv Colo 1.90	10	62⅝	62	62	— ¼
PubSv E&G 1.80	14	39⅞	39½	39⅝	— ⅛
PSE&G pf5.05	z10	104	104	104	— ¾
PSE&G pf1.40	1	29	29	29	....
PubSv Ind 2.10	11	46¼	45	46¼	+ ⅞
PS In pf3.50	z50	72½	72½	72½	....
Publick Ind .50t	11	8¼	7⅞	7⅞	— ¼
PublickIn pf4.75	z10	83	83	83	....
Pullman 2	14	31¾	31⅜	31⅜	....
Pure Oil 1.60	35	32⅝	32	32½	....
Q					
Quak Oats 2	8	58	57¼	57¼	—1
Quak St Oil 1.60a	1	26¼	26¼	26¼	+ ¼
R					
RCA 1b	109	54⅛	53½	53¾	— ¼
Ranco 1.40	12	43¼	41⅛	41⅛	—1⅝
Raybest 3.40	3	57½	57	57	— ½
Raym Int .80	4	16⅝	16¼	16¼	— ½
Rayonier .80b	48	16⅜	16⅛	16⅛	—⅛
Raytheon 2.37t	41	37⅝	36⅜	37	— ¼
Reading Co	3	10	9⅞	10	....
Reading 1pf 2	2	24	24	24	— ⅛
Reading 2 pf.50p	11	13⅜	13	13	— ⅞
Reed R Bit	7	15	15	15	+ ⅛
Reeves Br .37e	3	21¼	20¾	20¾	— ¼
Reich Ch .60b	15	20¼	19⅞	20	— ¼
Relian El 1.80	3	46½	45¾	46½	+ ¾
Repub Av 1	37	26⅜	26	26½	+ ⅞
Repub Corp .60	17	9¾	9⅝	9⅝	+ ⅛
Rep Corp pf 1	2	14¾	14¾	14¾	+ ⅜
Repub Stl 3	42	55½	54½	54½	—1⅛
Revere C 1.50e	22	34¼	34	34	— ¼
Revlon 2	11	58⅛	57½	58⅛	+1⅛
Rex Drug .50b	10	43⅛	42¼	42¼	—½
Reyn Met .50	63	39⅜	38	39	....
Rey Met cvpf 4.50	2	116½	116½	116½	+ ¼
Rey Tob 2.60	37	79¼	78½	78½	— ⅞
Rey Tob pf 3.60	1	82¾	82¾	82¾	....
Rheem Mf .60	16	16	15¾	15¾	+ ⅛
Rhodesian .04e	29	1⅜	1⅜	1⅜	....
Richfld Oil 3a	16	82½	81½	81½	....
Riegel Pap 1.20	11	28⅛	27	27	—1½
Ritter Co .80	4	40½	39½	39½	—1
Rob Fulton 1.50b	8	36	35½	36	....
Roch G&E 1.80b	2	44¼	44¼	44¼	+ ¼
Roch Tel 1	7	22¾	22⅜	22½	— ⅜
Rock Std 2	7	31	30½	30⅞	+ ¼
Rohm&H 3	z200	645	638	645	+6
Rohr Airc 1	12	15⅛	15	15	— ⅛
Ronson .60	10	13	12¾	12¾	....
RC Cola .80b	1	16½	16½	16½	+ ⅜
Royal Dut 1.58r	68	33⅝	33⅛	33⅝	— ⅛
Royal McB	17	13¼	12⅝	12⅝	— ⅜
Rubbermd .30b	1	13⅝	13⅝	13⅝	....
Ruberoid 2a	6	32⅝	32¼	32½	....
Ruppert	22	14⅛	13⅞	13⅞	— ⅛
Ryan Aero .20	4	20	20	20	+ ⅛
Ryder Sys .70	30	30	28¾	29⅞	— ⅝
S					
Safeway St 1.40	43	35	34⅝	34⅝	— ⅛
St Jos Lead 1	5	25½	25⅜	25½	+ ½
St Jos L&P 1.60	2	34⅝	34½	34⅝	+ ⅝
StL SanF .75e	17	15¾	15¼	15⅜	— ⅛
St Reg Pap 1.40b	34	31⅞	31½	31⅝	— ⅜
San Diego G 1.20	10	29	28⅝	28⅝	—
San D Imper	36	8	7¾	7¾	— ⅜
Sangamo El .90	3	15¾	15½	15⅝	+ ⅝
Schenley 1b	22	21¾	21¼	21½	+¼
Schenley pf .50	2	9	9	9	....
Schenley pf .50	2	9	9	9	....
Schering 1.40	26	50½	50	50¼	+ ¼
Schering pf 1.50	3	39	38⅞	39	+ ¼
Schick	6	9⅝	9¼	9⅝	+⅛
Scott Pap 2.20	10	83½	83¼	83½	+ ¼
Scovill Mf .75e	10	17¾	17½	17½	— ⅜
Screw & Bolt	10	6⅝	6⅜	6⅜	....
Seab AL RR 2	27	31	30½	30½	— ½
Seab Finan 1b	12	21½	21⅛	21½	+ ¼
Sealright 1.40	1	31¼	31¼	31¼	+ ¼
Sears Roeb 1.20a	35	50	49¾	50	+ ¼
Seiber Rub 1	5	14⅜	14	14	....
Servel	48	14⅝	13¾	13⅞	— ¼
Servel pf 5.25	z30	99	99	99	— ½
Sham O&G 1.60	13	36⅛	35¾	36	....
Sharon Stl 1	12	25	24½	25	— ½
Shell Oil 1.10	4	38½	37⅝	38½	+1
Shell Tran .81e	8	18⅛	18	18	— ¼
Sheller Mf 1	1	16¼	16¼	16¼	— ⅛
Sheraton .60b	14	18⅛	17¾	18	....
Siegler .40b	24	31¼	30½	30⅝	— ¾
Signode S	5	25	24¾	24¾	....
Simmons 2.40a	2	45¼	45	45¼	+ ½
Simonds S 3e	3	70	69	69	—2
Simp Pat 1.20	5	38	37½	38	+ ½
Sinclair 2e	74	34	33¾	34	....
Singer Mf 2.60	3	57¾	57⅝	57⅝	+ ⅛
Skelly Oil 1.80	24	42¾	42¼	42¾	+ ½
Smith, AO 1.60b	2	36¾	36½	36½	—1
Smith Cor	27	13	12¾	13	— ¼
Smith Dou 1.20	7	24½	24¼	24⅜	— ½
Smith KF 1a	25	44⅜	43⅝	43⅝	—1⅛
Socony 2	104	38⅜	37½	38⅜	+1⅛
So Am G&P .15g	6	5⅝	5½	5½	— ⅛
So Car E&G 1.40	15	43¼	42	43¼	+1¾
So Jer Gas 1	1	25⅜	25⅜	25⅜	— ⅜
So P R Sug .60	6	15	14½	14½	— ½
Soeastn PS .80	4	13⅝	13½	13½	+ ¼
SouCalEdis 2.60	29	58⅞	58⅛	58⅞	+ ¼
Southern Co 1.40	52	44¼	43¼	44	+ ⅛
Sou Ind G 1.60	3	34½	34½	34½	....
Sou N Gas 2	10	37⅞	37¼	37½	+ ⅜
Sou Pac 1.12	76	19	18¾	19	+ ⅜
Sou Ry 2.80	34	42¼	41¼	42	+ ⅜
Sou Ry pf 1	1	18¼	18¼	18¼	+ ¼
Swest PS .84	3	27	26⅞	26⅞	— ½
Spalding 1.12t	3	17½	17¼	17¼	— ½
Spart Ind .80	9	26⅛	25¾	26⅛	+ ⅜
Sparton Cp .20e	27	8⅜	8⅛	8⅛	— ⅛
Spen Chem 1.40	3	29⅛	28⅝	28⅝	— ⅛
Spen Kell .80	2	13⅞	13¾	13¾	— ⅛
Sperry Rd .80	115	20⅜	20	20	— ⅛
Sper Rd pf 4.50	z110	91	90½	91	+ ⅜
Spiegel 1.50	52	38⅜	37¾	37⅞	+ ⅛
Square D 1b	19	27½	26¾	27⅛	+ ⅜
Std Brand 1.60	34	43½	41¾	43⅛	+ ⅜
Std Brd pf 3.50	z10	74	74	74	—1
Std Finan .48	5	12⅜	12	12⅜	+ ⅛
Std G&E	3	4⅞	4¾	4¾	— ⅛
Std Kolls .50f	71	21	19⅞	19⅞	— ¼
Std Oil Cal 2	93	43¾	42⅜	43½	+1
Std Oil Ind 1.40b	72	39¼	38¾	39	+ ⅜
Std OilNJ 1.65e	438	40⅜	40	40	— ¾
Std Oil Oh 2.50	43	47½	47⅛	47⅛	— ⅜
Stand Pkg	19	25½	25	25¼	....
Std Pk 1.20pf1.20	6	32	32	32	+1
Std Pk 6 pf 1.20	12	31½	30½	31	+1
Stan War 1.20	4	24⅜	24	24	— ¼
Starrett, LS .80	2	19¼	19	19¼	+ ⅝
Stauff Ch 1.20b	6	49¼	48¾	48¾	+ ¼
Sterchi Br 1	5	13¼	13	13	— ⅜
Sterl Drug 1.80a	22	55	54	54⅛	— ⅝
Stevens, JP 1.50	4	25½	25¼	25¼	— ¼
Stew War 1.40	5	25¾	25⅛	25⅛	— ⅝
Stix B&F 1.20	1	20⅞	20⅞	20⅞	— ⅛
Stoke Van C .60b	10	15	14⅞	15	....
Stoke V C pf1	1	17¾	17¾	17¾	+ ⅜
Stone & W 3	2	49¾	49⅛	49⅛	— ⅞
Stud Pack	82	12⅜	11¾	11¾	— ¼
Stud Pack wi	85	10⅞	10⅜	10⅜	— ¼
Stud Pack pf	z110	351	345	345	—4
Subur b Gas .80	4	36½	36¼	36½	+ ⅝
Sun Chem .60	6	15⅛	15	15⅛	....
Sundstrand 1b	9	17	16⅝	17	....
Sunray 1.32	31	21⅞	21½	21⅝	....
Sunray pfA 1.12	1	23½	23½	23½	....
Sunray 2pf1.65	4	33¼	33¼	33¼	....
Sunsh Bis 4.40	2	98	97½	97½	—1
Sunsh Mn .20	10	6¼	6⅛	6¼	+ ⅛
SupOilCal 3.50e	z100	987	970	980	—8
Swift&Co 1.60a	10	41⅞	41⅝	41⅝	+ ⅛
Sym Way .80	10	12⅜	12⅜	12⅜	— ¼
T					
Talcott 1.60	7	64	63½	63½	....
Telautogr	27	17¾	17⅛	17¼	— ⅜
Tenn Cp 1.25a	15	43	42½	42½	....
Tenn Gas 1.10	75	21⅝	21⅛	21⅜	....
Texaco 2.60	40	74	73¼	73⅞	+ ⅝
Tex G Tran 1.40	8	31½	30¼	30¼	— ¼
TexGProd .60	49	23⅜	22¾	23¼	+ ¼
Tex G Sul 1	60	16⅜	16⅛	16¼	— ⅛
Tex Ins	54	184⅞	181¾	182¾	—1¾
Tex P C&O 1.20	33	27¾	27¼	27⅝	+ ⅝
Tex PL Tr .40e	3	15½	15¼	15¼	+ ¼
Tex & PacRy 3e	z50	68	68	68	+ ½
Tex Util 1.92	18	75½	75	75	—1
Textron 1.25	28	20⅝	20½	20⅝	+ ¼
Thatch Gl 1.40	3	26⅞	26½	26½	— ⅛
Thiokol 1f	52	36¼	35¼	36	+ ¼
Thomp, JR .45e	1	12	12	12	+ ½
Thomp RW 1.40	12	54¼	54	54	+ ½

Continued on Page 36

Explanation of Symbols

z—Unit of trading 10 shares or sales in full.
Rates of dividends in the foregoing table are annual disbursements based on the last quarterly or semi-annual declaration. Unless otherwise noted, special or extra dividends are not included.

a—Also extra or extras. b—Annual rate plus stock dividend. d—Declared or paid in 1959 plus stock dividend. e—Declared or paid so far this year. f—Payable in stock during 1959, estimated cash value on ex-dividend or ex-distribution date. g—Paid last year. h—Declared or paid after stock dividend or split up. k—Declared or paid this year, an accumulative issue with dividends in arrears. p—Paid this year, dividend omitted, deferred or no action taken at last dividend meeting. r—Declared or paid in 1960 plus stock dividend. t—Payable in stock during 1960, estimated cash value on ex-dividend or ex-distribution date. y—Liquidating dividend.

cld—Called. xd—Ex dividend. x-dis—Ex distribution. xr—Ex rights. xw—Without warrants. ww—With warrants. wd—When distributed. wi—When issued. nd—Next day delivery.

Stocks Slip Back On Scant Volume

NEW YORK (AP)—The stock market went through a gentle and sluggish decline Monday on the lightest volume in more than a week.

Turnover was only 2.22 million shares compared with Friday's 3.37 million and was the smallest since Sept. 22 when 1.97 million shares were traded.

Dawdling steel production, a cut in the copper price, strikes against Anaconda and General Electric were among dampening factors. At the same time, some analysts said the market may have been "digesting" Friday's sharp recovery drive.

Some of the aircraft-missiles were higher, aided by defense contracts and the belligerent statements of Soviet Premier Khrushchev. Assorted tobaccos, utilities and other stocks also advanced, helping to soften the decline.

HIGHER AT START

The list was higher at the start in an irregular follow-through to the Friday rise, but prices soon were clipped and the tone slipped gradually lower.

The Dow Jones industrial average fell 2.33 to 577.81.

The Associated Press average of 60 stocks dropped .30 to 206.00 with the industrials down .90, the rails down .60 and the utilities up .30.

Of 1,193 issues traded, 554 declined and 438 advanced. New lows for the year totaled 44. The three new highs were Campbell Soup, Decca Records and West Penn Power preferred "B."

LOCKHEED UP

Twelve of the 15 most active stocks declined, two were higher—Lockheed and Ampex, each up ¼—and one was unchanged, Aluminium Ltd.

Lockheed benefited from news of greater spending for its Polaris missile and other space-age stocks also were heartened by the outlook for a stiff posture of defense by the United States. Martin Co. rose 1⅜, while Boeing, General Dynamics and Douglas Aircraft gained fractions.

American Stock Exchange prices also were generally lower. Anken Chemical and Fairchild Camera each fell 1⅞.

Corporate bonds were mixed in moderate trading.

U.S. government bonds declined in more active dealings.

15 Stocks In the Spotlight

NEW YORK (AP)—Sales, closing price and net change of the 15 most active stocks traded on the NY Stock Exchange Monday.

	Sales	Close	Chg.
Std Oil NJ	44,000	40	— ¾
Oliver Corp	25,600	21⅜	— ⅝
Gen Tel&Tel	22,400	27½	— ⅛
Am Motors	21,800	20⅝	— ¾
Gen Motors	21,500	42¼	— ¼
Brunswick	20,300	72¼	— ¾
Decca Records	19,400	34¾	— ⅛
Lockheed Air	17,700	25½	+ ¼
Am Tel&Tel	16,800	89¾	— ⅝
Beth Steel	16,800	40¼	— ⅝
Ampex Corp	15,400	24½	+ ¼
Allis Chalm	14,200	24⅜	— ⅜
Alumin Ltd	13,500	29	
U. S. Steel	13,500	73¼	— ⅜
Gen Electric	12,000	72⅝	— ¾

AP Stock Avgs.

Compiled by The Associated Press

	30 Ind.	15 Rails	15 Util.	60 Stocks
Net Change	— .9	— .6	+ .3	— .3
Monday	302.5	104.9	103.1	206.0
Prev. Day	303.4	105.5	012.8	206.3
Week Ago	302.2	106.3	014.6	207.0
Month Ago	324.5	115.5	108.5	220.6
Year Ago	331.2	135.3	97.0	222.5
1960 High	354.9	136.2	108.5	233.9
1960 Low	298.7	103.0	96.6	203.3
1959 High	355.6	147.6	102.6	235.8
1959 Low	306.1	123.8	93.4	211.5

Bond Averages

Compiled by The Associated Press

	20 Rails	10 Ind.	10 Utils.	10 Fgn.	10 L.Yd.
Net Change	—.3	unch	unch	+.4	unch
Monday	77.9	95.7	86.3	84.5	91.7
Prev. Day	78.2	95.7	86.3	84.1	91.7
Week Ago	78.4	95.3	86.9	84.2	92.0
Month Ago	78.8	95.8	86.8	85.3	92.4
Year Ago	76.8	91.6	81.1	85.0	88.0
1960 High	78.8	96.2	87.2	86.4	92.9
1960 Low	75.2	91.4	81.9	84.0	87.5
1959 High	82.8	94.8	86.2	86.2	92.7
1959 Low	74.8	90.8	80.8	84.0	87.4

Financial Totals

NEW YORK—Market totals: New York stocks, 2,220,000; New York bonds, $4,580,000; American Exchange stocks, 1,040,000; American Exchange bonds, $160,000.

Staple Prices

NEW YORK (AP) — The Associated Press weighted wholesale price index of 35 commodities declined to 163.79.

Previous Day 163.91, Week Ago 163.91, Month Ago 164.10, Year Ago 169.83.

	1960	1959	1958	1957
High	170.62	173.08	176.32	184.77
Low	162.98	165.93	168.01	168.25

(1926 average equals 100)

Executive Furniture Guild
HORNE
Fine Furniture and Equipment
HORNE DESK CO.
57 PRYOR ST., N.E. JA. 1-1463

Information on Mutual Funds
No Obligation
Call our Specialist J. F. Langan
E. F. HUTTON & CO.
Members N. Y. Stock Exchange
2 Pryor St., S.W. JA. 1-2282

We are pleased to announce
the appointment of
RICHARD E. HANNER
as Vice President
Municipal Bond Department
Budd & Co.
INCORPORATED
Suite 1321, Fulton National Bank Bldg., Atlanta 3
Telephone 524-6402
STOCKS — BONDS — MUTUAL FUNDS

Well-traveled businessmen fly Sabena

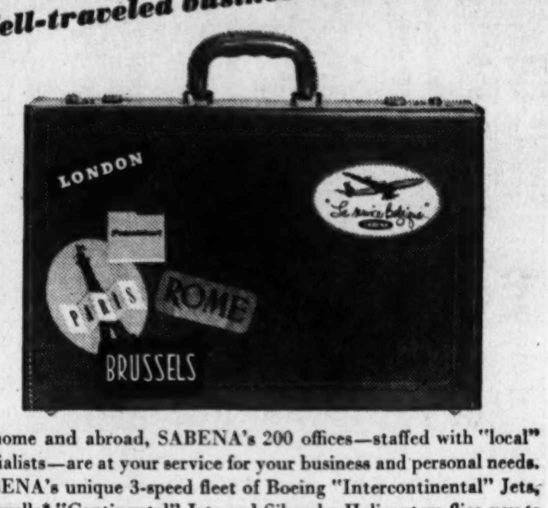

At home and abroad, SABENA's 200 offices—staffed with "local" specialists—are at your service for your business and personal needs. SABENA's unique 3-speed fleet of Boeing "Intercontinental" Jets, Caravelle* "Continental" Jets and Sikorsky Helicopters flies you *to* and *through* Europe, Africa and the Middle East ... magnificently! *Sabena Belgian World Airlines*, 101 Marietta St., Atlanta, Ga.
(*soon)

Prompt-Dependable
DELIVERY SERVICE

Harland's Trucks Are Ready To Respond To Your Immediate Needs—
PRINTING—OFFICE SUPPLIES—OFFICE EQUIPMENT
John H. HARLAND Company
TRinity 5-8771

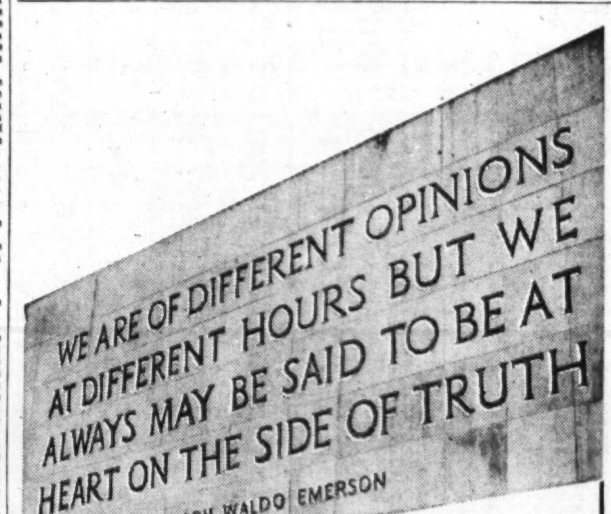

If EMERSON had been trying to, he couldn't have come closer to the guiding philosophy of Merrill Lynch when it comes to helping investors.

Because from time to time our opinions about particular industries and stocks do vary . . .

Because we might think that a portfolio which looked well-balanced to us just a year or so ago, ought to be changed today . . .

Because any changes we do suggest will always be based on the truth as we see it.

So any time you ask us about investing, that's the kind of answer you'll get.

Whether you ask us to plan a program for some specific amount—

Or whether you want to know our opinion of any particular stock—or all those you own.

There's no charge for that answer, either. No obligation. Just address your letter to—

Dakin B. Ferris, Vice President

Merrill Lynch, Pierce, Fenner & Smith Inc.
Members New York Stock Exchange and all other Principal Exchanges
23 PRYOR STREET, N.E., ATLANTA 3
Telephone: JAckson 2-6066

NORTHEAST EXPRESSWAY CORNERS
ROBERT M. HOLDER
Commercial & Industrial REAL ESTATE
403 TITLE BLDG. JA. 3-7635

4% Current Rate
INSURED SAVINGS
Legal for Trust Funds
Accounts $5.00 Up
Drive-In WINDOW
AMPLE PARKING
PEACHTREE FEDERAL SAVINGS and Loan Association
3030 PEACHTREE RD., N. W.
ATLANTA 5, GA.

Over-the-Counter Securities

The following bid and asked prices are obtained from the National Assn. of Securities Dealers, Inc., but are unofficial. They do not represent actual transactions, but are intended as a guide to the approximate range within which these securities could have been sold (indicated by the "Bid") or bought (indicated by the "Asked") at the time of compilation.

	Bid	Asked
Abrams, A. R., Inc.	4⅛	5
Acme United Life Ins. Co.	6½	
Alterman Foods, Inc.	16¾	18¾
American Art Metals	12⅝	14⅛
Amer. Art Metals 6% Debs	101	111
American Express	38⅛	42
American Fidelity	8⅝	9¾
American Greetings Corp.	28¾	31½
American Heritage	8	8⅞
American Independent Reins.	2¼	2⅞
American Investor Corp.	2⅛	2⅝
Atlanta Gas Light com	38⅛	41⅛
Atlanta Gas Light $4.44 pfd	86½	
Atl. Gas Light $4.50 pfd	87½	
Atlantic Company	16½	18
Atlantic Co. Deb 5s 1980	81	86¾
Atlantic Steel	16	17½
Atlas Finance	10¾	12
Auto Soler	6	6¾
Avon Products	67¾	71½
Bank of Georgia	30¾	
Bibb Mfg. Company	14¾	16¼
Billups Eastern	5	5½
Billups Western	6⅛	7
Borax Holdings, Ltd.	2¼	2¾
Botany Mills	3⅞	4½
Bowater Paper (A.D.R.)	7¾	8½
Butler's Shoe Shop	11⅝	12⅞
Chattanooga Gas	4¾	5½
Cherokee Life of Tenn.	15¼	17
Cher-O-Kee Photofinishers	8⅞	10
C&S National Bank	39⅜	42½
Clute Corporation, The	12⅝	14⅛
Coastal States Life Ins.	16	17¾
Colonial Stores	15	16⅜
Commonw. Life of Ky.	18½	20⅛
Delhi Taylor	9¼	10⅛
Echlin Mfg.	28	30⅜
Economy Auto Stores	8⅞	9½
Family Fund Life Ins.	8	9½
Farrington Mfg.	31	33¾
First Natl. Bank of Atlanta	40⅝	45⅞
Fulton Investment	12⅞	14⅜
Fulton National Bank	37⅝	
General America Corp.	117	128
Genuine Parts	44⅝	49¼
Georgia Intl. Life	4¼	4⅞
Georgia Investors	2¼	2¾
Georgia Life & H. Ins.	18	19⅞
Georgia Marble	37⅝	42
Ga. Pwr. $4.60 pfd.	91	96
Georgia Shoe Mfg	5¼	6
Griggs Equipment	2¼	2⅞
Gulf American F&C Co.	2	2⅞
Gulf Life	16¾	18⅞
Haverty Furniture	19¼	21
Houston Corp.	9½	10⅜
Industrial Vinyls	1⅞	2⅜
Intermountain Telephone	15¼	16¾
Interstate Life of Chatt.	7¾	8⅜
Jackson's Mill Markets	4⅞	5⅜
Jefferson Standard Life	39⅝	42⅛
Kennesaw Life	1⅜	2
Lay, H. W.	34¾	37¾
Liberty Natl. Life	54⅜	59
Life & Casualty Ins.	15¾	17¼
Life Company	9⅛	10⅛
Life Ins. Co. of Georgia	62⅛	68½
Marble Products of Georgia	6⅝	7⅜
McLean Industries	2⅜	3¼
Mississippi Shipping	12⅝	14
Miss. Valley Gas	22⅜	24⅝
Mobile Gas	24¼	27⅜
Moore-Handley Hdwr.	6⅝	8⅛
Morton Mfg	12⅞	14⅜
Natl. Food Products	13⅝	15⅜
Natl. Life & Accident	106½	112
National Old Line	12⅝	13¾
One Hour Valet	7⅜	8¼
Oxford Chem. Corp.	6	6⅞
Pacific Pwr. & Light	36⅞	39⅞
Parker Pet. pfd	3⅜	4⅜
Pecos Exploration	1⅜	2
Peoples Bank	29	
Phoenix Investment Co.	5⅞	6¾
Piedmont Aviation	1⅝	2⅜
Piedmont Southern Life	68⅜	74¾
Radiation	18⅜	21
Reb, Johnny	2⅜	3
Rich's	18¾	20⅜
Rockwell Mfg.	27	29⅞
Savannah Electric	29¼	31¾
Savannah Sugar Ref. com	29¼	32
Scientific Atlanta	19⅝	22
Scripto, Inc.	4¾	5⅜
Seapak	7⅜	8⅜
Security Life	10⅜	11¾
South Atlantic Gas	14⅜	15⅞
Southern Airways	3⅞	4¾
Sou. Bakeries com	8	9⅛
Sou. Bakeries Deb 7½s 1989	100	108
Southern Nitrogen	9⅛	10¼
Southern Spring Bed	55⅛	
Spur Oil	10⅜	11¾
Sterling Discount	8⅜	
Telechrome	9⅞	11⅜
Tenn. Natural Gas	12⅛	13⅜
Texas Eastern Trans.	30	32⅜
Thermo King	27⅜	30⅜
Thomaston Mills	24¼	
Trade Winds	4⅞	5⅜
Trans-Cont. Gas Pipeline	20⅛	21⅜
Triumph Storecrafters Corp.	3⅝	4½
Trust Company of Georgia	109	115
U.S. Envelope com	19¾	22
U.S. Envelope pfd	12⅛	13⅜
United American Units	2⅛	2⅜
Walter (Jim) Corp.	34¼	37
West Point Mfg.	17⅜	19⅜
Western Ky. Gas	16½	18⅜

x—Ex-Dividend.

Odd Lot Transactions

NEW YORK, Oct. 3 (AP)—The New York Stock Exchange reported today these odd lot transactions by principal dealers for Sept. 3?: Purchases of 259,577 shares; Sales of 261,002 shares including 4,762 shares sold short.

W. W. Hubner, 82, Dies; Led Orchestra Here

William Whitney Hubner, former conductor of the old Atlanta Philharmonic Orchestra and beloved music teacher to several generations of Georgia youngsters, died Monday in a private hospital. He was 82.

Mr. Hubner devoted his life to music and was known throughout the South as a talented violinist and teacher.

He was born in Atlanta and spent most of his life here except for several years he studied and perfected his musical technique in Ohio, Pennsylvania and New York.

He studied at Dana's Musical Institute in Warren, Ohio, and was a student of the renowned violin maestro Henry Shradieck in New York before joining the Pittsburgh Symphony Orchestra in 1900.

Mr. Hubner was a member of the Pittsburgh Symphony Orchestra for seven years before he returned to Atlanta. Several years later he became conductor of the Atlanta Philharmonic Orchestra. He headed the group for three years.

He met his wife Helen Birnie of Marietta, Ohio, while they were both music students. Mrs. Hubner died in 1957.

Mr. Hubner performed for a number of years at hundreds of concerts and recitals in Atlanta and throughout the South. During the past several years he had taught music at Marietta, Blue Ridge and Morganton.

He retired from teaching in the Fannin County School System three years ago and had been teaching youngsters at his home at 222 West Cambridge Ave. in College Park.

Mr. Hubner was a member of the Associate Reform Presbyterian Church. He was also a member of the Scottish Rite Masons and the Shrine.

He is survived by two daughters, Mrs. Henry W. Walker and Mrs. George F. McGuire, both of Atlanta; a son, Robert W. Hubner, Greensboro, N.C., and a sister, Miss Rose E. Hubner, Atlanta.

Philip Haskell Dies; Headed Tailor Firm

Philip Haskell, 74-year-old retired Atlanta tailor and head of Haskell Tailors, died Monday in a private hospital here following a short illness.

Mr. Haskell was born in Poland and came to the United States in 1900 where he went to Columbus to live. He moved to Atlanta in 1938. Mr. Haskell lived at 1215 Pasadena Ave., NE.

He was a member of The Temple and the Atlanta Lodge No. 78, BPOE.

Funeral services will be at 11 a.m. Wednesday in Blanchard's Chapel, with Rabbi Dr. Harry Epstein and Rabbi Jacob Rothchild officiating. Burial will be in Crest Lawn Cemetery.

Mr. Haskell is survived by his wife, the former Thebe Gerson; two daughters, Mrs. Max Myers, Harrisburg, Pa., and Mrs. A. Ervin Goldberg, Atlanta, and a son, Col. H. G. Haskell, Honolulu, Hawaii, U.S. Army.

U. L. Goode

Funeral services for U. L. Goode, 53, who died Monday in a private hospital, will be held at 12:30 p.m. Wednesday at Antioch Baptist Church with the Rev. Durward Williams officiating. Burial will be in Westview Cemetery.

Mr. Goode, who lived at 1409 Park Ave., SE, was a native of Bradley County, Tenn. He was a trimmer for the General Motors Corp. here.

He is survived by his wife; sister, Mrs. Edna Nipper,, Atlanta, and brothers, Calvin and Lester Goode, both of Cleveland, Tenn.

Atlanta Produce

On the Atlanta wholesale fruit and vegetable market trading was moderate Monday morning, according to the A.M.S. Supplies of butterbeans, cabbage and field pas were heavier while other commodities were generally in moderate supply. Snap beans were about steady and Georgia and North Carolina bushels cartons brought 3.00-3.75 but pole beans were slightly weaker and sold at 4.50-5.25.

Butterbeans were weaker and brought 2.25-2.75 per bushel with poorer selling as low as 1.75. Apples were about steady and fancy tray pack bushel cartons of Red Delicious from Georgia, Tennessee, North and South Carolina sold at mostly 3.75-4.25 with some large selling at 4.50 while small sold at 3.50. Bulk apples showed a wide range in quality and sold at mostly 1.25-2.00 per bushel with some good quality large bringing 2.50-3.00.

Cabbage was in liberal supply and the market was weaker with Georgia and North Carolina 50-lb. sacks selling at mostly 1.25, a few sold higher and some fair quality brought 1.15. Collards brought mostly 1.50-1.75 per dozen bunches and bunched turnips sold at 2.00-2.25. Turnip salad brought 1.00-1.50 per bushel and mustard greens sold at 1.25-1.50 per bushel. Light supplies of Georgia eggplant sold at 2.00-2.50 per bushel. Cucumbers from Georgia and Virginia brought 3.00-3.50 per bushel with fair quality selling at 2.25-2.50. Okra was in light supply and Georgia bushels brought 4.00-4.50 with large selling at 1.50-2.00. Field peas were in liberal supply and the market was weaker with Georgia bushels selling at 1.00-1.75.

Peppers were about steady and Georgia and North Carolina bushels medium to large bell type sold at 2.25-3.00. Georgia bushel yellow crookneck squash brought 2.50-3.00 and butternut sold at 2.25-2.50. Sweet potatoes were nearly steady and best Georgia bushels brought 2.50-3.25 with fair quality selling at 1.75-2.25 while poorer and small sold as low as 1.25.

Atlanta Spot Cotton

Report by Atlanta Cotton Exchange in co-operation with the USDA. Quotations are for mixed lots equal to official standards, uncompressed, in warehouse, basis middling inch 30.75c per pound (down 25 from the previous close). This is 65 off New York December futures, rounded to nearest five points, which closed Monday at 31.40 bid. Number of bales purchased 22.59.

Prices in Cents Per Pound

GRADE AND COLOR	15/16 inch	1 inch	1 1/32 inch	1 1/16 inch
WHITE—				
Good middling	29.55	31.05	31.80	32.30
Strict middling	29.50	31.00	31.75	32.25
Middling plus	29.35	30.85	31.60	32.10
Middling	29.25	30.75	31.50	32.00
St. low middling plus	27.75	29.50	30.00	30.25
Strict low middling	27.00	28.50	29.25	29.75
Low middling plus	26.00	27.85	28.00	28.25
Low middling	25.25	26.75	27.00	27.25
St. gd. ordinary plus	24.25	25.75	26.25	26.25
Strict good ordinary	23.75	25.25	25.50	25.50
Good ordinary plus	23.00	23.75	24.00	24.00
Good ordinary	21.75	22.75	23.00	23.00
LIGHT SPOTTED—				
Good middling	27.85	29.75	30.85	31.25
Strict middling	27.70	29.65	30.75	31.10
Middling	27.10	28.60	29.35	29.85
Strict low middling	26.40	26.75	27.25	27.75
Low middling	23.50	25.25	25.50	25.50

New York Cotton

	Open	Noon Sale	Prev. Close
October	31.52	31.52	31.49b
December	31.36b	....	31.41
March	31.85b	....	31.85b
May	32.20b	....	32.24
July	32.50b	....	32.60b
October	32.70b	....	32.74
December	32.75b	....	32.78b
March	32.83b	....	32.82b
May	32.80b	....	32.90b
July	32.78b	....	32.79b

New Orleans Cotton

	Open	High	Low	Close
Oct				
Dec	31.33b	.....	.....	31.37b—3
Mar	31.80b	.....	.....	31.82b
May	32.15b	.....	.....	32.22b+1
Jly	32.45b	.....	.....	32.60b+5
Oct	32.64b	.....	.....	32.69b—1
Dec	32.70b	.....	.....	32.75z
Mar	32.77b	.....	.....	32.85b+10
May	32.74b	.....	.....	32.85b+5

b—Bid.

Spot cotton closed steady and unchanged. Sales 1,119. Low middling 25.40; middling 29.75; good middling 30.45.

OBITUARIES

Herbert M. Duffee

Herbert Moody Duffee, 53, died unexpectedly Monday at his residence, 103 Ernest Drive, Forest Park.

Mr. Duffee was born in Wrightsville and had lived in the Atlanta area for 20 years. He was a final assembler for the Lockheed Aircraft Corp. in Marietta.

He was a member of the International Aircraft Mechanics Union, No. 1966, and the Forest Park Lodge No. 399, F&AM.

Funeral services will be held at 3 p.m. Tuesday at the First Baptist Church of Forest Park where he was a member. The Rev. Hoyt Farr will officiate. Burial will be in Forest Hills Memorial Park.

Mr. Duffee is survived by his wife; sons, Herbert Duffee Jr., and Donald Gary Duffee; sisters, Mrs. Eula Lineberger, Atlanta; Mrs. R. M. Pierpont, Marietta; Mrs. Eleanor White, Vinings; Mrs. B. J. Turner and Miss Elissa Duffee, both of Jonesboro, and Mrs. E. I. Camp, Tyrone; brothers, C. F. Duffee Jr., Jonesboro, and P. B. Duffee, Vinings.

Stephen L. Murray

Stephen Luther Murray, 74, retired former Atlanta businessman, died Monday at his home in Ellaville after a short illness.

Mr. Murray was born in Ellaville and later moved to Atlanta where he owned and operated the Sanitary Supply Co. here for 32 years until his retirement in 1945. Following his retirement he moved back to Ellaville.

His wife was the late Vera Stynchcombe Murray of Athens.

Funeral services will be at 11 a.m. Wednesday at Ellaville Baptist Church. Graveside services will be held at 3:30 p.m. at Westview Cemetery in Atlanta.

Mr. Murray is survived by a daughter, Mrs. Joel Lambert, Balttimore, Md.; two sisters, Mrs. John Webb, Americus, and Mrs. H. I. Poole, Sylvester, and two brothers, George P. Murray, Atlanta, and Harry Murray, Ellaville.

Mrs. F. J. Thagard

Mrs. F. J. Thagard of 1792 Monroe Drive, NE, died Sunday in a private hospital after a long illness.

Mrs. Thagard, the former Angela Woodward, was the sister of John Woodward, a writer on dog subjects for the Atlanta Journal.

Mrs. Thagard retired several years ago after serving 25 years as chief clerk on the information desk at the Atlanta Terminal Station.

Funeral services will be announced by H. M. Patterson & Son.

Hhe is also survived by her husband; daughter, Mrs. Loren Gannon, Port Huron, Mich.; sister, Mrs. F. H. Sawyer, Brookline, Mass., and a grandson.

Mrs. Charles Sill

ST. PAULS, S.C.—Mrs. Mary Louise McGoogan Sill, 49, wife of Charles Sill and a former resident of Atlanta, died Monday afternoon at her home here.

Mrs. Sill, whose husband is a native Atlantan, is a graduate of Hartford Seminary and served as education director at Presbyterian churches in North Carolina, Virginia and Atlanta.

Other survivors include two sons, Ben and John Sill of St. Pauls.

Funeral services will be at 11 a.m. Wednesday at the St. Pauls Presbyterian Church. Burial will be in the church cemetery.

Zeno James

GREENVILLE, N.C. — Zeno James, 68, died in a private hospital here Monday following an illness of four weeks.

Funeral services will be at Oak Grove Christain Church at 3 p.m. Wednesday. Burial will be in Pinewood Memorial Park.

Mr. James was a former merchant and a member of Oak Grove Christian Church.

Surviving are his wife, Mrs. Delzora James; six sons and five daughters. Among the sons is Fred James of Decatur, Ga.

Mrs. Annie Pease

Mrs. Annie Mary Pease, 66, of 501 Dargan Pl., SW, died Monday night in a private hospital.

Mrs. Pease was born in Polk County.

Funeral services will be announced by J. Austin Dillon & Co.

Mrs. Pease is survived by her husband, John S. Pease; daughter, Mrs. Ira Kay Jennings, Miami; sister, Mrs. Maggie Stringfellow, Miami; and two stepdaughters, Mrs. Lucille Jones, Apison, Tenn., and Mrs. Gaston Stallings, West Palm Beach, Fla.

Marvin Phillips

Funeral services for Marvin Phillips, father of Mrs. Genevieve Jones of Atlanta, who died Saturday in Akron, Ohio, will be held Tuesday in Akron.

Mrs. Jones is educational supervisor for the board of examiners of nurses for Georgia.

Good Health

Remove Any Lesions Known Precancerous

By JOSEPH G. MOLNER, M.D.

Dear Dr. Molner: There's a spot on my ear which my doctor says is a precancerous lesion or area. He advises me to have it removed. I am 71 years old, and I don't know what to do. Will removing it really do any good, since the cancer has started?—T. W.

The presence of a precancerous lesion does not mean that cancer already has started. If that's what your doctor meant, he would have said cancerous or malignant instead of precancerous.

A precancerous condition does not mean it inevitably will develop into cancer. It merely means that the way the cells of the tissues are changing indicates a likelihood cancer may develop.

For cancer is something which seems, in most instances, to develop over a long period of time.

There are some forms of cancer which develop, or appear to develop, with great suddenness. How else can we explain that in some relatively few cases, cancer can appear in a very young child?

One part of the picture involves skin cancer. We detect these spots which we call precancerous. Not all of them become cancer, but we do know that the cancers we find on the skin most generally develop in such spots.

So, when your doctor detects a precancerous spot, it might better be removed before it has the chance to become cancer.

And that, by the way, is one of the reasons why, with reasonable attention, we can remove most of the peril from skin cancer.

Indeed, even after a precancerous lesion has progressed to the point at which it has become real cancer, we still can maintain a very high average in removing it with total success.

NEW YORK STOCKS

Continued from Page 35

	Sales (hds.)	High	Low	Last	Net Chg.
Tidewat Oil 1t	24	18⅜	17⅞	18	— ¼
TimkRBear 2.40a	14	49¾	48¾	49¾	+1½
Tish Real .50b	1	15½	15½	15½	— ⅜
Toledo Ed .70	9	18⅝	18⅜	18½	+ ⅛
Torring Co 1.60a	3	36½	36⅛	36⅛	+ ⅛
Trac Sup A 1	1	28¾	28¾	28¾	+ ⅜
Grane Co .90	11	64½	63	64½	+ ¾
Tran Un Ind .50t	7	4⅛	4⅛	4⅛	+ ⅛
Tran W Air	10	11½	11⅜	11⅜	— ⅛
Transamer .80	11	24	23⅞	23⅞	— ½
Transitron	37	38⅞	37¼	37¼	—1⅝
Tri Cont .90e	21	34⅜	34⅛	34¼	....
Tri Cont pf 2.70	46	53½	53¼	53¼	— ¼
Truax Tra 1.60	5	27¾	27⅝	27⅝	— ⅛
Tung Sol 1.40	18	32	30¾	32	+ ½
Tung Sol pf 2.50	1	53½	53½	53½	— ⅛
Twent Cen 1.60	16	40	39¾	39¾	— ¼
Twin City .25e	1	9¾	9¾	9¾	....
Twin Coach .30e	9	10¾	10¼	10	+ ¼
TXL Oil	19	15⅛	14⅞	15⅛	+ ⅜
U					
Udylite 1	2	14⅜	14⅜	14⅜	— ⅛
Underwd	58	48½	47¼	47⅝	+ ⅜
Un Asb&R	1	8¼	8¼	8¼	....
Un Bag CP 1.20a	35	30	30¼	30⅝	— ⅛
Un Carbide 3.60	26	111¾	111	111	— ½
Un Elec 1.80	11	37⅜	37	37¼	+ ¼
Un El pf 4.50	z70	94	94	94	+1
Un Oil Cal 2	6	41¼	41	41¼	+ ⅛
Un Pac 1.20a	76	25⅞	25¼	25⅜	+ ⅛
Un Pac pf .40	45	8	7⅞	7⅞	— ⅛
Un Tank C 1.60	20	27½	26⅞	26⅞	— ⅝
Un Twist D 1.20a	3	20½	20⅜	20⅜	— ½
Unit Air Lin .50b	16	30¼	29⅝	29⅝	— ¼
Unit Airc 2	27	41	40	40	—
UnArtists 1.60	10	30⅜	30⅛	30¼	+ ⅛
Unit Bisc .80	4	36¼	36	36¼	+ ¼
Unit Bd&C 1a	1	20⅝	20⅝	20⅝	— ⅛
Un Carr F 1.20a	5	33¾	33	33⅜	+1⅛
United Cp .10e	19	7⅜	7¼	7⅜	....
Unit Eng&F 1a	6	16⅜	16⅜	16⅜	— ⅛
Unit Fruit .62e	63	17⅝	17¼	17½	....
Un Gas Cp 1.50	37	31½	30½	30⅝	—1⅜
Un Gas Im 2.40	2	50½	50½	50½	— ½
Un Greenf 1.10	2	17	16¾	16¾	— ¼
Unit Ind Cp .15r	13	7⅜	7⅛	7⅛	....
Un Ind pf .425	4	5⅝ 5	5¾		⅜ 5
Un Ind pf .425	4	5¾	5⅝	5¾	....
Unit M&M 1a	22	17⅛	17	17	+ ⅛
Un Pk Min	6	15-16	15-16	15-16	—1-16
Unit Shoe 2.50a	13	56¼	55	55¾	+ ⅞
Unit Shoe pf1.50	z20	32	32	32	— ¼
US Borax 2	135½	e30	35	35½	+ ½
US Borax .30e	12	35½	35	35½	+ ½
US For S 1.20e	24	24⅝	23¾	24	— ½
US Freight 2	8	47¾	46½	46½	— ⅞
USGypsum 2.40a	20	91⅞	91	¾91¾	....
US Hoff M .75t	11	5¾	5½	5½	— ⅛
US Indust	19	8⅞	8¾	8¾	....
US Ind pf 2.25	1	35	35	35	—2⅛
US Lines 2	11	27⅞	27½	27½	— ⅝
US Play Cd 1.10a	1	28	28	28	+ ¼
US Plywd 2	23	47½	46½	46½	— ½
US Rub 2.20	25	44⅞	44	44⅛	+ ½
US Rub pf 8	z170	155⅞	155	155	— ¾
US Smelt	24	27	25⅝	26	—1¼
US Smelt pf 3.50	5	49½	48½	48½	— ½
US Steel 3	135	73¾	72¾	73¼	— ⅜
US Steel pf 7	4	143	142½	143	....
US Tob 1.20a	13	24⅝	23⅞	23⅞	— ½
US Vitam .60	3	29⅛	28⅝	28⅝	—1
Unit Stkyd .70	1	19½	19½	19½	+ ⅝
Un WhJan .50a	5	12	11 ⅞	11⅞	— ⅛
Univ Cyc S 1.20	7	32½	31¼	32	— ¼
Univ Lf pf 8	z10	155	155	155	....
Univ Match .50	96	56¾	54½	54½	—1⅝
Univ Oil Pd .50a	24	24⅛	23⅝	24⅛	+ ⅛
Univ Pict .75e	5	48	47	48	+4
Upjohn .72	32	54¼	53	53⅜	— ⅝
Utah P&L 1.32	1	35	35	35	....
V					
Van Norm	25	15	14⅞	15	+ ⅛
Van Raal 2	9	38½	37¾	37¾	— ⅞
Van Al Stl 2b	1	35⅜	35⅜	35⅜	....
Vanad Cp .40	24	16¾	16	16⅜	— ⅛
Varian As	67	48¼	46½	46⅞	—1½
Vendo Co .40	29	35⅞	34½	34⅝	—1¼
Vert C Sug	3	2⅜	2⅜	2⅜	— ⅛
Vick Chem 1	10	109¾	108	108	—1¾
Va Caro Ch	1	24⅝	24⅝	24⅝	....
Va El&Pow 1.20	10	46⅛	45½	45½	— ¾
Va E&P pf 5	z40	105¾	105¼	105¼	+ ¼
Vulcan Mat .50	32	9	8⅞	8¼	— ¾
Vulcan pf .80	2	14¼	14⅛	14¼	+ ⅛
W					
Wab RR pf 4.50	2	64	64	64	— ½
Wagner El 1.20	2	27⅞	27⅜	27⅞	+ ⅞
Waldorf Sys .90e	2	13	12⅞	12⅞	— ½
Walgreen 1.60b	3	53½	53	53	— ½
Walker, H 1.40a	3	35½	35¼	35¼	+ ⅛
Wall Tiern 1.50b	6	58¾	58	58¾	+1
Walworth	17	8⅛	7¾	8	— ⅛
Ward Bak .60p	10	10⅞	10½	10⅞	+ ⅜
Ward Ind	88	8¼	6⅞	7¼	+ ⅝
Warn. B Pic 1.20	8	49⅝	48½	48½	— ½
Warner Co 1xd	3	16¼	16	16	— ½
Warn Lam 1.50a	12	69½	68½	69	+ ⅜
Warren SD .90	4	32½	32¼	32½	+ ¾
Wash Gas 2.40	3	50⅞	50¾	50⅞	+ ⅝
Wash Wat P 2	8	42	41⅜	41½	— ¼
Waukesha M 2a	2	37¾	37¼	37¼	+ ¼
W Ky Coal	2	10⅜	10¼	10¼	— ⅜
W Penn El 1.70	8	39	37¾	38¼	— ¼
WPenP pf 4.50	z50	94	94	94	— ⅜
WPenP pfB 4.20	z20	89	89	89	+1
W Va Pulp 1.20	4	37½	37¼	37¼	— ½
West Air L 1b	5	20	19½	19½	— ⅜
West Auto S 1.40	7	32⅝	32	32⅝	+ ⅝
West Mary 1.80	2	28½	28½	28½	— ¼
West Pac 1	7	17½	17¼	17½	— ¼
West Un Tel 1.40	62	44¾	44	44	— ⅜
WestgA Bk 1.20	16	23⅝	23¼	23½	+ ¼
Westg El pf3.80	2	87¾	87¾	87¾	— ¼
Wheel Stl pf5	z760	94⅞	94	94	....
Whirl Cp 1.40	14	23⅞	23½	23¾	+ ⅜
White Dent 1.80	3	40¾	40¼	40¾	+ ⅛
White Mot 2b	15	42⅝	42¼	42⅜	+ ⅛
White Sew	4	8¾	8⅝	8⅝	— ⅛
White Str 1	4	20⅞	20	20⅞	+ ⅞
Wilcox Oil 1b	3	44	43½	44	....
Wilson&Co 1.60	20	37¾	37¼	37⅜	....
Windsor Ind .60	25	14	13½	13⅞	+ ¼
Winn Dixie 1.32	9	51⅝	51⅜	51½	— ⅛
Wisc El Pw 1.60	2	39⅞	39¾	39¾	— ¼
Wisc P Sv 1.30	4	29½	29⅛	29½	+ ⅜
Woodward Ir 1.60	2	23½	23¼	23½	....
Woolworth 2.50	13	66⅜	66	66⅛	....
Worthington 2.50	7	44¾	44	44	—1⅞
Wrigley 3a	5	80½	79½	79½	— ½
Wyan Wor .30e	5	8¼	8¼	8¼	+ ⅛
Y					
Yale & Tow 1.50	13	27⅜	26¼	26⅜	— ⅝
Young S&W	4	20⅜	20¼	20⅜	+ ⅛
Yngst Sh&T 5	29	89½	87½	88	—1¾
Yngst SDr 1a	3	20½	20¼	20¼	— ⅜
Z					
Zenith Rad 1.60a	48	114¼	112	112¾	—2¼

NEW YORK (AP)—New York stock sales: approximate final total, 2,220,000; previous day, 3,370,000; week ago, 3,932,000; month ago, closed; year ago, 2,104,580; two years ago, 3,568,970; Jan. 1 to date, 575,126,309; 1959 to date, 629,200,727; 1958 to date, 516,635,996.

ivan allen

"Back-to-Business" Bonus

for the man on the go!

$149.50 Plus F.E.T.

Save $50 on the DeJUR GRUNDIG Stenorette® COMPANION

PORTABLE DICTATING MACHINE

To acquaint you with the advantages of using a complete Stenorette dictating system, DeJUR offers—for a two week period only—it's $199.50 Stenorette-Companion for $149.50. But you must act now to reserve your machine.

SO MANY PRACTICAL USES Pop it into a briefcase, pack it in a suitcase... the Stenorette-Companion is small as a book, light as a camera, and travels with you wherever you go. Salesmen, executives, professionals... the Companion can save you hours of tedious note-taking whether you're doing market research, interviews, holding conferences or taking inventory.

THE ONLY PORTABLE TO MATCH IT'S OFFICE MATE Remember, the Companion is not a scaled-down tape recorder. It's a working tool—specially designed to keep pace with your thinking... to record your ideas with clarity, ease, economy.

Most important of all... Stenorette-Companion is compatible with it's desk model mate. You dictate on your Companion in the field, mail the tapes to your office to be transcribed on the standard Stenorette!

Save $50 now, continue saving every time you use the Companion because Stenorette Magnetic Tape is endlessly re-usable!

HERE'S PROOF OF STENORETTE'S SUPERIORITY After testing all leading portable dictating machines, one of the nation's fifty largest corporations standardized on Stenorette because the Companion scored 90 out of a total possible score of 110 critical points (nearest competitive portable, costing much more, scored only 69!)

HERE'S WHY Stenorette-Companion is:

- Fully-transistorized for instant use; no warm-up time needed
- Uses same tape as Standard Office Stenorette
- Pushbutton operation throughout
- Duplicate microphone controls for all functions
- Lapel microphone for interviewing, research, etc.
- Up to 45 minutes of continuous dictation
- Powered by lifelong, rechargable battery
- Handsome sturdy carrying case available

COMPATIBLE, TOO!

This is the Standard desk top Stenorette®-T only $199.50 plus FET with dictating or transcribing accessories.

Fully transistorized, one-button microphone control lets you dictate, backspace, review... and if you say it wrong, erase as you say it again right! Error-free dictation with a Stenorette makes it easy for secretaries to do everything right the first time!

Special Limited Offer at

ivan allen

Call JA. 1-0800 Today for a Fast No-Obligation Demonstration

OPEN OCTOBER 5th ... to serve you with distinction for your business and vacation comfort.

TH MOTOR HOTEL

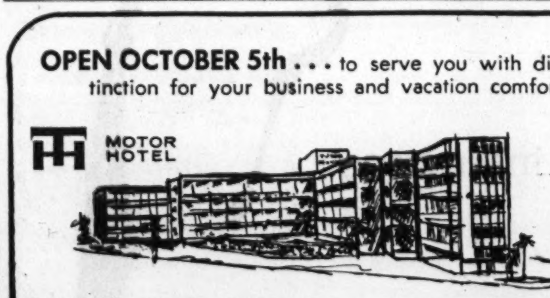

The first new hotel in West Palm Beach in 35 years, the TOWN HOUSE welcomes you with gracious service and unexcelled facilities. You will find the large cheerful rooms a welcome friend at the end of a day's travel or business. The staff and management of the TOWN HOUSE would like you to make the TOWN HOUSE your "Branch Office Home" in the booming Palm Beaches.

- 165 ROOMS
- FREE INDOOR PARKING
- SWIMMING POOL
- AIR CONDITIONED & HEATED
- GOLF COURSE FACILITIES AVAILABLE
- STOUFFER'S RESTAURANT AND COCKTAILS

CONVENIENT TO THE PEOPLE WHO BUY ON FLORIDA'S CENTRAL EAST COAST

WRITE FOR BROCHURE & RATES, DEPT. J

TOWN HOUSE

MOTOR HOTEL ON THE LAKE

WEST PALM BEACH, FLORIDA

Save at 4% current rate per annum

HOME SAVINGS and Loan Association

33 Forsyth St., N.W., Atlanta 3, Ga.

Charles V. Minor, President

Yes, I would like to carry my savings with you. Enclosed is a check for $_____, or send me: Information_____, Signature card_____, FREE postage-paid "Save-by-Mail" envelopes_____

Name_____

Address_____

City_____ State_____

Phone_____ Date_____

Save-By-Mail ... we pay postage

out of town accounts welcomed

FEDERAL SAVINGS AND LOAN INSURANCE CORPORATION — SAFETY OF YOUR SAVINGS INSURED UP TO $10,000

End costly furnace repairs!

Install a modern Trane Climate Changer now!

Efficient oil or gas units cost no more—are designed for easy addition of air conditioning

If you're spending more and more money each season on furnace repairs and "check-ups," chances are you're not enjoying real heating comfort. A worn-out, inefficient furnace wastes fuel, literally burns up money. You can stop this waste with a modern, efficient TRANE Climate Changer—oil or gas.

A TRANE Furnace costs no more, but you get a unit designed for easy conversion to summer air conditioning. A matched TRANE Cooling Unit is easily installed, now or later, to give you year-around air conditioned comfort.

So when you replace your present furnace, or when you build, call TRANE, the people who have created ideal climates for everything from skyscrapers to jet planes to subway trains! Over fifty years of heating and air conditioning experience is at your service.

DESIGNED FOR SUMMER AIR CONDITIONING! It's easy to add this compact TRANE Cooling Unit to any TRANE Furnace. Units are *matched* for efficient operation, built together to work together.

For any air condition, call TRANE

CEdar 7-4681

ENGINEERED EQUIPMENT...INSTALLED BY QUALIFIED CONTRACTORS

Trane created the climate for these Atlanta buildings:

Retail Credit Bldg., Riviera of Atlanta, William Oliver Bldg., Allstate Insurance Bldg., State Health Bldg., Healey Bldg., Heart of Atlanta Motel.

THE TRANE COMPANY,
3131 Piedmont Rd. N.E., Atlanta 5, Ga.

I am interested in more information on TRANE Climate Changers to replace present furnace ☐ for new home ☐. Send illustrated booklet ☐. Have representative call ☐.

Name_____

Address_____

City_____ Zone_____ State_____

3A

THE TRANE COMPANY, MANUFACTURING ENGINEERS OF AIR CONDITIONING, HEATING, VENTILATING, HEAT TRANSFER EQUIPMENT

PLANTS IN LA CROSSE, WIS. • SCRANTON, PA. • CLARKSVILLE, TENN. TORONTO, CANADA • 100 U. S. AND 19 CANADIAN OFFICES

RHYME A DAY

By OLLIE REEVES

"Author of the book, 'How To Build A Fortune and Save On Taxes,' files petition in bankruptcy listing liabilities of over 50 thousand dollars in excess of assets."—News item.

Breathes there a man who never yearned . . . For money that he hadn't earned . . . Who did not hope to see the day . . . When he might have enough to pay . . . His past-due bills and thumb his nose . . . At all the creditors he owes . . . But that's a happening as rare . . . As snowflakes in midsummer air.

Most everyone would pay the price . . . For good and competent advice . . . And there are books and pamphlets which . . . Are guaranteed to make you rich . . . But they, no doubt, are written by . . . Some underpaid, impoverished guy . . . Who has to pawn his overcoat . . . To publish the advice he wrote.

There is no easy way to wealth . . . It cannot be approached by stealth . . . And all those who have found the way . . . Are mighty careful what they say . . . Their way to wealth is well disguised . . . Instead of being publicized . . . And you can't find it in a book . . . Regardless of how long you look.*

(*But what perplexes us is, how can anybody who writes for a living get credit for fifty thousand dollars.)

Bridge

By FLORENCE OSBORN

TODAY'S HAND
NORTH DEALER
Neither Side Vulnerable

Goren
NORTH
♠ K 2
♥ A 7 6
♦ K J 10 2
♣ Q 5 3 2

Asriel
WEST
♠ A 10 3
♥ Q J 9 8 3
♦ 7 6 5
♣ J 7

Aguero
EAST
♠ Q 7
♥ 10 2
♦ 9 8 4 3
♣ K 10 9 8 6

Mrs. Sobel
SOUTH
♠ J 9 8 6 5 4
♥ K 5 4
♦ A Q
♣ A 4

The bidding:

North	East	South	West
1 ♦	Pass	1 ♠	Pass
2 ♣	Pass	2 NT	Pass
3 NT	Pass	Pass	Pass

Opening lead: Q of ♥

Alec Traub, of Cape Town, South Africa, has some interesting observations on the play of today's hand, which came up at Turin, Italy, during the 1960 World Bridge Olympiad. With Charles Goren and Mrs. Helen Sobel sitting North-South against A. Aguero and R. Asriel, of Chile, the bidding reached three notrump as shown in the box.

West opened the queen of hearts and Helen let it hold the trick. A switch to the jack of clubs would now have been a good shot for the defense, but West continued the jack of hearts and declarer took it in her hand with the king and led a small spade, winning with the king on the board. She continued a spade, losing to East's queen, and East, with no heart to return, sent back a diamond.

Declarer took the diamond in the closed hand, led a spade to knock out the ace and claimed the rest of the tricks for four-odd. She lost one heart and two spade tricks.

At the end of play it was believed that with West leading two rounds of hearts at the start, the contract could not be defeated, btu Mrs. Sobel pointed out quickly that good defense could beat the contract. East, she said, should toss his queen of spades under dummy's king, thus providing West with two entries in that suit. West could then get in with one spade, knock out the heart ace and get back in with another spade to run the hearts.

"At double dummy," writes Mr. Traub, "this is an obvious defense and is a possibility in actual play, more particularly as it caters for the cases where South holds ace-ten of spades and West jack and two spades, plus a quick entry.

"However, since we're playing double dummy, 10 tricks are still there for declarer."

Mr. Traub's play is for declarer to take the second heart with the king and lead the nine of spades, letting it run unless West covers East takes the queen and switches to a diamond and declarer wins with the ace and leads another spade. West ducking and dummy's king winning.

Now declarer can return to hand with the queen of diamonds to knock out the ace of spades and get back again with the ace of clubs to run the long spades. He loses two spades and a heart trick.

"Ring of Protection" Around
PIMPLES
and ACNE

The best way to stop the spread of pimples is to treat them before and after they open up. So at the first sign of a pimple . . . *QUICK!* Apply CAMPHO-PHENIQUE! This soothing, antiseptic liquid forms a "ring of protection" around pimples to help prevent their spread and re-infection. Because CAMPHO-PHENIQUE doesn't stain the skin, it can be applied right under make-up. So don't give ugly pimples a chance to spread . . . prevent it with CAMPHO-PHENIQUE'S "ring of protection". Let your face heal faster, naturally.

Always keep a bottle of CAMPHO-PHENIQUE on hand ready for instant use. Get CAMPHO-PHENIQUE today!

Astrological Forecast

By CARROLL RIGHTER

GENERAL TENDENCIES: This is a Full Moon Day when every sort of test of self-control, patience and the ability to really live the Golden Rule and to see the other fellow's point of view is necessary.

Aries (March 21 to Arpil 19). You could lose the support of important persons in your life. Be thought helpful. **Taurus** (April 20 to May 20). Reflect before you speak out. It may be better to wait some time longer. **Gemini** (May 21 to June 21). Don't lose a valuable friendship. Be kind and loving instead.

Moon Children (June 22 to July 21). Attend all civic affairs in a fine spirit of cooperation and comradeship and be an inspiration to others. **Leo** (July 22 to Aug. 21). Stick to the tried and true—labor in more efficient manner. Grow. **Virgo** (Aug. 22 to Sept. 22). Carry on with what you know is right. Work.

Libra (Sept. 23 to Oct. 22). Use those clever Libran tricks and win out. **Scorpio** (Oct. 23 to Nov. 21). While you have much work awaiting you, it is important you are particularly careful with it and strive for absolute accuracy. Be kind and gentle. **Sagittarius** (Nov. 22 to Dec. 21). Refrain from spending so much for pleasure that it means having to scrimp. Simple, wholesome pleasures are best.

Capricorn (Dec. 22 to Jan. 20). Be sure you are active in the business world and make progress P.M. be devoted to close ties, and all is well. **Aquarius** (Jan. 21 to Feb. 19). Be soul of serenity and wisdom. **Pisces** (Feb. 20 to March 20). Concentrate upon better ways to save. This can be a most productive day.

STAR GAZER

By CLAY R. POLLAN

Your Daily Activity Guide According to the Stars.

To develop message for Tuesday, read words corresponding to numbers of your Zodiac birth sign.

1 News	31 You	61 Determine
2 Check	32 Changeable	62 Delays
3 Allow	33 Disappointed	63 Be
4 Deliberate	34 Seems	64 The
5 And	35 It	65 Conservative
6 Your	36 Don't	66 And
7 Your	37 And	67 What's
8 That's	38 Depend	68 For
9 Developing	39 Day	69 Advancement
10 Know	40 Could	70 Worthwhile
11 Temper	41 Study	71 Of
12 People	42 Are	72 Make
13 Take	43 There	73 Day
14 And	44 Don't	74 About
15 Will	45 Your	75 Good
16 Financial	46 To	76 Your
17 Associates	47 Expect	77 Career
18 Be	48 Spoil	78 Decisions
19 To	49 For	79 And
20 Situation	50 Are	80 Financial
21 The	51 Outlook	81 Ambitions
22 Carry	52 Advance	82 Personal
23 Happy	53 Others	83 Without
24 What	54 Fine	84 Upon
25 Thoroughly	55 And	85 Ball
26 Don't	56 You	86 Interests
27 Be	57 Day	87 Now
28 The	58 To	88 Them
29 Irritation	59 Your	89 Controversy
30 Initiative	60 Be	90 Aspirations

ARIES MAR. 22 – APR. 20: 12-15-18-32 36-38-84-88
TAURUS APR. 21 – MAY 21: 2- 7-16-20 25-63-65
GEMINI MAY 22 – JUNE 22: 34-57-68-69 71-77-79-81
CANCER JUNE 23 – JULY 23: 1- 8- 9-34 46-60-75
LEO JULY 24 – AUG. 23: 41-45-51-55 61-67-70
VIRGO AUG. 24 – SEPT. 22: 11-14-29-40 48-64-73
LIBRA SEPT. 23 – OCT. 23: 3- 6-17-19 22-28-85-87
SCORPIO OCT. 24 – NOV. 22: 13-21-30-37 52-59-80-90
SAGITTARIUS NOV. 23 – DEC. 22: 23-39-49-56 66-76-82-90
CAPRICORN DEC. 23 – JAN. 20: 44-47-53-58 72-78-83-89
AQUARIUS JAN. 21 – FEB. 19: 4- 5-10-24 31-42-74
PISCES FEB. 20 – MAR. 21: 26-27-33-35 43-50-62

Good · Adverse · Neutral 10/4

Swimming Pool ½ PRICE SALE
16'x36'x8' Complete With Filter System, Plumbing, Tile, Etc. $1,995.00
This Week Only
MIAMI POOLS
JA. 5-4585

Cab Driver Here Radios He's Checking Out; Found Shot

A taxicab driver who had radioed his headquarters, "I'm checking out permanently," Monday shot himself as four employes of the company reached the scene, police said.

Jesse Frank Bomar, 38, of 1104 Gordon St., SW, was admitted to Crawford W. Long Hospital with a bullet wound in the head, detectives Harry McCollister and E. F. McKillop said. His condition was described as critical.

Detectives said they were told Bomar radioed his dispatcher, J. R. Mathis, at Capitol Cab Co., gave his location as Peachtree Street and Linden Avenue, and said: "I'm checking out permanently."

Mathis and four other cab company officials rushed to the scene in time to see Bomar raise a small-bore pistol and shoot himself, detectives said they were told. They said they found pictures of Bomar's two children on the cab seat.

TRUCKS CASTERS CONVEYORS
John W. Wm. H **CARLSON**
In Stock
TR. 6-5747
33 North Ave. at Spring St.
PARKING IN FRONT AND REAR

WANT ADS PAY OFF

FALL UPHOLSTERING SALE
ONE MORE WEEK ONLY
WE WILL REUPHOLSTER YOUR 2-PC. SUITE FOR AS LOW AS
NO DOWN PAYMENT
"WE WILL NOT BE UNDERSOLD"
SOFAS $34.00
CHAIRS AS LOW AS $10 Per Size and Style
1½ MONTHS BEFORE FIRST PAYMENT DUE
$38.88
Experience Guarantees Every Job!
FOR FREE ESTIMATES WITHOUT OBLIGATION CALL
Day or Night JA. 4-7039
TRI-CITY UPHOLSTERERS
Day or Ngiht JA. 4-7039

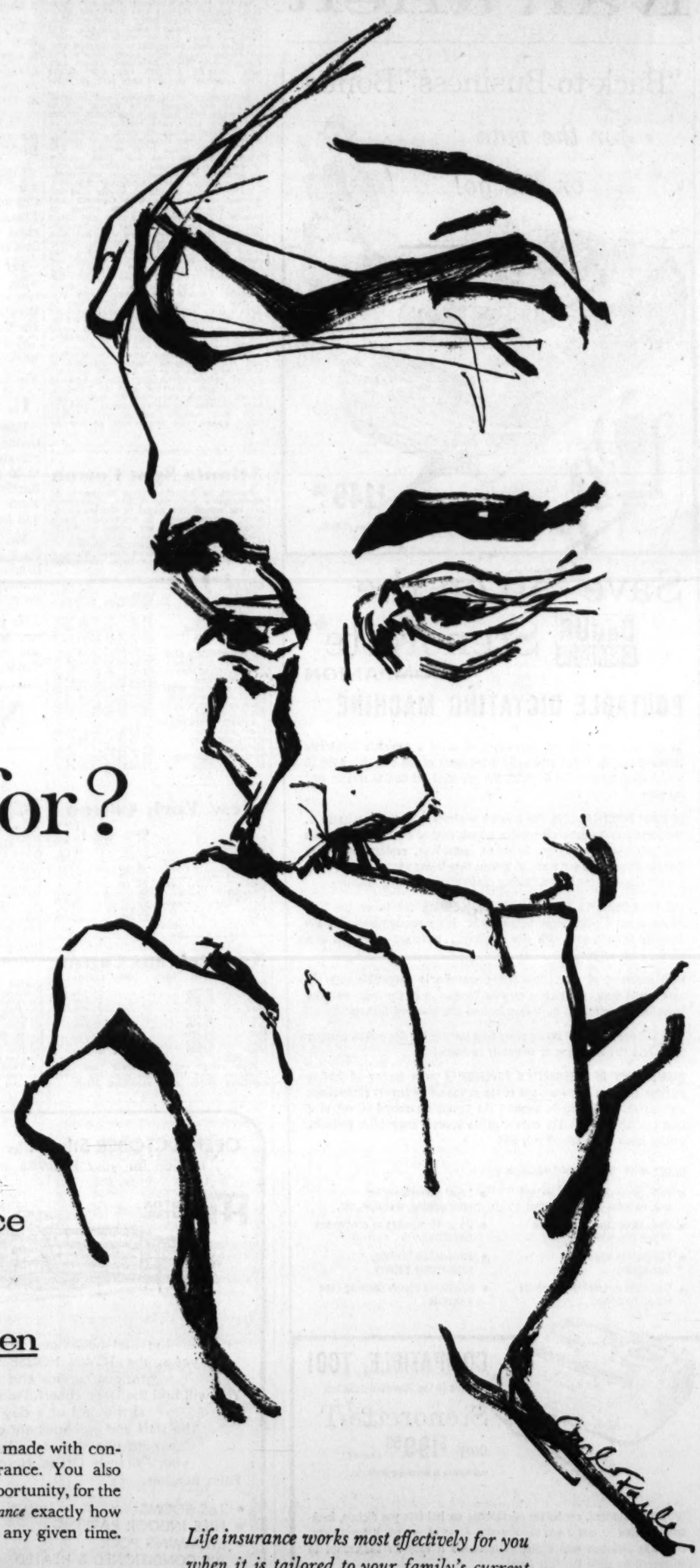

What 5 goals does a man strive for?

How the unique advantages of life insurance help safeguard all of them . . . bringing peace of mind at the stroke of a pen

1 HIS FAMILY'S PROTECTION
With life insurance, you can immediately guarantee your family an amount of money far greater than you could possibly save in many years.

2 A SECURE HOME
When you own enough life insurance to take care of your unpaid mortgage, you know that your family can always have the home they love.

3 COLLEGE EDUCATION FOR HIS CHILDREN
By actually figuring how much it will cost to give your children a college education—you can make sure, through life insurance, that college expenses will be met.

4 THE JOB OF HIS CHOICE
Business and job decisions can be made with confidence when you own life insurance. You also have more freedom to seek new opportunity, for the life insurance owner knows *in advance* exactly how much money will be available at any given time.

5 RETIREMENT FREE OF ANXIETY
Your retirement years can be happier when you plan ahead and use life insurance to guarantee a steady income for you and your wife which will last for both your lifetimes.

Life insurance works most effectively for you when it is tailored to your family's current needs and plans. Helping you keep your life insurance up to date—and, thus, of maximum value to you—is one of the services your life insurance agent offers.

Institute of Life Insurance
488 MADISON AVENUE, NEW YORK 22, N. Y.

When someone's counting on you...you can count on life insurance